the great $1070's TURN-ON
C-FAX 1070 LISTEN

Victoria Times
93rd YEAR, No. 72
VICTORIA TIMES, THURSDAY, SEPTEMBER 2, 1976
15 CENTS DAILY, 30 CENTS SATURDAY

OUR PARTS DEPT. NOW OPEN SATURDAYS 8:30 a.m. to 4 p.m.
peter pollen ford

Quake Jolts City

A brief dish-rattling earthquake hit the Victoria area at 6:36 a.m. today, the third major local tremor in 10 months.

It registered about 4.0 on the Richter scale and awakened thousands, but no damage was reported.

Centre of the quake was in the Strait of Juan de Fuca at Port Townsend, 30 miles east of Port Angeles.

It lasted about five seconds. It began with a slight trembling motion that slowly grew and then shook hard for two seconds before quickly subsiding.

Some residents reported cats and other animals scurried for cover about 15 seconds before the quake began. Dished rattled and houses shook but no structural damage was reported.

The quake was the third in a series of local corrections, according to Bill Milne, seismologist with the earth physics branch of the federal department of energy, mines and resources.

"It was less severe than the other two. There are a number of corrections behind the main earthquake zone which is in the Pacific Ocean about 275 miles west of Victoria."

Milne said earthquakes are almost a daily occurrence along the quake zone, which runs northwards and is 100 miles west of Port Hardy at the northern tip of Vancouver Island.

The quake zone tremors are seldom felt in Victoria because they are so far out to sea and at least 6,000 feet down.

However, they produce occasional corrections, realignments of the earth, and are felt in Georgia Strait or in the Strait of Juan de Fuca, which was originally thought to be a fault line, but this concept has largely been discarded.

"What we have are corrections behind the quake belt and these corrections are in the waters of the straits."

They seem to occur along the international border between Canada and the U.S. in Georgia Strait. There was a correction in November in Georgia Strait east of the University of B.C. campus. A more severe jolt came May 16 centred on the international boundary near Pender Island.

Today's quake was centred in American waters just off Port Townsend, a small Washington port on the Strait of Juan de Fuca.

Unlike California quakes, local jolts tend to be fairly deep in the earth and therefore the shock is less severe. For example the May tremor was 40 feet below the earth's surface and today's quake is believed to be of about the same depth.

Although it was quite mild, the quake was felt over a wide area. It was strong enough to wake people in coastal areas of Washington state and in a wide section of Vancouver Island, including Sooke, the Malahat area and Sidney.

The tremor was followed by phone calls to anyone in authority as residents reported falling pictures, bouncing TV sets and rattling plates — but no major damage.

A major question was when would the next correction come.

"If I knew the answer to that one I would become a very wealthy man," Milne said.

"More corrections will come but we are not certain when."

VOLCANO ERUPTS

MANILA (AP) — Taal volcano, which killed hundreds of people when it erupted in 1965, began spewing flames and steam today and The Philippines Commission on Volcanology ordered about 1,000 residents to leave their homes on the volcanic island 45 miles south of Manila.

AIB Changes Set In Profit Curbs

O-O-O-O-OWW: From the look on his face, it's almost as though seven-year-old Craig Robertson of Streetsville, Ont., is receiving a needle and not his pet cat Henrietta. The cat is receiving a shot after reports in southern Ontario that there is a strain of feline influenza killing cats in some locations. Veterinarians are urging cat-lovers to get their pets inoculated but say there is no epidemic.

Times News Services

OTTAWA — Major revisions to the federal anti-inflation program concerning prices and profits of business will be announced by Finance Minister Donald Macdonald next Tuesday, a finance department spokesman said Wednesday.

The changes come in the wake of complaints and suggestions from the business community, he added.

While Macdonald will release details of the revisions, the precise legal wording of the changes will be done later, he said.

Businessmen have complained frequently that profit controls are too tight, limiting productivity and restricting competition.

They have suggested that the emphasis should be shifted from profits to prices to create a more receptive business environment and stimulate competition.

Regulation changes announced Tuesday will be restricted to the profits and prices part of the anti-inflation program, the official said.

No changes of controls on workers' wages will be announced.

The controversial controls program was introduced 11 months ago.

Macdonald has said decreases in the rate of inflation, now about eight per cent on an annual basis are right on schedule.

Meanwhile, the anti-inflation board announced Wednesday that it has approved wage increases averaging 11 per cent for the two million workers who have submitted their cases in the first 10 months of the government's wage and price controls program.

This is about 1.1 per cent higher than is provided for by the guides for acceptable wage rises.

The board statement said that 8,715 or 59.6 per cent of the compensation forms submitted by companies have sought increases that are within the guide limits.

The other 5,909 were for settlements above the limits.

Up to Aug. 13, the seven fulltime board members, headed by chairman Jean-Luc Pepin, had dealt with 1,949 cases that provided for wage increases above the limits for the program.

The average increase sought was 14.5 per cent, and this was reduced to 12.1 per cent by the board.

Federal anti-inflation administrator Donald Tansley has ruled on 16 compensation agreements affecting pay and fringe benefits for 8,751 employees, including a two-year pact between Macmillan Bloedel Ltd. of Alberni B.C., and the Office and Technical Workers Union that called for raises of 14.64 per cent in the first year and 12.26 per cent in the second.

The AIB recommended reductions to 12 per cent and nine per cent.

Liberals Skid To 29%

Times News Services

MONTREAL — Support for the Liberal government continued its slide to 29 per cent, according to the latest Gallup Poll.

At the same time, the poll says support for the Progressive Conservative party has risen to 42 per cent.

The government's stand on the issues of bilingualism and the economy may account for the countinuing drop, Health Minister Marc Lalaonde said Wednesday.

"A certain resistance against the bilingualism policy" might account for the indicated loss of support in the West, he said.

Asked to explain why, according to the poll, the level of undecided voters in Quebec had risen to 40 per cent, Lalonde, who is a head of the Quebec wing of the party, blamed dissatisfaction with economic bills and higher unemployment in the province.

The poll results did not come as a "complete surprise," he said, adding that the Liberals had been discussing various measures during the past few months to deal with the loss in popularity.

No Way Out Of Lockout

British Columbia's 40,000 construction workers will be hit with a strike-lockout this weekend over the issue of 10 minutes extra lunch hour for plumbers, a senior union official said today.

"We are heading into the lockout because one key issue could not be resolved," said Roy Gautier, secretary-treasurer of the B.C. Building and Construction Trades Council.

The lockout is for 4 p.m. Friday but will actually take effect when the men return from the long weekend Tuesday morning.

A second issue, a request for downtown parking, has been set aside by both parties but there was no agreement on the lunch-hour question.

The plumbers union requested that workers be granteed about 10 minutes extra lunch hour as walking time so they could get a hot lunch and not have to eat sandwiches at the job site.

"The plumbers say this has been the custom but has never been in a contract and now they want it in writing," Gautier said.

"However, the CLRA (Construction Labor Relations Association) has said no.

"The plumbers consider it a strike issue and the CLRA has replied that if there is a strike the whole industry will be locked out. There it sits."

Gautier said he was keenly disappointed by the deadlock after progress was made on

See LOCKOUT Page 2

75,000 Off Job In Que.

MONTREAL (CP) — About 30,000 Quebec construction workers walked off the job today, bringing to 75,000 the number of industry employees currently on strike, a spokesman for the Quebec Federation of Labor said.

The walkouts are to back demands in industry-wide talks.

Most major construction sites in Montreal were closed or nearly so as a result of the walkouts. Workers outside the city also were expected to walk out.

But spokesmen for the Quebec Federation of Labor building trades council, the bargaining agent for the province's 150,000 construction workers, said union leaders were awaiting "a more appropriate time" to call a general strike in the industry.

Union leaders ordered the 8,000 equipment operators and 27,000 carpenters to go out following votes last week in which members rejected offers made by construction employers.

They join Quebec's 10,000 electricians and 1.300 linesmen who are already staging province-wide strikes.

South Africa Rioting Spreads to White Area

JOHANNESBURG — Riot police fired tear gas and charged more than 3,000 colored (mixed race) demonstrators in downtown Cape Town today in the first major racial violence in a white area of the city.

Hundreds of colored students were reported arriving at Cape Towns' railway station to join the protesters, who were rallying to show solidarity with South Africa's blacks.

Police used tear gas after demonstrators smashed a police truck with stones and scaffolding poles from a building site.

Screaming and choking bystanders ran for cover in nearby shops and office buildings.

Traffic in the area came to a halt as the demonstrators marched through the city centre, rocking cars and molesting whites.

Elderly women were knocked down in a baton charge by police, and pedestrians in Adderley Street, one of Cape Town's main arteries, fled for refuge.

The demonstrators then broke up into several groups. One group marched past the Houses of Parliament and a larger group gathered in Greenmarket Square.

There were no reports of serious injuries.

Earlier, Prime Minister John Vorster rejected U.S. State Secretary Henry Kissinger's criticism of South Africa's racial policies, saying moral lessons and threats from outsiders will not influence his government.

ON WELFARE? MOVE TO B.C.

KAMLOOPS (CP) — Quebec welfare workers have encouraged welfare recipients in that province to move to British Columbia where social assistance rates are higher, Human Resources Minister Bill Vander Zalm said Wednesday.

Vander Zalm said he believes that it was common practice until recently to post the difference between B.C. and Quebec social assistance rates in Quebec welfare offices to encourage people to move to B.C.

The basic rate for single welfare recipients in B.C. is $160 a month. The basic Quebec rate was unavailable.

Vander Zalm said a department study showed that between 14,000 and 15,000 people arrive in B.C. annually from other parts of Canada and immediately put themselves on welfare.

"There is nothing illegal about the practice and I can't discourage it as social assistance is paid for as much by the federal government as the provinces," Vander Zalm said.

NEWS BRIEFS

Mediator Named

VANCOUVER (CP) — Safeway Ltd. Wednesday agreed to labor consultant Clive McKee as a mediator in the dispute that closed its wholesale outlets and then shut down its 93 B.C. supermarkets. McKee's intervention was proposed by the locked out Retail, Wholesale and Department Store Union.

Sub, Ship Crash

ANKARA (AFP) — A Turkish submarine and a Soviet ship collided Wednesday in the Dardanelles, the Turkish general staff announced. There were no casualties.

Huge Dumping Fine

SEATTLE (AP) — The Exxon Corp. has been fined $100,000 for illegally dumping 500,000 gallons of pulluted waste water from exploratory drilling operations in Alaska's Beaufort Sea. The penalty was the largest assessed for a violation of the U.S. Water Polluion Control Act.

$6B Arms Sale

WASHINGTON (UPI) — The Pentagon has notified U.S. congress it plans to sell nearly $6 billion worth of jet fighters, tanks, helicopters, missiles and other arms to 10 nations, including Saudi Arabia, Iran and Israel. Information supplied by congressional and other sources shows 90 per cent of the purchases would go to the Middle East.

New Cable Meeting

WASHINGTON (CP) — Canadian and United States officials will try again here Oct. 6 to resolve cable television problems between the two countries, it was learned today.

WORDPLAY

Send your own WORDPLAY, care of this newspaper.

B.C. Jobfinder Now Needs a Job

VANCOUVER (CP) — Bob McEwan, one of British Columbia's new jobfinders, is out of work.

McEwan, hired by the Human Resources Department, said Wednesday he has quit because the organization is haywire and he lacked the equipment to do a proper job.

He said program co-ordinator Ron Stew promised every week for the six weeks that McEwan was the jobfinder for Haney - Maple Ridge - Langley welfare recipients that the equipment would come. But it never did.

"Hell, I was bumming paper from the local welfare office," McEwan said.

Stew said the program is off to a slow start because of logistics problems.

Ferry Study Superficial, Davis Answers Barrett

A report on B.C. Ferries policies and rates by a provincial government committee suggesting a 50 per cent hike in ferry fares was superficial, Transport Minister Jack Davis said Wednesday.

Earlier in the day, Opposition Leader Dave Barrett and four Vancouver Island NDP MLAs charged that Davis had ignored the report and kept it secret even though it was completed in January.

The report was commissioned in early 1975 by the then-NDP government.

Davis said his advisers on the report — deputy transport minister Charles Dalfen and ferries general manager Charles Gallagher — did not like the report because it was superficial and the government paid little attention to it.

The report, prepared by the Environment and Land Use Committee secretariat (ELUC), was to study the possibility of establishing a Gabriola Island-Iona Island ferry route to either replace or extend the Departure Bay-Horseshoe Bay route.

The report also suggested that a 50 per cent fare increase and a rapid conversion to the larger "superferries" would provide the "most favorable financial outcome over the next 15 years."

Davis said as an environmental report on the Gabriola-Iona ferry route "it's a bust." He said the report did not go into the impact of alternatives such as the expansion of the present terminal facilities in Nanaimo and Horseshoe Bay.

Davis denied the report recommended a 50 per cent fare increase, rather than the 100 per cent increase he imposed June 1.

See FERRY Page 2

WEATHER
Tonight, Friday: Cloudy, Showers

INDEX

Classified 386-2121
News 382-3131

	Page
Births	26
Classified	26-38
Comics	25
Deaths	38
Entertainment	18, 19
Family	22-24
Finance	10, 11
Gardening	27
Sports	14-17

Reporter Digs Up Ghost Story

By MARTIN WOOLLACOTT
Manchester Guardian

COLOMBO, Sri Lanka — When readers of the Ceylon Evening Observer picked up their copies recently they were not surprised to find the lead story devoted to interviews with three housewives who stoutly defended the Bandaranaike government against critics who had claimed a conference of non-aligned nations would force up food prices.

The Observer belongs to a newspaper group more or less controlled by the government and, since food prices are a key political issue here, it was to be expected that its reporters would stress favorable views.

The real revelation came the next morning when the Communist newspaper, Attha (Truth), pointed out gleefully that the three women in question were not only staunch supporters of the government on the prices question, but were also dead.

How else could it be explained, Attha added, that the names of the three "typical" housewives appeared prominently at the head of the obituary column in the same morning's issue of the Obsevers' sister paper, the Ceylon Daily News?

The unfortunate truth was that the Obsever's reporter had fabricated the story, at least to the extent of lifting the three names from the obituary column of the morning paper, which happened to be lying on his desk.

The story of the "interview with the corpses" has given rise to much merriment. But it has enraged the government, and the government-controlled Board of Associated Newspapers, which owns the Observer and is one of the

See GHOST Page 2

IT'S MURDER FINDING SOMEWHERE TO PARK

LONDON (UPI) — A prosecutor charged in court Wednesday that Roderick MacInnes murdered his mother and his landlady in order to keep a parking place for his car.

Prosecutor David Price said MacInnes kept his 1968 Ford in the tiny front garden of his home. When his new landlady, Mrs. Rose Weatherall, 56, insisted he move it, MacInnes put a fence around it.

His 80-year-old mother agreed with the landlady that the car should go, Price said, and "in a frenzy MacInnes lost control and stabbed both women to death."

MacInnes, 39, pleaded not guilty to the murder of his mother, Margaret, and of Mrs. Weatherall. The trial is continuing.

STILL UNCONSCIOUS FROM TAHSIS MELEE

A 34-year-old man remains in poor condition in Royal Jubilee Hospital today still unconscious from injuries received in a wild melee in Tahsis last weekend.

Makand Mahal was one of two men sent to hospital after the fight which broke out Saturday between two factions of East Indians and involved about 16 persons. Police said he was struck on the head "with something . . . we don't know what."

Also sent to hospital was Lamber Sidhu, about 25, who was backed on his arm with what police believe was a machete. He also was shot in the leg. He is in satisfactory condition in Campbell River District Hospital.

Eight other persons were treated for cuts and bruises in Tahsis following the fight which broke out at 11:30 p.m. in the Riverside Trailer Court and last only minutes.

Cpl. Vern Baugh said today he still has no idea what triggered the incident but said a feud had been building between "two small groups of hotheads" for several weeks.

He said he has received various explanations from the small 46-family East Indian community. But no one wants to talk about it, he said.

"They are deeply upset and disturbed by what happened. Most of the East Indian people here are honest and hard-working. They're really upset over getting a bad name."

Baugh said he would lay charges . . . "everything I possibly can.

"If I don't do something there could be more trouble."

He described the situation now as stable.

"The hotheads have cooled down," he said. "Frankly, I think they're too sore to fight."

Post Office Losing More

OTTAWA (CP) — The Post Office deficit for the most recent fiscal year will be higher than the $321-million loss reported in 1974-75, it was disclosed Wednesday by Deputy Post-master-General John Mackay.

An exact 1975-76 figure was unavailable because the books still are being audited, but reporters were told that higher stamp charges and other fee increases are expected to curb the growing deficit substantially in the current fiscal year, which ends next March 31.

Mackay said the various increased charges should bring in an estimated $200 million annually.

PM Land-Grabber—Tory

OTTAWA (UPI) — Progressive Conservative MP Tom Cossitt today charged Prime Minister Pierre Trudeau was a land grabber and was monopolizing more than 5,000 acres of land near his official summer residence at Harrington Lake.

The Prime Minister's Residence Act, amended in 1959, provides a summer residence on nearly 13 acres of land at Harrington Lake.

Cossitt charged "with no justification, during Prime Minister Trudeau's tenure, the well-guarded area has been expanded with no authority to more than 5000 acres, Thereby severely restricting Ottawa-Hull area citizens' and visitors, access to water recreation."

Since the residence was first used by John Diefenbaker, the lake has not been open to the public.

Cossitt claimed the National Capital Commission in a recent study said it "deplores the limited potential for expansion within the limits of Gatineau Park . . ."

He said that as early as 1969, "The NCC invited the prime minister to consider some other site for his summer residence.

The move, he said, was prompted by a study which indicated Harrington Lake was highly suitable to public recreation use as part of Gatineau Park.

Meanwhile, a spokesman for the NCC denied the prime minister was blocking public use of the land outside the residence.

He said the public was not encouraged to wander around the area when the prime minister was in residence and if hikers and strollers did wander into the area they were asked to leave by police for security reasons.

ARE YOU CONCERNED ABOUT

—The high cost of housing?
— The influence on design of codes, standards, by-laws and bureaucracy?

BE SURE TO ATTEND —

THE HOUSING DESIGN APPROVAL PROCESS

An evening seminar for all interested citizens.

FREE ADMISSION — AUDIENCE PARTICIPATION
WRITTEN BRIEFS ACCEPTED

7:30 p.m. Thursday, Sept. 9
NEWCOMBE AUDITORIUM
PROVINCIAL MUSEUM

Sponsored by the
CANADIAN HOUSING DESIGN COUNCIL

THE OUTCASTS by Ben Wicks

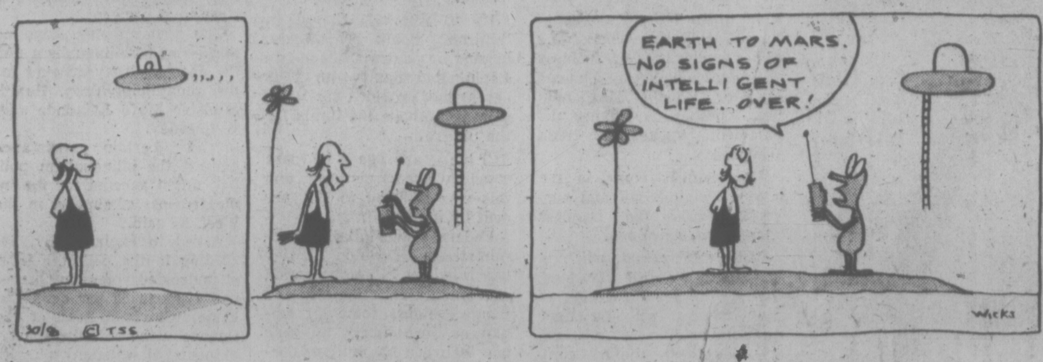

HAVE YOU WRITTEN A BOOK?

A publisher's editorial representative will be interviewing local authors in a quest for finished manuscripts suitable for book publication by Carlton Press, Inc., well-known New York subsidy publishing firm. All subjects will be considered including fiction and non-fiction, poetry, drama, religion, philosophy, etc.

He will be in Victoria in October.

If you have completed a book-length manuscript (or nearly so) on any subject, and would like a professional appraisal (without cost or obligation), please write immediately describing your work. State which part of the day (a.m. or p.m.) you would prefer for an appointment and kindly mention your phone number You will receive a confirmation by mail for a definite time and place.

Authors with completed manuscripts unable to appear may send them directly to the address below for a free reading and evaluation. Authors whose literary works are still in progress may also write.

Alan F. Pater
195 South Beverly Drive
Beverly Hills, California 90212
Tel. (213) 271-3350

Ferry Study

Continued from Page 1

He said the ELUC report merely "assumed" a 50 per cent increase.

The report was not released, Davis said, because it was only a preliminary draft.

However, a covering letter presented with the report, written by project manager D. H. C. Kettle, says: "I am pleased to submit herewith the final report of the B.C. Ferries Study"

Davis insisted the final draft of the report is yet to come and said he expected to meet with Environment Minister Jim Nielsen next week to discuss it.

Meanwhile, Davis indicated Wednesday he is in favor of a ferry fare structure based on the length of vehicles using the ferries.

Davis said he was prepared to make that recommendation when cabinet was considering the ferry fare increases earlier this year, but was told by his staff that there was as yet no efficient method of measuring cars.

"We are still trying to find such a device," the transport minister said.

After the new B.C. Ferry Corporation is established, probably in about six weeks, any fare change based on length would be up to the corporation, he said.

"I hope some new equipment can be found by the corporation," he said.

Asked whether a new structure based on higher rates for larger cars would be instituted if a device were found, Davis said; "I certainly hope so," but indicated no such move would come before the end of the year.

Lockout Now Certain

Continued from Page 1

other issues following a meeting with Labor Minister Allan Williams Wednesday.

A suggestion by Williams that a special three-party commission be set up to deal with trade issues between contracts was accepted by both sides. Williams will back up the idea with legislation to make it permanent but did not say when he would take this action.

The issue of downtown parking has been referred to this new commission.

But the walking time for lunch was too hot an issue to be referred to the commission, according to the union report.

At the meeting Wednesday, Chuck McVeigh for the companies said the CLRA was prepared to remove the lockout at any time if there was an agreement but the lockout would be invoked at any time there was a strike by any of the 15 unions involved.

The plumbers were to hold an executive meeting Friday to discuss the lunch issue but they decided in advance of the meeting that they would not back down.

McVeigh said all but three unions have agreed to contract terms. Besides the plumbers, issues are outstanding with the boilermakers and elevator constructors.

Williams has appointed Jim Kinnaird, the industrial inquiry commissioner in the dispute, to act as a continuing moderator.

He has no formal authority or term of office and is simply making himself available.

GHOST STORY

Continued from Page 1

two big newspaper groups in Sri Lanka.

Although Premier Sirimavo Bandaranaike's government believes in public control of the media, it does not believe in straightforward lying. A story like the "interview with the corpses" could erode what trust the public has in the government-influenced press.

The incident has already led to the dismissal of the reporter, who claims the quotations were genuine, but that his housewives were unwilling to let their names be used, so he picked ones from the obituary column.

The affair also has led to the suspension of two senior editors of the Associated Newspapers group.

A full-scale inquiry, in which other journalists have been asked to make statements, is continuing.

The two editors suspended, Mervyn de Silva, editor of the Sunday Observer, and Philip Coorey, editor of the Ceylon Weekly News, have nothing to do with the Evening Observer.

Their offence seems to be that they were seen talking with the reporter after the facts came out. De Silva is perhaps Sri Lanka's best-known journalist. His support of the government, however, has always been qualified, and it seems possible tat the corpses scandal has now become part of existing rivalries and struggles for influence within the newspaper groups.

the weather

A new Pacific disturbance is bringing rain to the North Coast and the northern end of Vancouver Island. This weather will spread across the remainder of the South Coast by this evening and thence continue rapidly eastward reaching Alberta on Friday when another weather system from the Pacific will bring more precipitation to B.C.

ENVIRONMENT CANADA WEATHER OFFICE 10 A.M. FORECASTS Valid Until Midnight Friday

Greater Victoria: Rain towards evening. Friday cloudy with occasional showers. Highs around 18. Lows tonight near 10.

Greater Vancouver, Lower Mainland, East Vancouver Island: Rain towards evening. Friday cloudy. Occasional showers. Highs near 18. Lows tonight near 11.

North and West Vancouver Island: Overcast with periods of rain. Friday cloudy. Occasional rain or drizzle. Highs near 16 except 18 inland. Lows tonight near 8.

TEMPERATURES Yesterday

	Max.	Min.	Precip.
Victoria	18	10	trace
Normal	19	11	—
One Year Ago			
Victoria	17	9	—
Across Canada			
Pr Rupert	15	8	4.3
Pr George	13	4	6.6
Terrace	17	9	—
Port Hardy	14	10	.5
Tofino	15	10	5.1
Comox	16	12	3.0
Vancouver	19	11	—
Kamloops	30	13	—
Cranbrook	30	14	—
Williams Lake	29	9	.8
Fort Nelson	15	5	11.2
PeaceRiver	20	7	.3
Edmonton	26	10	8.4
Jasper	25	9	—
Calgary	29	10	5.6
Banff	26	8	8.6
Lethbridge	32	14	—
Med Hat	32	15	—
N. Battleford	22	12	—
Saskatoon	20	13	—
Swift Current	26	15	—
Pr Albert	13	9	—
Regina	21	10	—
Thompson	16	—1	—
Brandon	14	5	.8
Winnipeg	17	7	—
The Pas	15	7	—
Kenora	14	7	—
Thunder Bay	16	6	.3
Toronto	19	9	1.6
Ottawa	16	6	3.8
Montreal	16	6	3.1
Quebec	14	5	5.1
Halifax	19	15	—
Charlottetown	19	14	—
Fredricton	18	12	—
St. John's	17	9	—
Whitehorse	10	—2	.5
Yellowknife	13	10	17.5
Churchill	13	4	—
United States			
Seattle	20	13	—
Spokane	34	12	—
Portland	24	12	—
San Francisco	21	11	—
Los Angeles	24	19	—
Honolulu	32	24	—
Las Vegas	42	24	—
Phoenix	39	27	—
Chicago	24	14	—
New York	27	21	—
Miami	30	24	—

World Temperatures: Amsterdam 18, 16; Athens 30, 23; Bangkok 32, 25; Beirut 32, 22; Berlin 16, 10; Brussels 15, 8; Buenos Aires 12, 11; Copenhagen 18, 10; Frankfurt 22, 15; Geneva 20, 10; Helsinki 16, 7; Hong Kong 31, 26; Johannesburg 23, 9; Kiev 24, 11; Lisbon 26, 15; London 20, 10; Madrid 27, 12; Mexico City 23, 12; Moscow 23, 14; Paris 21, 16; Rome 31, 16; Sao Paulo 24, 13; Seoul 28, 20; Singapore 31, 24; Stockholm 17, 6; Taipei 35, 25; Tehran 36, 26; Tel Aviv 29, 21; Tokyo 26, 31.

CITY'S WEATHER RECORD

Sunshine, Sept.	11.4 hrs.
Last September	3.3 hrs.
Normal (30 Years)	8.1 hrs.
Sunshine, 1976	1580.7 hrs.
Last Year	1623.6 hrs.
Normal (30 Years)	1709.3 hrs.
Precip., Sept.	Trace
Last September	Nil
Normal (30 Years)	0.5 mm
Precip., 1976	429.7 mm
Last Year	366.5 mm
Normal (30 Years)	346.4 mm

Sunrise, Sunset Friday (Pacific Daylight Time)
Sunrise 6:34 Sunset 19:52

TIDES AT VICTORIA HARBOR
(Tides listed are Pacific Standard Time)

	Time H.M.	Ht. Ft.	Time H.M.	Ht. Ft.	Time H.M.	Ht. Ft.	Time H.M.	Ht. Ft.
2	03.45	2.5	13.10	7.4	15.00	7.3	20.50	8.3
3	04.50	2.4	14.00	7.6	16.50	7.2	21.50	8.1
4	05.55	2.4	14.40	7.6	17.50	7.0	23.10	8.0
5	06.35	2.6	15.00	7.5	18.50	6.6		
6	00.00	8.0	07.25	2.8	15.10	7.3	19.25	6.1
7	01.05	7.9	08.00	3.1	14.45	7.3	20.05	5.6

TIDES AT SOOKE

	Time H.M.	Ht. Ft.	Time H.M.	Ht. Ft.	Time H.M.	Ht. Ft.	Time H.M.	Ht. Ft.
2	03.10	3.2	11.15	7.2	12.55	7.1	19.30	9.2
3	04.10	3.1	12.10	7.5	14.50	7.2	20.45	9.1
4	05.05	3.0	12.15	7.8	16.30	7.1	21.45	9.0
5	06.00	3.0	12.50	8.0	17.35	6.8	23.05	9.0
6	06.40	3.2	13.05	8.2	18.30	6.3		
7	00.05	8.9	07.20	3.5	13.40	8.4	19.15	5.8

TIDES AT FULFORD HARBOUR

	Time H.M.	Ht. Ft.	Time H.M.	Ht. Ft.	Time H.M.	Ht. Ft.	Time H.M.	Ht. Ft.
2	05.25	2.8	13.15	9.9	18.10	8.4	22.50	9.8
3	06.20	2.8	14.20	10.2	19.30	8.2	23.55	9.6
4	07.30	2.9	15.15	10.3	20.30	7.9		
5	01.05	9.5	08.20	3.0	15.55	10.3	21.15	7.4
6	02.20	9.5	09.05	3.2	16.25	10.2	21.55	6.9
7	03.15	9.5	09.45	3.6	16.50	10.1	22.30	6.4

How many times have you decided to quit smoking?

At one time or another most people who smoke talk about giving it up.

Some, we don't know how many, actually stop. Others are simply not ready to lose forever the enjoyment a cigarette can bring.

If you are one of those who still value the pleasure of smoking, you might want to consider Vantage.

When you smoke Vantage you get the full, rich flavour of Virginia tobaccos. The unique Vantage filter, which is based on a new design concept, lets real taste come through. Vantage gives you so much of what you want in a cigarette with a lot less of what you don't want.

Vantage is not a heavy drag cigarette. You don't have to work hard getting the smoke through so that all the joy of smoking is lost.

Rich taste and easy draw. Good reasons for any thoughtful smoker to consider the new cigarette called Vantage

We suggest you try a pack.

Warning: Health and Welfare Canada advises that danger to health increases with amount smoked—avoid inhaling. 11 mg. "tar" 0.8 mg. nicotine.

A Warm Welcome to Vancouver...

VANCOUVER (CP) — It was such a nice day for a drive Tuesday — until one car cut off another.

As police pieced the story together, a visitor from Seattle and a man from Vancouver were driving along the North Shore toward the Lions Gate Bridge about 5 p.m. when the Vancouver driver cut off the Seattle driver.

They had just passed the North Vancouver Visitor's Welcome Bureau.

Not willing to take a back seat, the Seattle motorist managed to nose out the Vancouver driver as they approached the bridge, leaving the local man fuming in the other's exhaust as they crossed the span.

The Vancouver man, aged 27, kept on the tail of the Seattle man, aged 29, through Stanley Park and out onto West Georgia Street in downtown Vancouver where he pulled alongside and began shouting obscenities.

The Seattle visitor returned the verbal onslaught, while his wife sat by his side absorbing local culture.

The argument grew more intense as both cars stopped for a traffic light.

Livid by this time, the Vancouver man started opening his door, and fearing a fight, the Seattle man jumped from his car and ran around to the other auto and kicked closed the opening door.

The Seattle man got back into his car and tried to drive away, but not before the local man got out of his auto — now with a dented door — and stood in front of the other vehicle.

Undeterred by the human obstacle, the Seattle man kept going ahead — slowly.

With quick feet, the Vancouver man jumped onto the hood of the car and crawled to the roof, where he held on to the luggage rack.

He refused to get off, as the visitor drove off with their new guide yelling rather uncomplimentary comments.

The man on top reached in through the open window, trying to pull the hair of the wife of the Seattle man.

They were heading south when police stopped them.

After a long, long talk with both men, the constable released them and submitted a report on the incident to his superiors which concluded:

"Both drivers were acting in a childish manner and from the story pieced together there was insufficient evidence to support a charge. Both parties were allowed to proceed."

capital scene

BCOAPO Capital City branch No. 135 will hold a strawberry tea and coffee party for members and friends Monday, Sept. 6, 2 p.m. at the Elks Hall on Cormorant St.

Women's Christian Temperance Union Tuesday, Sept. 7, 2 p.m. in the ladies lounge, 1411 Quadra St.

Technocracy will present Challenge of a New Age, a public lecture by Reo McCaslin, Wednesday, Sept. 8, 8 p.m., 2315 Blanshard St.

Secession Gallery of Photography will present an exhibition of photographs by French photographer Robert Doisneau Sept. 6-18, 510 Fort St.

Esquimalt Parks and Recreation fall program registration Sept. 7-9, 9 a.m.-4:30 p.m. and 7-9 p.m., 527 Fraser St.

Victoria Horticultural Society Tuesday, Sept. 7, 7:30 p.m., 600 Richmond Rd.

Burns Club of Victoria, Friday, Sept. 10, 8 p.m., 4 Centennial Square.

Rivtow Set To Take Over

VANCOUVER (CP) — Cecil Cosulich, president of Rivtow Straits Ltd., said Wednesday his company is prepared to take over the bulk of freight service along the British Columbia coast if Northland Shipping Ltd. stops operating its three cargo-passenger vessels.

Cosulich said his Vancouver-based barge and towing company has arranged with Coast Ferries Ltd., also of Vancouver, to provide extended cargo service to 16 isolated coastal communities now served by Northland.

Captain Louis Fleming, Northland president, said Tuesday his company will be unable to maintain its service beyond Oct. 31 because the federal government has refused to renew its $3.1 million subsidy.

Communities served under terms of the subsidy are Bella Coola, Ocean Falls, Stewart, Kincolith, Alice Arm, Port Simpson, Namu, Bella Bella Klemtu, Butedale, Masset, Queen Charlotte City, Sandspit, Sewell Inlet and Thurston Harbor.

Prince Rupert is also named in the subsidy agreement as a connecting link and two other communities, Beaver Cove and Alert Bay, are included on an "if passenger traffic warrants" basis.

Cosulich said Rivtow and Coast Ferries already provide some service to 15 of the communities and can expand without a subsidy because of the lower operating costs of barges and tugs.

"We can carry up to 4,000 or 5,000 tons of freight with only eight men," he said. "A ship needs 21 men to carry 200 tons."

He said the only Northland route not served by the two firms — Prince Rupert to Stewart — would be added if Northland cuts its service.

"The only thing we can't match Northland on is passenger service," he said. "But Northland carries very few passengers anyway. Most people fly."

Cosulich said the two firms would probably assume the bulk of Northland's business but still expect competition from other companies such as North Arm Towing and Shield's Navigation.

Peking Bosses Display Unity

By ROSS H. MUNRO
Times Peking Bureau

PEKING — At a meeting honoring earthquake relief workers Chinese Premier Hua Kuo-feng Wednesday led a show of political unity among the Chinese leadership and delivered his most important public speech since becoming premier five months ago.

In what was clearly meant to be a major political event all of China's senior Peking-based leaders, with the exception of the frail and secluded Chairman Mao Tse-tung, turned out to greet thousands of earthquake relief workers at the Great Hall of People after they had arrived in the capital by special train from Tangshan and Tientsin.

In a long and wide-ranging speech, Hua took a hard line on the apparently growing problem of public discipline.

The meeting helped to simultaneously cut down two rumors which have been floating around China and China-watching circles in recent weeks.

The official account of the meeting reported the happiness of the relief workers in being "in the capital where the great leader Chairman Mao is."

This appeared to be the official Chinese response to rumors that Chairman Mao left Peking soon after, or perhaps even before, the earthquake of July 28.

The fact that the meeting took place at all undercuts reports from Hong Kong that cholera is raging in Tangshan.

It is difficult to conceive of the leadership's bringing in thousands of people from an epidemic-stricken area.

Mackay . . . and controversial stamp

OTTAWA (CP) — People who complain about the way the Queen looks on new 10-cent stamps just haven't looked long enough, deputy postmaster-general John Mackay said Wednesday.

He was commenting at a news conference on public criticism of a pen-and-ink line drawing of the Queen by Ontario artist David Annesley, first used on eight-cent stamps and now used on 10-cent issues.

The drawing prompted a recent letter writer to a Toronto newspaper to complain that the Queen "appears to be in dire need of a Kleenex," an apparent reference to two small lines curving down under the Queen's nose.

Taste in stamps is a personal thing, Mackay said. The drawing was a "modernistic approach to a pleasant characterism."

"If you look at it enough, you tend to appreciate it and become empathetic."

ALBERTA SEEKING B.C. RAIL LINK

EDMONTON (CP) — Alberta has approached British Columbia about the possibility of tying the B.C. Railway with the Northern Alberta Railway system, Dr. Hugh Horner, Alberta's transport minister, said Wednesday.

The matter was first discussed while the NDP was still in power in B.C., he added.

An approach has been made to the current Social Credit government but there has been no reply as yet, he said.

Tying the two systems would give Alberta better access to the coast while B.C. would gain access to the Northwest Territories, he said.

The capital cost involved would be high, he said, but increased coal mining along the provincial boundary might make it economically feasible.

Regional Plan Changes Sought to Aid Saanich

The Capital Region Board will be asked next Wednesday to amend its official regional plan so Saanich can add 70 acres to its industrial park near Royal Oak.

A regional planning committee approved the recommendation Wednesday but such a move will also require permission from the B.C. Land Commission because the land falls within the Agricultural Land Reserve.

A planning staff report noted the addition, which would bring the industrial park to 120 acres, has moderate to high agricultural capacity but is isolated within urban development and ideally suited for light industry and warehousing.

Saanich Mayor Ed Lum said any industrial development there would be closely controlled through land use contracts with the municipality.

In other business, the region's community health committee will recommend the board apply to the Pollution Control Branch for an outfall permit to serve a subdivision of nearly 80 houses near Esquimalt Lagoon which has been plagued with malfunctioning residential sewage systems.

A local improvement petition is being circulated by residents there asking for support for a sewage collection system to serve the area. The proposed system would see sewage discharged through a 1,200-foot outfall into Juan de Fuca Strait.

Dr. Allan Arneil, regional health officer, has advised the board in the past that effluent leaking to the surface at some homes in the subdivision constitutes a health hazard. But pollution will continue for at least anothr winter because construction, if approved, could not begin before next spring.

SABRES RATTLED

TRIPOLI (AP) — Libyan leader Moammar Khadafy made overtures to settle his war of words with Egyptian President Anwar Sadat today, then held a weapons parade to show off his new Soviet missiles said to be capable of reaching Israel.

Khadafy suggested direct talks with Sadat but made the offer in occasionally insulting language during a speech at a celebration of the Libyan revolution that toppled King Idris on Sept. 1, 1969.

35 WAYS TO CUT YOUR COST OF LIVING

You *can* wage your own personal battle with inflation . . . *and win!* The September issue of Reader's Digest gives you the ammunition you need to make your dollar go further. How to save money on groceries; how to reduce your utility bills; how to save on clothing; how to buy, insure, maintain and run a car efficiently and inexpensively. And these aren't obscure tips either, but practical pointers on how to keep the cost of your day-to-day living in line! Be sure to read 35 WAYS TO CUT YOUR COST OF LIVING, one of 34 articles and features in the September issue of Reader's Digest. At your newsstand today!

"THERE SHALL BE EARTHQUAKES"
Matthew 24:7

What is happening this year is more than natural phenomena.
To be informed read the Bible.
Would you like to join a reading class?
Bible reading classes are being formed in different areas of the city.

FOR INFORMATION PHONE 479-3946

Now, 6 Moody Blue. To go.

Keep all six little bottles cold, bubbly and bouncing with sparkling refreshment . . . Open 'em one-at-a-time. Andrés Moody Blue . . . the flavour of blueberries, the sparkle of champagne.

Olympic Lottery Canada

WINNING NUMBERS FOR THE 9TH DRAW - AUGUST 29TH 1976

	A		B		C	
1st complete number	2352549	wins $1 million	2352549	wins $100,000	2352549	wins $100,000
24 tickets ending by	52549	win $5,000	52549	win $5,000	52549	win $5,000
225 tickets ending by	2549	win $500	2549	win $500	2549	win $500
2250 tickets ending by	549	win $100	549	win $100	549	win $100
2nd complete number	2085052	wins $100,000	2085052	wins $1 million	2085052	wins $100,000
24 tickets ending by	85052	win $5,000	85052	win $5,000	85052	win $5,000
225 tickets ending by	5052	win $500	5052	win $500	5052	win $500
2250 tickets ending by	052	win $100	052	win $100	052	win $100
3rd complete number	1818728	wins $100,000	1818728	wins $100,000	1818728	wins $1 million
24 tickets ending by	18728	win $5,000	18728	win $5,000	18728	win $5,000
225 tickets ending by	8728	win $500	8728	win $500	8728	win $500
2250 tickets ending by	728	win $100	728	win $100	728	win $100
4th complete number	2264393	wins $1 million	2264393	wins $100,000	2264393	wins $100,000
24 tickets ending by	64393	win $5,000	64393	win $5,000	64393	win $5,000
225 tickets ending by	4393	win $500	4393	win $500	4393	win $500
2250 tickets ending by	393	win $100	393	win $100	393	win $100
5th complete number	1792822	wins $100,000	1792822	wins $1 million	1792822	wins $100,000
24 tickets ending by	92822	win $5,000	92822	win $5,000	92822	win $5,000
225 tickets ending by	2822	win $500	2822	win $500	2822	win $500
2250 tickets ending by	822	win $100	822	win $100	822	win $100
6th complete number	1818155	wins $100,000	1818155	wins $100,000	1818155	wins $1 million
24 tickets ending by	18155	win $5,000	18155	win $5,000	18155	win $5,000
225 tickets ending by	8155	win $500	8155	win $500	8155	win $500
2250 tickets ending by	155	win $100	155	win $100	155	win $100
7th complete number	3129430	wins $½ million	3129430	wins $50,000	3129430	wins $50,000
24 tickets ending by	29430	win $5,000	29430	win $5,000	29430	win $5,000
225 tickets ending by	9430	win $500	9430	win $500	9430	win $500
2250 tickets ending by	430	win $100	430	win $100	430	win $100
8th complete number	1881638	wins $50,000	1881638	wins $½ million	1881638	wins $50,000
24 tickets ending by	81638	win $5,000	81638	win $5,000	81638	win $5,000
225 tickets ending by	1638	win $500	1638	win $500	1638	win $500
2250 tickets ending by	638	win $100	638	win $100	638	win $100
9th complete number	2894268	wins $50,000	2894268	wins $50,000	2894268	wins $½ million
24 tickets ending by	94268	win $5,000	94268	win $5,000	94268	win $5,000
225 tickets ending by	4268	win $500	4268	win $500	4268	win $500
2250 tickets ending by	268	win $100	268	win $100	268	win $100
10th complete number	1872061	wins $200,000	1872061	wins $25,000	1872061	wins $25,000
24 tickets ending by	72061	win $5,000	72061	win $5,000	72061	win $5,000
225 tickets ending by	2061	win $500	2061	win $500	2061	win $500
2250 tickets ending by	061	win $100	061	win $100	061	win $100
11th complete number	2463359	wins $25,000	2463359	wins $200,000	2463359	wins $25,000
24 tickets ending by	63359	win $5,000	63359	win $5,000	63359	win $5,000
225 tickets ending by	3359	win $500	3359	win $500	3359	win $500
2250 tickets ending by	359	win $100	359	win $100	359	win $100
12th complete number	2325331	wins $25,000	2325331	wins $25,000	2325331	wins $200,000
24 tickets ending by	25331	win $5,000	25331	win $5,000	25331	win $5,000
225 tickets ending by	5331	win $500	5331	win $500	5331	win $500
2250 tickets ending by	331	win $100	331	win $100	331	win $100
13th complete number	2291825	wins $25,000	2291825	wins $25,000	2291825	wins $25,000
24 tickets ending by	91825	win $5,000	91825	win $5,000	91825	win $5,000
225 tickets ending by	1825	win $500	1825	win $500	1825	win $500
2250 tickets ending by	825	win $100	825	win $100	825	win $100
14th complete number	2554225	wins $25,000	2554225	wins $25,000	2554225	wins $25,000
24 tickets ending by	54225	win $5,000	54225	win $5,000	54225	win $5,000
225 tickets ending by	4225	win $500	4225	win $500	4225	win $500
2250 tickets ending by	225	win $100	225	win $100	225	win $100

Victoria Times

THURSDAY, SEPTEMBER 2, 1976

GORDON BELL
Managing Editor

STUART UNDERHILL
Publisher

GEORGE OAKE
Editor

Tuning Out the CRTC

The Canadian Radio-Television and Telecommunications Commission has had our support on a number of occasions in its attempts to foster Canadian culture and content in the country's broadcast system. But banning FM radio broadcasts originating in the United States from Lower Mainland cable services is tantamount to fascism. Cable companies were not consulted, customers were not informed, in fact there was no public hearing of any kind. Just the arbitrary announcement to remove the U.S. stations. Even more incredible, the CRTC ordered the removal of Victoria FM station CFMS from Lower Mainland cable services on the grounds it was a "distant station."

The rationale behind the CRTC decision is bizarre. It seems this bureaucratic push-me- pull-you insists on more "foreground programming" among Canadian FM stations. Translated, that means more chatter and less music. When FM stations complained that such a rule would result in listeners tuning in U.S. FM stations, the CRTC appears to have decided to eliminate the competition. Never back down from any decision, no matter how ridiculous, seems to be the CRTC's motto.

In effect, this is censorship, analogous to Soviet jamming of Western European stations during the cold war. The CRTC takes little interest in the endless violence of a score of cop shows shown on Canadian television. American sporting events glut weekend viewing. But Shearing or Shostakovich from an American FM station is forbidden. If we must listen to Charles Mingus or Charles Ives it has to be on a Canadian radio station. The government is now censoring music. If the CRTC doesn't rethink this one it should be turned off.

Sound and Fury

As government and labor gear up for the Canadian Labor Congress Oct. 14 one-day general strike, the rhetoric from both sides takes on a surreal aspect. There's Labor Minister John Munro one moment admonishing workers they may be fired if they take the day off, yet in the next breath constrained to say that the protest is a legitimate exercise in dissent.

On the other side British Columbia Federation of Labor president George Johnston says union leadership has had difficulty in trying to maintain restraint among the membership. Even some business leaders are quoted as saying they wish they could help labor in its protest about these dastardly controls.

What we are seeing is an elaborate dramatic production, not unlike the mating rites of partridges where male birds puff themselves up and beat their wings against the ground. The federal government is naturally worried about the effect of the protest while at the same time it must condone dissent.

As for the nation's labor leaders, they like to give the impression that every trade unionist in the country is gnashing teeth and ready for the barricades. Nothing could be further from the truth. The most vocal opposition to controls is coming from union leaders and prominent business figures, the latter who are finally feeling the effects of a program that suited them fine when it was affecting only labor.

Among Canada's 10 million workers perhaps as many as two million will strike on Oct. 14. Both government and labor will immediately claim the results prove total victory for their side. Such are the machinations of Canadian politics in 1976. Everyone will go back to work and the controls will remain until sometime in 1977. That's what is so ridiculous about the whole exercise. It is a charade, a matter of drumbeating and teeth-baring. "A tale full of sound and fury signifying nothing," as Shakespeare wrote.

Welcome to Costa Rica

The U.S. consulate in Vancouver has just added an officer of the United States Information Service to give us Canadians in the west the American viewpoint on major issues of controversy between the two countries — such as oil and natural gas exports and transportation policies.

"It was felt a more direct personal contact was needed with western Canada on issues which affect both our countries," said the new man, Eddie Deerfield, a former Chicago newspaperman.

His appointment comes none too soon. Except for the odd press release or two, the Americans don't seem to try too hard to get their side across. Compared with the South Africans and South Koreans, who flood newspaper offices with expensively-produced propagands (admittedly, they have to try harder), the United tates doesn't even attempt to influence opinion.

In one way, we should take Deerfield's appointment as a compliment. Until now, USIS hasn't had a person west of Toronto. It's a belated recognition that the natives are restless out there on the plains and among the rocks and trees. We've come of age if we can demand the full-time services of a USIS man, just like Costa Rica or Kenya.

RICHARD GWYN

Gov't Wheels Grind Again

OTTAWA — Citizens awake. During the next three weeks, at a time when your own ambitions will be no bolder than to rid yourselves of children, summer cottage and the chore of watering the lawn, your future, or at least some important parts of it, will be decided at a series of secret conclaves, first of the mandarins and then of the cabinet ministers.

The results of this same process a year ago can only be described, even with kindness, as mixed. Finance Minister John Turner quit the cabinet, leaving behind him a wide credibility gap. To plug the hole, the government rushed into a wage and price controls program which, although reasonably successful in itself, has provoked organized labor to a fury, even if it is a quite fraudulent fury, and has reduced the business community, with somewhat better cause, to apoplexy.

Still, nothing ventured nothing gained. If you are, like the Liberal government, 15 percentage points behind in the Gallup poll, there is much to be gained.

To the Barracks

This week the first step will be taken along the critical path that leads toward the mid-October opening of parliament when the government will make public its legislative program for the next year. For three days the top officials of the finance department, chaired by Finance Minister Donald Macdonald, will go into their annual retreat to figure out where they want the economy to go and how they can help to get it there.

In keeping with today's approved hairshirt style of restraint, this meeting of finance officials will be held at an army barracks in Kemptville just outside Ottawa. Last year's assembly, with Turner in command, was staged at a luxury hotel in the Laurentian resort village of St. Donat-de-Valois.

The ideas generated at these whither the-economy sessions can be of critical importance. The principal product of last year's finance department meeting, for example, was an assessment of Canada's long-range economic prospects that was gloomy enough to snap the cabinet out of its dreams for new social programs and into wage and price controls.

Next up will be the "DMs-10" group of senior deputy ministers chaired by clerk of the privy council Michael Pitfield. Their collective responsibility will be to cross the last "t"s and dot the last "i"s on the series of policy papers, their topics ranging from productivity to labor relations to agriculture to manpower, that have been in preparation since early in the year.

These studies, which began life with what insiders describe as a wobbly and windy start, appear likely to finish up with at least some edge to them. A paper on agriculture policy that was leaked to the

DONALD MacDONALD
. . . oh, for the army life

Toronto Star, for example, contains the refreshing recommendation that national marketing boards should be scrapped and farmers returned to the rigor of the marketplace but with their incomes protected by direct support programs.

Parallel to but separate from the DMs-10 activities, at least two other important policy projects are under way within the bureaucracy — a draft Freedom of Information Act and a proposed package of assistance to small businessmen that could encompass everything from tax incentives to beneficial interest rates.

Lastly, a group of senior Liberal party members, most of them one-time ministerial aides, have been trying to brainstorm policy ideas. The most interesting of the notions so far concocted is that of "reprivatization" of the handing over to private enterprise of activities (like manpower training and Air Canada) now done by government for no better reason than that they always have been done by government.

Bright or dull, visionary or impractical, all these ideas and papers will be compressed into a black-covered, ring-binder briefing book and distributed to cabinet ministers before the deadline of Sept. 17. On that day the cabinet will meet, in a former mining magnate's summer cottage at Meach Lake just north of Ottawa, for a day-long shirt-sleeve think tank. Its conclusions naturally, still are unknowable. Last year's Meach Lake seminar, by way of illustration, produced the two decisions — to war for peace and security and against inflation — that have shaped most government policies since it was held.

Concentration

Lastly, Prime Minister Trudeau himself will clamber on to centre stage. Before parliament meets on Oct. 12, Trudeau plans to deliver the first word on how his "new society" will unfold, either by means of a state-of-the-nation address on television or by a major policy speech to some blue-ribbon audience.

The political effect of all this effort, or so I would guess, will be slight. Canadians show every sign of having made up their minds that Trudeau must go and aren't likely to be dissuaded out of their opinion. So Trudeau won't, though, until the next election which is still two years away.

Policies, of which we have had too little, rather than politics of which we have had far too much, are the test of the moment though. There are signs, faint and imprecise, of some promise in the policy outlook. If even a respectable part of this promise is fulfilled it will demonstrate the truth of the old saying, rephrased, that when a government knows it is hung up in the polls it concentrates its mind wonderfully.

letters

French Fact

In his letter of Aug. 27, Brad Addison writes of "a bilingual federal civil service as a just, equitable service beneficial to all Canadians." Those familiar with the ability of politicians and bureaucrats to speak and write gobbledygook can perhaps be forgiven if they are wary of the promotion of bilingualism throughout Canada at a cost of millions of dollars.

Does Mr. Addison actually believe that Pierre Trudeau and company are so lacking in intelligence that they have not ever been aware of the futility of this exercise? Can anyone believe the prime minister was surprised at the facts documented in the Bibeau report? It is suggested that upon graduation, Mr. Addison obtain employment in the federal civil service. The education gained may be helpful to him.

For years the French language has been taught in schools west of Quebec. Perhaps Mr. Addison might, as an additional project, make an in-depth study of the usefulness of those lessons, excepting in the case of a small minority gifted in linguistics.

Another problem in regard to the teaching of French in the schools is the fact that the male is generally less able to learn the language than the female, according to a graduate of the Sorbonne who taught French for 35 years in Westchester County, New York. Do those clever fellows in Ottawa and elsewhere propose to staff their offices, with bright young women whose mother tongue is other than French and risk offending their wives and the egos of their male francophone and anglophone assistants?

It is interesting to note that the word "male" is of the masculine gender and the word "fool" of the feminine gender in le francais. Will this Anglophone of partial French origin be considered a bigot if the plain old English word is preferred to the French — une bete? — Canadian.

Bus Paradox

An amazing phenomenon takes place when a successful candidate is elected to parliament — by virtue of a few thousand votes he or she immediately becomes an expert on every subject under the sun, on the incidence of syphilis in Patagonia to the nocturnal habits of the Bashi-Bazouks in the Urals.

In no instance is this more exemplified than in transport minister Jack Davis. Without any recorded exposure to, training in or experience with transport, economics, finance or mathematics he has, suddenly, become the highest authority on these subjects in B.C. from whose say-so there is no appeal.

Perhaps Mr. Davis would bring his arithmetical genius to bear on this one and sort it out:

On Monday, Aug. 23 I, being of "golden age" travelled free on the ferry from Swartz Bay to Tsawwassen. On the ferry I bought a bus ticket to Vancouver, cost $1.30.

Coming back I went to the bus depot in Vancouver, got a ticket which allowed me transport to the ferry terminal at Tsawwassen, same journey — opposite way — fare now $3.98.

Requests to the publicly paid official who issued me the ticket for an explanation of the difference resulted only in insolence and a refusal to give any information on the subject, even to the whereabouts of a higher official who might be better mannered.

Perhaps Mr. Davis will devote his mathematical genius to solving a simple problem — why A to B is $1.30 and B to A is $3.98. Now Mr. Davis, no polemics, no side issues, no herrings of any color — just simple arithmetic and a simple answer to a simple question.

Just in case there is any doubt of the accuracy of my statement I have the duplicate of the ticket issued to me. Also, if Mr. Davis is interested in questioning the ticket issuer, I also have his name despite his reluctance to give it to me. — Kevin Cahill, 809 Lawndale Avenue.

Posh, genteel Hampton Court apartments — slated for demolition

Hampton Court

The demise of Hampton Court brings up some interesting points, the obvious being if it doesn't qualify as a heritage house what does? Like Bill 42 does, heritage designation only works if it happens to be convenient for the developers.

It seems the tenants only heard of its demolition by chance. How long a notice should or are tenants entitled to? Is there a gap between what is legally required and what is morally just and possible? One would think such long-time tenants deserve more time to make alternative arrangements.

The main point is why the proliferation of condominiums, and luxury condominiums at that? It seems Victoria at the moment is hardly short of luxury accommodation. Expensive condominiums remain vacant while Victoria suffers a shortage of rooming houses and even rental apartments are only just sufficient.

I expect the city does get more in the way of taxes from condominiums and the developer does get an indecent return on his investment even if units stay empty for a long period of time. However a city, one would have thought, should be run mainly for the benefit of citizens of all economic levels.

Victoria is not just the home for wealthy retirees. It is a university town with thousands of undergraduates, teachers, junior professors, etc. It is home to some less than wealthy retirees. Where can they go?

Until Laurel Point is filled, is there any pressing need for more condominiums particularly luxury ones? The city should explain the demolition permit issued on May 3. — Monica Oldham, 511 Victoria Avenue.

Georgia Fire

The July 19 issue of the Victoria Times tells of the Georgia Hotel fire, and of the Sheraton Landmark hotel fire two nights earlier, both in Vancouver. The Times also tells of another serious fire.

My wife and I were staying at the Georgia on the eighth floor on the night of the fire. We heard the alarm, saw the engines, smelled smoke, quickly prepared to leave and did, having read the directions at the elevator and in the room regarding fire exits.

If assistant fire chief Manson is accurately quoted in the news reports carried in your papers, I wish to correct a false impression his statement gives, and take exception to his attitude.

The crowd on the fire escape we used was orderly, with control of individuals who became distraught coming from within the group which included elderly people and invalids, and no common language for communication. All helped one another. There was no panic. More importantly, there was no direction from fire or police present. There could have been assurance the fire was under control, since not one of the tenants had any idea how serious it might be. The only direction or assistance in evacuation of most was the placement of an unsteady ladder against the lowest landing of the fire escape. The fire escape ends 10 feet from the ground.

After it appeared the fire was out, hotel guests sought direction, but got little. A police official attempted to arrange orderly reoccupancy of the hotel with direction to those assembled in the lobby. He was contradicted by a fire official, and the whole task was ultimately left to a rather bewildered group of hotel staff.

At check-out in the morning we found the desk clerk's indifference astonishing. We had dirty clothing; our belongings smelled of smoke; and there had been no hot water with which to clean ourselves. When we later realized we had also been overcharged, we expressed displeasure to Mr. Ken Evans of the hotel. To his credit, he made a real effort to restore good will.

In view of the two hotel fires, remarks quoted in the newspapers, and our own experience, I'd make these suggestions:

- Escape facilities of the hotels should be carefully evaluated for their adequacy in providing for the exit of patrons.
- Hotel staff should receive some training in emergency procedure.
- Those concerned with lagging tourism should explore means to effect more positive attitudes in service staff. — Charles A. Hovey, Oakland, Calif.

Ruthless Robbery

Acts of robbery always rate a report in the press, so now that the veterans have been "robbed" of their rights at their veterans' hospital it all reads as news. The veterans want it back but unfortunately throughout Canada they do not speak with one voice. The oldest veterans organization in the Dominion is the Army, Navy and Air Force of which I was proud to be asked to be founder president of 302. That powerful body, the Royal Canadian Legion, begun after the First World War, claims the most members and welcomes all veterans through its doors.

A veteran's heart swells with pride as he walks into any unit with Kipling's rousing ditties ringing in his ears. A welcome, especially around Armistice Day, New Year's, bingo et al.

Over a quarter century ago we old sweats got together and agreed that good united leadership, speaking for all veterans, in a united voice could put any Government in or out. But Mr. Trudeau said "divide and conquer." He doesn't want to hear a united veterans' voice thinking throughout the land. Those of us who are still here, nursing our war wounds, will continue taking our eight pills a day to keep alive and wile away the passing hours awaiting the inevitable. With Shakespeare we know the "good is oft interred with their bones" and as we pass into oblivion we will leave behind the manoeurving political parties, both federal and provincial, who will choose their champions such as Dr. Scott Wallace, to support their nefarious schemes.

No matter how you slice it, the taking away of the Veterans Hospital was ruthless unadultered robbery. — Clarence Goode, Squadron-Leader Royal Air Force (Retd), 1840 St. Ann Street.

VICTORIA TIMES, established 1884 is published every afternoon except Sunday by the Times Publishers, Limited, 2621 Douglas Street, Victoria, B.C. Second class mail registration No. 0625. All undelivered copies and notices of change of address to be sent to the above address. The Canadian Press is exclusively entitled to reprint the local news published herein.

Too Many Newsmen Clutter View

By ALLAN FOTHERINGHAM
Maclean's

The thing I worry about is the press. The arrogant, lovable, cheeky, oblivious, harum-scarum press. They are breeding too fast. They are dividing and multiplying, like paramecia. They are beginning to dominate the events they are meant unobtrusively to cover. When the bit players begin to outnumber the participants, you know something has gone seroogy.

The apogee of the art came at the Montreal Olympics when it was discovered there were 7,886 members of the trade present to cover 6,934 athletes. At the same time, in Madison Square Garden in New York, the 5,000 delegates and alternates to the Jimmy Carter lovein were outnumbered by 5,500 media types milling about in search of a new angle on Amy's lemonade stand. That may indeed be true journalistic democracy — a reporter going one-on-one against every delegate with a few left over to sleep off their hangovers — but one wonders if a bit more of the manpower and expense accounts might not be spent more fruitfully in Soweto or Beirut where the protective coloring of the group-think is not so available.

The fact of the matter is that any large gathering these days, be it smoke-filled or sweat-stained, is a media event. Conventions are as much a gathering of the clan among journalists, who haven't seen each other for a year and have a need to exchange gossip, as they are among legitimate conventioneers. It becomes the celebration of one's self, the press itself more a participant than an observer, sucked into the process and often dominating it.

The major problem in all this, of course, is that bastard stepchild of the pencil press — the electronic babblers of TV and radio. The paraphernalia of TV — both human and mechanical — is such that it takes half an acre to accommodate the foot soldiers, stragglers, handmaidens and spaghetti entrails sufficient to put one cliche-encrusted commentator into your living room. The total creative output per body would not threaten a dachshund, but the carcasses clutter the view.

The point that those of us who practise the "black art" tend to ignore is that the public is getting exasperated with the mob scene that merely obscures their view and adds little to their perception. Both at the Tory leadership convention in Ottawa and the Carter Benediction in New York (both events designed in fact for TV coverage), any mere delegates who ventured onto the convention floor were given the clear impression that they were the intruders, violators on territory reserved for the real masters of the arena — the TV puppets and their entrail-bearers. Perfectly understandable was the visceral roar of resentment that rose from Tory delegates high in the pews when any of the principals — Robert Stanfield in affectionate fashion, John Diefenbaker in blustering fashion, Pat Nowlan or Paul Hellyer in bitter fashion — threw a verbal spear at the dreadful press. The media types, who are incestuous in their self-obsession, seemed stunned by the vitriol raining down from the balconies. It was no surprise to anyone watching the resentment build up over the past few years when we, answerable to no one in the public's eyes, began to dominate the events we were supposed to be shyly covering. The fact that the shallow charlatan Spiro Agnew was unfrocked tends to obscure the eager response he got from the public when he launched his attacks on the elitist media that — in the general mind — puts itself a notch above the unwashed it is purportedly interpreting.

When does the worm start to turn? The turn, it is suggested, has already started. The first chipping at the feet of clay was done in the sympathetic way, but it was nonetheless rather devastating. It was the book, The Boys On The Bus, done by young American reporter Timothy Crouse, a day-by-day-chronicle of how the working press covered the 1972 Presidential campaign.

For the first time, the public got a readable, understandable explanation of how news decisions are made, of how pack journalism works, of how the boys waited to see how the Associated Pressman played his lead, which ones drank, which ones were lazy, how the photographers always got the stewardae and other esoteric details they never taught you in journalism school. As a piece of honest reporting, it is far closer to real life than the Woodstein epic, All The President's Men.

The deluge, one suggests, one suspects, is yet to come. All the institutions have come under attack in recent years — the church, medicine, government, the law, universities. The press is ripe for a Ralph Nader type to launch a well-mounted attack.

A decade ago Dr. John Porter, in his classic The Vertical Mosaic, laid down an indictment that unfortunately still applies: 'There is, of course, nothing professional about the role of newspaper reporting. As a group, reporters have no disciplined academic training in any particular sphere, although they seem prepared to write about almost anything. They do not as an occupational group license themselves, govern their own affairs or establish their own norms of performance. As Bernard Shaw said long ago, "They have no public register."'

The major sinners in much of this, it must be admitted, are the Japanese. They were so unwise as to perfect lightweight portable tape recorders, thus loosing upon the corridors of Ottawa, as a prime example, a clutch of electronic jockeys who have as much relationship to basic journalism as barbering has to surgery. The Ottawa Press Gallery (while excluding the man from Peking) now contains 170 members, a substantial lump of whom would be rendered sterile if Duracell batteries were ever banished from the land. Their persistence in pursuit of the ultimate God known as the 30-second clip has resulted in a remarkable fact: public sympathy on the side of the unpopular Mr. Trudeau when in exasperation he indulged in a semi-punch-up with one of the jockeys in the daily scrum that so demeans the parliamentary process.

The excessive numbers of scribes wouldn't be bad in itself if it bred diversity of opinion. It doesn't. It merely encourages monolithic thinking, group conclusions, herd cliches. It is journalism by press conference. Is the public really getting any more information out of 4,000 pseudo-reporters than it did from 400? We offend by our numbers. When we don't provide the insights, but merely obstruct the view, the public impatience grows.

Closing in on Trudeau

Feather Cookies, Manure-Fed Beef

By BRUCE JOHANSEN
Washington Post

Not unlike the alchemists who tried to coax gold out of lead, contemporary scientists attempting to make food from garbage have met with scoffing.

However, as more and more effluent-based foodstuffs flow from laboratories around the country, it is becoming clear that one problem — the "garbage explosion" — may be part of the solution of another — food shortages.

Bread from Whey

Fish and shellfish are being raised on coal-slurry waste water from power plants, prime rib and chicken are being produced from feed composed partly of sewage, and crops are being grown in fields irrigated with sanitized water flushed from toilets. Bread has been fortified with protein-rich whey, heretofore a wasted by-product of cheese making, and cookies have been made with flour that is more than 90 per cent protein and made of chicken feathers.

At the University of Georgia, these "chicken feather cookies" have been taste-tested by a panel of 15 people, only one of whom thought he could tell them from regular cookies.

Ten per cent of the flour in the cookies has been replaced by a feather distillate that is mostly pure protein.

Dr. A. L. Shewelt, head of the university's food science department, believes that, if "masking agents" such as raisins and nuts were included in the cookies, the feather powder could replace even more than 10 per cent of the flour.

Like wheat flour, feather powder is not a complete protein; it is short on lysine, one of the eight amino acids the body can't make itself. Experiments indicate that the lysine content may be increased by applying heat to the feather powder, Shewfelt said, although more research is needed to determine the amount of heat required.

In another sector of the scientific front, manure is being used as a basis of feed for cattle and other livestock. This program frees grain for human consumption, lowers feeding costs and makes use of a product that now simply accumulates in feedlots as smelly, polluting and often disease-promoting waste.

So prepare for beef without a side order of guilt. All you must do is recognize that a steak from a manure-fed steer is just as tasty and nutritious as one that traces its origins to grain.

When Dr. David Seckler, a Colorado cattleman, first advanced the idea more than 20 years ago, many of his fellow cowpokes thought feeding cattle with their own manure was pretty funny.

Making Him Rich

Through several years of frustration and gales of laughter, Seckler tried to develop the proper process for turning manure into gold.

In 1973 Bill Gaynor, an associate, developed a machine that separates the manure into a roughage feed and a protein supplement (plus fertilizer and a fuel as by-products). That year, as many other cattle raisers were forced out of business by rising prices, Seckler's Ceres Ecology Corp. put its first herds on manure-based feed. The laughter began to subside.

Today, with 10,000 head deriving 15 to 20 per cent of their diet from waste, Seckler's idea is making him rich. Other cattle feeders are rushing to catch up with this iconoclastic dreamer whose "residue to riches" story now includes a plant in France, with others planned in California and Mexico.

Ceres Ecology Corp. can market the beef as long as it meets Food and Drug Administration purity standards, which it does, and as long as the product tastes like any other beef. What cattle eat —grain, manure or a combination—affects the taste little.

The Algae Chain

Coal-fired power plants produce much more than electricity. The coal burned also leaves heat, sulfur dioxide, ash and other things algae require for growth. Coal plants also use lots of water, and algae grow in water.

A University of Washington professor and a graduate student have proposed using the plant wastes to cultivate algae as animal feed and eventually food for human beings.

Frieda B. Taub, professor of food science and technology, and James R. Fox, graduate student in forestry, suggest in a paper that organically rich coal slurry could be used to grow yeast (a single-cell protein) or algae which could be made into feed for livestock, fish and shellfish. Coal-plant wastes also could be used as fertilizer if the coal were watched carefully for toxic material.

A coal-burning power plant that consumes 21,000 tons of coal a day (the model used for the study is a plant in Centralia, Wash.) also produces 600 to 700 tons a day of sludge, the organic slurry, in addition to electricity. At present, the sludge is a pollutant. The plant also turns out several tons of carbon dioxide, nitrous oxides and sulfur oxides (including dioxide) each day.

All these gases, now regarded as pollutants and targets of expensive cleansing mechanisms, could be used along with the organic slurry and waste heat to provide the algae cultures, according to Taub and Fox.

They write that the required technology has been available for at least 30 years. During that time, the cost of production for the algae was close to that of soybeans, which are the conventional base of many animal feeds and, like algae, are about 40 per cent protein.

As long as United States farmers could produce as many soybeans as they could sell, economics prevented the creation of "waste management parks" in which coal plants and farms would operate in symbiosis. Now, however, increasing demand for soybeans, rising food prices, pollution controls and growing reliance on coal may make the concept workable.

Sugar from Sewage

Chicken-feather cookies, grain-fed beef and coal-cultured algae are only a few of the possibilities in tapping the riches of "waste."

Other proposals include:

• Reclaiming whey, a protein-rich by-product of cheese making, which used to be flushed into sewer systems as a pollutant Stauffer Chemical this year opened a whey-processing plant in Visalia, Calif., which has a capacity of 36 million tons a year. Whey now is added to many baked products and other processed foods to increase protein.

• Culturing algae and yeast on municipal waste, forestry wastes (cellulose) and petroleum feedstock. As early as the First World War, Germans combatted wartime feed shortages by cultivating algae on wood wastes.

• Using municipal sewage as a combination fertilizer and irrigator. This has been done in sugar cane fields in Hawaii. Like the coal wastes, the sewage must be sterilized and monitored closely for toxicity.

Small Minds, Small Beer

THE SUN
An Editorial

Harrumph! No more beer in the barber's chair, says the liquor administration branch. Killjoys. Our initial reaction was surprise that such a refreshingly civilized thing could happen at all in our staid young city. After all, what is so immoral about sipping a cool brew while undergoing a tonsorial tuneup?

★ ★ ★

More surprising, the practice was discovered and someone bothered to fink. According to some barbers it is a long-standing custom. Illegal — or, more precisely, not in compliance with LAB regulations — but does anyone suffer as a result of it?

★ ★ ★

But beyond that basic simple issue is a much larger question. Such petty enforcement of a silly regulation is just one more example illustrating the need to houseclean our statute books (in this case, those of B.C.) and in particular bring puritanical, outmoded liquor pseudo-laws into tune with social attitudes. Health, economics, labor — the weighty subjects with which legislators must wrangle — obviously demand the lion's share of government's attention.

Government would have more time for these matters if it spent less time working itself into a lather over little things, such as liquor regulations, that serve more to annoy than anything else.

★ ★ ★

The attention governments do pay to these little things should be in the form of deregulation. The state has no particular business in the barber shops of the nation.

Some Things Never Change

By JUDITH MARTIN
The Washington Post

In an article which asks the question "Is there sex after Harvard?" the Harvard Independent, a student newspaper, indicates that there certainly isn't much during.

A Radcliffe senior is quoted as moaning that, "I've learned that men here often mistake friendliness for a sexual invitation. I'm careful not to flirt with anyone, and I'll rarely risk going to visit a guy I know from the dining hall."

A Harvard senior whines, "If you invite a woman out a few times and she goes but never calls you, what does that mean?"

Another Radcliffe senior sighs that coeducational living quarters are "relaxed to the point where nobody went out at all. The upshot was that I had no sexual or emotional ties at all."

Another Harvard senior complains that "Harvard's a difficult place to gain such experience (with women). The lack of defined dating forms has unquestionably made things harder for someone like me."

And so on. "You become defensive and try to turn off your emotions." "There are always people around here, so many casual friends, that you don't really need to make any deep relationships." There is little "interpersonal contact, because too many people feel they'd rather be safe than sorry." It's difficult to have male acquaintances who are more than dining hall companions. If I dropped in to see a male friend whom I knew from the dining hall I'm afraid he would assume I was trying to pick him up."

Now, where have you heard this sort of drivel before? At college, right? At your very own coffee shop or other dateless Saturday night refuge, back in the old uptight '50s or worse.

So what does it mean, pouring out of the privileged little mouths of mid 70s' undergraduates? Brace yourself, this is more horrifying than anything any middle-aged parent could have dreamed of.

It means that two decades of struggle have gone for nothing. Somebody had to invent the pill, it had to be marketed, generations of students had to agitate to have it distributed at college dispensaries; age-old parietal laws had to be fought and conquered; even older sexual and social customs had to be discussed to death before they could be buried; and living patterns, many of them with their own substantial endowments from alumni, had to be done away with, before those children could enjoy the healthy freedoms hardly imagined by their elders.

And now they're telling us they can't get any action?

That seems to be the complaint. They can't meet anybody to date, because they're all living together in such a friendly, brother-and-sister way. They can't spend comfortable evenings together anyway, because there is no established dating pattern, such as dinner-movie drink-kiss. They can't fall in love because they don't want to get involved, and can't get any because — what was it they said?

To a rule-paralyzed adult, this is very scary. Here we all were happy and secure in the thought that all those kids were having all that fun, and what were they really up to behind our backs?

For one thing, one Harvard senior swears, they are "not going all the way." For another, they are taking advantage of the living arrangements to spend the night with their whatever-you-call-thems, without "really doing anything." Some have even been known to say that they are "saving themselves."

And that's not the worst, either. As the Harvard Independent article explains, "Individuals will worry for hours over their relationships here, tease out old memories, shake them and hold them to the light to see where things went wrong. They wonder why people who are so very articulate in the classroom are so afraid to speak to each other about personal feelings. Women ask whether they can be a feminist without putting off men, or whether they should be interested in men who dislike their politics. People try to affix blame for relationships that failed. Seniors about to graduate think ruefully of the people they might have liked to know better and wonder why they never found the courage to be a bit forward. And finally, people wonder how much being at Harvard has affected the nature of their social lives."

My God, that's what we were doing. And we could do it and still all get back in our own rooms by curfew time.

Mazda Mizer.

$3150*

BEST 2-Door Coupe BUY

$3295*

BEST 4-Door Sedan BUY

$3745*

BEST 4-Door Wagon BUY

Compare.

• **Price.** Compare the new low price* for the Mazda Mizer 1300 cc coupe with Honda Civic, Datsun B210, Toyota Corolla, VW Rabbit and Chevette. You'll agree, the Mazda Mizer is the Best Buy.

• **Mileage.** The Mazda Mizer was the first car to get over 50 mpg highway (38 mpg city) in the '76 EPA tests.†

• **Features.** Every Mazda Mizer comes fully equipped with features like power assisted front disc brakes, electric rear window defroster, high-back front bucket seats and 60 amp/hr heavy duty battery.

Now's the time to seal a deal!

*Price based on Manufacturer's suggested retail price p.o.e. Halifax, Montreal, Toronto, Vancouver, not including handling charges, license, gas, provincial sales tax or local freight where applicable. Any individual dealer is free to sell at a lesser price. Comparisons based on manufacturer's suggested retail prices at time of publication. †Mileage based on U.S. Environmental Protection Agency test results. The mileage figures are estimates (U.S. gallons converted to Imperial gallons.) The actual mileage you get will vary depending on the type of driving you do, your driving habits, your car's condition and optional equipment.

mazda
Mazda Motors of Canada Ltd.

Horwood Motors Ltd. 810 Johnson Street (at Blanshard): 385-1451

dealer licence number D-00803A

Bank Takes Charge Of Indian Log Firm

VANCOUVER (CP) — A receiver-manager has been appointed in an attempt to salvage a financially-troubled Indian co-operative logging project near Zeballos on the northwest coast of Vancouver Island.

The appointment was made by the Bank of Montreal on the recommendation of Woods, Gordon and Co., a Vancouver management consultant firm whose financial review of the Ehattesaht Co-operative Enterprise Association project last April revealed current liabilities of $4.9 million and assets of $547,000.

The study, commissioned by the federal Department of Regional Economic Expansion (DREE), also showed that the co-operative was losing $118,000 a month on a cash basis.

The project was to be owned and managed by members of the Ehattesaht Indian band, a tribe within the Nootka nation, through the co-operative.

The co-operative received substantial federal funding from DREE in the form of a $2.5 million grant under ARDA, the Agricultural Rehabilitation Development Act. Only $1.8 million has been paid to the co-op; the remainder was to be paid after the co-op had been operating for a couple of years.

Other funding came in a $2.4 million loan from the Bank of Montreal — 75 per cent of which was guaranteed by the Indian economic development fund — and a $500,000 loan from the Department of Indian Affairs.

The co-operative's financial problems are surfacing now because several logging equipment suppliers, who are owed $1.2 million by the co-op, are in financial difficulty, too, and are anxious to receive payment.

"It looked very viable and of both economic and social benefit to the co-operative," said Dr. Bill Hanneson, acting director-general of the B.C. division of DREE. "We all find it shocking that it has gone under and into receivership."

A report by the department of Indian affairs said that under normal management and operating controls, the logging operation could be a sound enterprise.

"Unfortunately, these conditions were not always met, resulting in over-expenditures and ensuing debt."

Hanneson said it will take some time to determine what went wrong but there was a series of occurrences that contributed to the current problem.

"The timber market changed and there were terrain and climatic conditions, like a severe storm that hampered road development at a crucial time, that added to normal start-up problems."

Other problems cited in the Woods, Gordon study included purchase of equipment before it was needed; equipment breakdowns due to inexperienced operators, and the timber was of lower quality than originally forecast.

Mill Kayoed For Week By Outage

KAMLOOPS (CP) — It could be a week before Weyerhaueser Canada Ltd. operations are back to normal following a power outage at the mill Tuesday.

Weyerhaueser communications director Bob Egby said power at the mill went out about 5:30 a.m. Tuesday and was not restored until 7:30 p.m.

"It just went down, just like that," said Egby.

"It's a rough thing to have a power failure when you have $180 million worth of equipment standing still."

He said the problem is in one of the two power lines that run from Weyerhauser's transformer to the mill.

Operations should resume sometime today once a massive cleanup job is completed, he said. It could be a week before the power line is repaired.

The company estimated it lost about 1,000 tons in pulp production during the shutdown.

Work crews remained on the job throughout the outage.

B.C.-BUILT AIRPLANE in shape of a falcon has been tested in Nova Scotia as a deterrent to birds damaging blueberry crops.

BOYCOTT DOLE FRUIT, B.C. URGED

VANCOUVER (CP) — The United Farmworkers Union (UFW) dispute with West Foods, Inc. of Ventura, Calif., was brought to the British Columbia consumer Wednesday when Len Guy, secretary-treasurer of the B.C. Federation of Labor, called for a boycott of Dole products.

The parent company of West Foods operates Dole, whose products include fresh pineapples, bananas, coconuts and canned fruits.

Guy said the UFW won a representation vote and was certified last December but the company has refused to negotiate. The union began a strike Tuesday at West Foods.

Getting a Charge Out of Sex

VANCOUVER (CP) — A county court judge was told Wednesday that customers of the Penthouse Cabaret could use credit cards to pay for sex with prostitutes who gathered at the downtown night spot.

Crown prosecutor Roy Jaques told Judge William Trainor that between 80 and 100 prostitutes were at the club most nights and that they paid fees to use it as their headquarters.

Jaques was making the crown's opening statement at a trial in which the management, owners and operators of the Penthouse face two conspiracy charges.

Charged with conspiring to live off the avails of prostitution and conspiracy to corrupt public morals are: Celebrity Enterprises Ltd., the alleged lessee of the club; Joseph Philliponi, Ross Filippone, Domenick Filippone, Jan Sedlak, Minerva Kelly and Rose Philipone.

Jaques told the court he will call as witnesses two prostitutes and a policewoman who posed as a prostitute. He said they will testify that the defendants were honoring credit cards for sex payment.

He said there were four credit card deals with undercover policemen who posed as clients short of cash to pay waiting prostitutes and received cash payments on their master charge or chargex cards.

He said the policemen were told to deduct 20 per cent from the money they paid the prostitute and put the balance on their expense accounts.

Jaques said the credit draft was falsified to show the transaction was not for cash but for merchandise.

The prosecutor said the 20-per-cent interest came off the top.

★☆☆★
the great ★
1070 TURN★ON
C-FAX 1070 LISTEN

Grizzly Plea To McCarthy

VANCOUVER (CP) — Jim Wright of Telkwa says he will take his case for saving the grizzly bear population in the Skeena area before Recreation Minister grace McCarthy later this week.

He said he and four other northern B.C. residents each want to buy the $35 grizzly tags issued by the fish and wildlife branch in order to ensure that at least five grizzlies are saved from hunters' bullets. The five would do no hunting after getting the tags.

They made their application to officials at Smithers last week but Wright said they were informed they first must pass an examination on conservation and outdoor recreation and then buy a hunting licence.

"To keep a bear alive in this province today you have to know how to kill," said Wright, a non-hunter. "And, would you believe it, that exam includes a gun-handling course?

"Have you ever heard of anything so ridiculous? I don't think fish and wildlife branch policies in B.C. are any different from those in the U.S. and we lost the wildlife battle down there."

Wright said his group is using the grizzlies "to get a foot in the door—the government can't keep, using the economic imperative as a reason to kill animals."

The former San Francisco businessman, who holds a masters degree in economics from the University of California, is not alone.

He is armed with a long petition of names to present to Mrs. McCarthy and last week he led a protest group of about 70 people into the Smithers office of the fish and wildlife branch.

Wright said his campaign began about a month ago when he and four friends wrote Dave Spalding, regional fish and wildlife director in Smithers, asking to buy the five tags. The five said in their letter that there was no procedure for controlling the number of bears shot in the branch's Skeena region.

The five asked for an immediate closure of management unit 6-9 to grizzly hunting until a complete assessment of the grizzly population has been made and the branch has demonstrated that a "harvestable surplus" of bears exists in the area.

Management unit 6-9 covers about 5,700 square miles from Burns Lake to the southern end of Lakelse Lake.

Spalding returned the five $35 cheques and explained regulations governing issuance of the grizzly tags. Wright said Spalding also said six grizzlies were killed in unit 6-9 last year.

Gov't 'Immoral' On Farm Costs

A spokesman for the British Columbia Federation of Agriculture Thursday charged that the provincial government is being immoral in its attitude toward farmers.

Pat Hibbert, acting vice-president of the federation, said the government agrees farmers are in trouble due to higher costs but is making no move to help them out through the farm Income Assurance Plan.

"To all intents and purposes it is immoral to concede that there is a problem and still not do anything about it," he said.

Hibbert, of Enderby, made the comments in an interview from Richmond where the federation's bargaining committee met Tuesday to discuss the problem of general rates for the various assurance plans.

The rates cover such things as labor costs, return on time, and determine the amount of money the farmers would get from the assurance programs.

The government has asked the farmers in all 10 commodity groups covered by plans to accept a one-year waiting period on the rates retroactive to Jan. 1, 1976.

The federation says it is unfair to ask farmers to accept such a waiting period when items like labor costs and feed prices are skyrocketing.

"It seems to me that the provincial government hasn't grasped the full dimensions of the problem," Hibbert said.

He said this is one of the problems in having Don Phillips hold the two portfolios of agriculture and economic development. The minister hasn't the time needed to understand the farmers' situation.

Hibbert said, the federation will seek a meeting with Premier Bill Bennett and Phillips to impress upon them the urgency of the matter.

As an example of government delays, Hibbert said the federation has been trying for some time to negotiate a plan with the government for potatoes.

Hibbert said the 1975 crop year was not a good one for potato farmers and this year wholesalers are offering the farmers only $70 a ton for their potatoes, about the same price as five years ago.

Fruit growers are also having problems as they have been offered $85 a ton for canning peaches, down from the $200 a ton given for last year's crop.

WOODWARD'S
EXERCISE
IN ECONOMY

Total body shaper — from Weider helps you build your way to a better body. Comes fully assembled and ready to use in your personal battle against the bulge 7.99

Weight set — for the serious body builder. Vinyl construction. Includes 1 barbell bar, 2 dumbbell bars, vinyl weight plates plus collars and sleeves 36.99

Training bench — A space-saving way to exercise. Steel construction with foam-padded upholstery. Instant angle adjustments make up one handy feature 38.99

Bullworker Isometric exerciser — Easy enough for anyone to use. With built-in power meter, chrome-plated steel and compression steel spring. Even the nylon traction ropes have steel core 38.99

C.C.M. Slim Gym — The name of quality goes on this exercise bike. Speedometer, mileage metre, adjustable tension control and clock timer, all on a sturdy frame 89.99

Walk on! With your very own **pedometer** — Records up to 99.9 miles for all you eager hikers and joggers. Clip-on style digital at a handy low price 11.99

Adidas training suit — For adults only. Stretch nylon outside, soft cotton in, completely easy care. Turtleneck styled in a variety of sporting colors 35.99

5-Speed hand mixer — Whips up the savings. Easy ejecting beaters, lightweight design 19.88

Woodward's Sporting Goods

Sunbeam's "Shot of Steam" iron goes flat out to bring you value. 36-hole soleplate really lets off steam! 27.88

SERVE YOURSELF

Sure this is a plastic sale! A colorful collection of kitchen devices too numerous to mention, at one low price:

YOUR CHOICE 1.39

Woodward's Housewares

Woodward's makes it happen for all kinds of people, young or old. Open your easy-to-use Credit Account and let it happen for you. Phone or visit your nearest Woodward's Credit Office, for service.

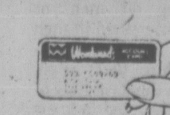

Woodward's

Woodward's Mayfair, phone 386-3322.
Store Hours: 9:30 a.m. - 5:30 p.m. Monday to Saturday.
Evening Shopping Thursday and Friday 'til 9 p.m.

Diet, Exercise 'Tops Medicine'

OTTAWA (CP) — A change in lifestyle — a better diet, more exercise, reduced smoking and drinking — will do more for the health of most North Americans than medical care, an expert told an international health care conference Wednesday.

But the easiest ways of getting people to take more responsibility for their health pose serious ethical problems, said Herbert Laframboise, assistant deputy minister in the federal labor department.

"We could pass restrictive legislation, make certain programs compulsory and use social marketing techniques advertising to manipulate people into change.

"It is sad when freely chosen actions lead to illness and death but it might be even sadder if our individual freedoms were stifled by a welter of interventions intended for our own good."

Laframboise, a former deputy minister of health, helped draft a New Perspective for the Health of Canadians, a major change in federal health policy.

He said that because the document recognizes that preventive, rather than curative medicine, is the best prescription for ills it poses certain temptations to health experts.

"We can't crucify people on a cross of pamphlets, and we can't keep using coercive appeal to fear because they'll just lose confidence in us and ignore our message.

"But if we use social marketing techniques and become expert in finding that chink in people's emotional armor, what's to stop us from using it for political manipulation purposes."

A soft-sell approach seemed most appropriate for the government, a combination of humor and education such as the Participaction program which encouraged exercise.

The government must educate people gradually and honestly "to assume more responsibility for their own health, to endure transient aches and pains as a part of life and to use the good judgment they all possess to act in a way which will minimize hazards."

★ ★ ★

TEENAGE SMOKING INCREASES IN U.S.

OTTAWA (CP) — Cigarette smoking among American teenagers has been rising for the past six years with no levelling off in sight, Robert Wallace of the U.S. National Interagency Council of Smoking and Health said Wednesday.

He told delegates at an international health education conference here that campaigns which emphasize the health hazards of smoking are futile and another approach is needed.

"Sixteen per cent of the kids between 12 and 18 in the U.S. smoke, and they're all aware of the danger they face."

"We're looking for alternative programs because if we don't stem the growing tide of teenage smokers we're going to see a generation go up in smoke—dying from cancer, heart disease and lung problems."

Young Lawyers Rush for Jobs

WINNIPEG (CP) — More than half the Canadian Bar Association's 18,500 members have been in practice for less than 10 years and the scramble for jobs is increasing.

Young lawyers are experiencing the problem that teachers, nurses, engineers and other specialists have had in the 1970s: getting jobs.

Association president Boyd Ferris, who took office today as the 1976 convention came to a close, alluded to the problem Wednesday in a speech to what the association calls "young lawyers," those in practices for less than 10 years.

He noted that a survey is under way to find out how many lawyers practice where, in what fields, and where there is a geographic need for them.

"Such information is of vital interest to the young people of this country," Ferris said.

They need a central source to find out where the jobs are, whether articling positions are available, and whether they should spend three years in law school "in the reasonable expectation of finding work."

Ferris also said that if the legal profession is to survive, it must become more credible in the eyes of the public.

As a start, he suggested advertising office hours and fee schedules for specific services.

He said the public now must make its choice from the Yellow Pages and hope for the best.

But because provincial law societies rarely weed out incompetents, the choice may be a mistake.

MORE ENTER UNIVERSITY

OTAWA (CP) — University and college enrolment this fall will rise by four per cent over last year while a decline in elementary and secondary school attendance will continue, according to Statistics Canada estimates.

The estimates, released Wednesday, indicate there will be 385,090 university students and 231,400 college students this year.

There are expected to be 5,531,795 students at the elementary and secondary levels this year, a drop of 78,268 from last year.

Busy Month For NATO

OTTAWA (CP) — Canada's NATO forces are gearing up for a busy month of September with at least two major exercises planned.

Exercise Cold Fire, a combined land-air training operation through NATO's central region in Europe will be held Sept. 6-10, and Exercise Team Work '76, a large-scale maritime exercise, will be conducted Sept. 10-23, the defence department announced Wednesday.

Hidden Snag in Bank Campaign

OTTAWA (CP) — The Toronto Dominion Bank has embarked on a half-million-dollar advertising campaign to promote a "no-charge chequing" program, which isn't exactly what the name implies.

And a spokesman for the federal department of consumer affairs says the campaign is "pretty close to the line" of misleading advertising.

Quarter-page ads appeared last week in newspapers across the country with inch-high lettering promoting "no-charge chequing" and a line saying "It pays to become a TD customer."

Radio spots are also under way and the program will be plugged on television during the Canada Cup hockey series.

The newspaper ads go on to explain that in order to eliminate the usual 16-cent charge for each cheque written on a personal chequing account, a $200 minimum monthly balance must be maintained.

What the ads don't say is that personal chequing accounts do not pay any interest and if this same $200 were placed in a Toronto Dominion "premium savings" account, which pays eight per cent interest, the money would earn $16 annually.

At 16 cents a cheque, a customer would have to write 100 cheques a year, or just more than eight a month, in order to benefit from the "no-charge chequing."

If the minimum monthly balance dips below $200, the customer will be charged 16 cents for each cheque written during the statement period.

The program is thus more accurately described as a reduced-charge chequing program for those who write more than eight cheques a month.

John Bowles, co-ordinator of public relations for Toronto Dominion, said there was no conscious attempt on the part of the bank to mislead the public.

LOCAL and LONG DISTANCE MOVING
RELIABLE TRANSFER OF VICTORIA LTD.
Member of United Van Lines
388-6466 4-11

After Tuesday, August 31st, 1976
Deighton's Service Station Ltd.
752 Caledonia Ave., Victoria, B.C.
will cease to be in business as our premises have been sold. We wish to thank, most sincerely, our many friends and patrons who have supported us during our 45 years of business at the above address.
Charles E. Deighton, Luke St., Hilaire and Associates

Woodward's
Welcome Back...

SALE

Image Plus Jeans . . .
More than just thrifty

A way of life. Image Plus cotton denim in young men's fit. Pre-washed and detailed for fashion.
Jeans 14.99
Jacket 16.99
Woodward's Men's Furnishings

Down and in

Yep, boys will want to wear these down filled jackets in any weather. In blue, navy, red or green. Sizes S.M.L.XL. Over and out. 21.99
Woodward's Boys' Wear

Skirting the issue

The back-to-school basic for fashion-loving Juniors size 7 to 15. An assortment of styles and fabrics to swing through Fall days ahead.
11.99
Woodward's Ladies' Sportswear

Go Happy

Kids' always step lively in these Savage shoes. That's because they're 'Naturfit'. Oxford or strap style in Teak brown. Sizes 8½ to 4. ....pair 11.99
Woodward's Ladies' and Children's Shoes

Rainy day savings

Find yourself an umbrella to keep off the rain. This one low price applies to a great selection ... plains ... prints ... of many colors.
4.99
Woodward's Fashion Accessories

Woodward's "Welcome Back"
Flyer Continues through to Saturday, September 4th. Watch for back to school savings throughout the store. Shop 9:30 a.m. - 5:30 p.m. Monday to Saturday. Evening shopping Thursday and Friday 'til 9 p.m.

Bacardi Rum(s) Produced by Special Authority and Under the Supervision of Bacardi and Company Limited. Bacardi and Bat Device are Registered Trademarks of Bacardi & Company Limited. Bottled by FBM Distillery Co. Ltd., Canada.
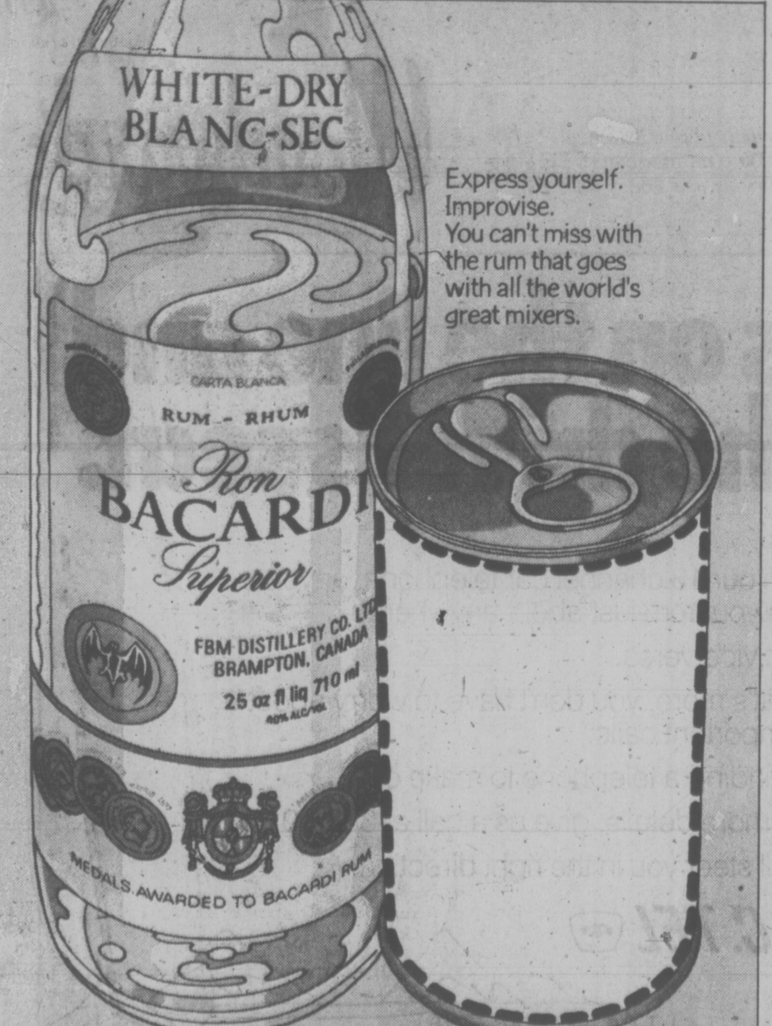

Express yourself. Improvise. You can't miss with the rum that goes with all the world's great mixers.
Bacardi rum. Start with our good taste, then fill in yours.
BACARDI rum.

1964 Nuclear Blast Poisoning Bared

RICHLAND, Wash. (WP) — U.S. federal officials said Wednesday that "a number of individuals" were seriously contaminated in 1964 by an explosion at a plutonium recovery facility at the Hanford Nuclear Reservation near here, where an explosion Monday contaminated eight persons.

Officials of both the Energy Research and Development Administration and the Atlantic Richfield Hanford Co., which operates part of the nuclear facility for ERDA, have denied since Monday's incident that there have been any other serious accidents involving radioactive materials on the reservation.

But other federal officials said Wednesday that in addition to the 1964 explosion, radiation hazards forced the evacuation on several occasions of workers at the reprocessing plant where Monday's blast occurred.

These federal officials said that in the 1964 blast, none of the victims were killed and none were as seriously contaminated as two of those affected Monday. The 1964 explosion took place at a plant operated by the General Electric Co. No other details of that explosion could be learned.

All but two of the workers contaminated in Monday's explosion have been decontaminated and released. But medical officials said Wednesday that at least one of the remaining two workers shows signs of extremely high levels of radiation poisoning, externally and internally.

A doctor said he is worried about the possibility that the workers might develop a malignant condition of the bone.

Pipe Weld Waiver Sought

ANCHORAGE (AP) — Trans-Alaska pipeline builders have asked the federal government to waive its own quality ruled for 612 of the 56,000 main girth welds so far installed on the massive project.

All the welds included in the exemption request are buried in sensitive environmental areas such as permafrost, river flood plains or under the rivers themselves. Alyeska Pipeline Service Co., said the 612 welds for which they are seeking waivers of rules established by the U.S. Department of Transportation "are among those determined in an Alyeska audit to contain borderline variances not strictly in compliance with federal regulations for the pipeline."

Alyeska added that if the Ford administration approves its waiver requests, the flaws "will not jeopardize the integrity of the welds or the safety of the pipeline as a whole."

Last month Alyeska said it would seek initial exemptions for only 11 welds, but noted more waiver requests probably would follow.

"However," Alyeska said Wednesday, "the Department of Transportation requested that Alyeska make initial application for all exemptions which might be sought."

The consortium created by the eight major oil companies building the $7.7 billion line said it therefore "included all welds containing minor variances of types shown in an Alyeska fracture mechanics study to be harmless."

GAMBLING MEASURE OFF BALLOT

OLYMPIA (AP) — An initiative measure which would have allowed casino-type gambling has been rejected for the November ballot by Washington State Secretary Bruce Chapman.

Meanwhile, Chapman said signature checking was still under way Wednesday on the only remaining initiative proposal not acted on. It would ban fluoridation of public water supplies. "It's close and could go either way," he said.

Election workers in his office checked 117,845 of the 136,006 signatures submitted by the gambling measure's backers, Chapman said. Of those checked, 21,349, or almost 16 per cent were invalid.

Of the invalid signatures, 15,472 were of persons not registered to vote and 5,877 were duplicate signatures, which, under law invalidates both signings.

No State Rule

NEW DELHI (Reuter) — The Indian government will extend central rule from New Delhi over the western state of Gujarat for another six months, the news agency Samachar reported Monday. Gujarat was put under direct central rule, known as president's rule, early this year after the People's Front Coalition government was brought down by defections less than eight months after it was elected.

FORD ASKS KELLEY REPORT

WASHINGTON (WP) — President Ford asked U.S. Attorney General Edward Levi Wednesday for a report within "the next day or so" about allegations that FBI Director Clarence Kelley improperly accepted gifts and personal services from his subordinates.

The president's request followed Kelly's public admission Tuesday that bureau personnel had given him presents and performed decorating services at his Bethesda apartment.

The Washington Post reported Wednesday that, as a result of these actions, two high-ranking justice department officials had recommended to Levi that Kelly be fired or publicly reprimanded. Levi has not yet made a decision about either recommendation.

It's the tops!

Now Canada's favourite sloe gin has something extra. Pour a jigger over ice, add ginger ale, 7-Up, soda...and suddenly it's got a foamy head all its own.

New MORRIS FOAMY TOP SLOE GIN

It's a foamy-topped sensation!

The Secret's Out! We've Cornered The Savings On Hosiery

Here we go with Secret panty hose that's temptingly low priced! Go ahead, buy your favourite style or two in an assortment of shades. **'Go Secret'** with reinforced panty and toe ea. **1.87** or **3 for 5.50 'Support'** at **2.99** or **2 for 5.90.** Then there's **'Ultra Secret'** with reinforced toe **1.31 3 for 3.85.** All sheer sandalfoot styling with **'Nude Secret'. 'All Day Secret'** nylon mesh, or sandalfoot styled **'Top Secret'** . . . plus the panty hose that goes on in a big way **('Big Secret'** in S 170-220 lbs. or T 220-250 lbs.

Your choice of those four styles priced each at **1.19** or **3 for 3.45. Knee highs** in sandalfoot or reinforced toe style (fits size 9-11) each **59¢** or **6 for 3.45.** Finally, do you remember stockings? These ones are **'Stay-ups'** one size to fit all. **1.27 pr. 3 prs. 3.75**

Woodward's Hosiery & Accessories

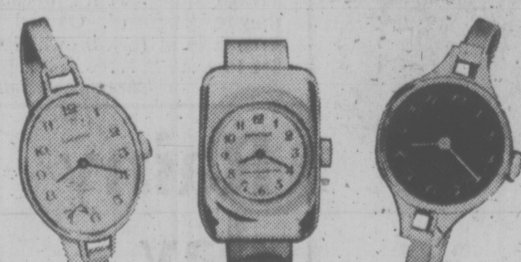

Make the Time On Your Hands Count for Savings

Right on! Women's bangle watches that run right on top of fashion. And at this price who could pay less? Great! Faces in many shapes . . . round, square or oval. True basics in yellow or white color metal for your life.

14.99

Woodward's Jewellery & Watches

Woodward's Mayfair, phone 386-3322. Store Hours: 9:30 a.m.-5:30 p.m. Monday to Saturday. Evening Shopping: Thursday and Friday 'til 9 p.m.

Woodward's

Woodward's WELCOME BACK SALE

a stitch in time . . .

If today's fashions and tomorrow's budget simply don't add up . . . then sewing is the only way to go in style. And at these prices fabric is easily affordable! **Such as plaids and checks** 58-60" wide acrylics in a bright assortment.

SALE PRICE yd. 1.99

Patch Clip co-ordinates combine the denim look with the tartan rage. 44-45" wide polyester-cotton blend for easy care. **SALE PRICE yd. 3.33**

Here they come! The mini tartans with polyester-cotton machine washability and Scottish looking flair. 44-45" wide, shirting weight. **SALE PRICE yd. 2.99**

Pinwale cotton corduroy is back for another season. Rich autumn shades to choose from in 44-45" width that's back-to-school low priced. **SALE PRICE yd. 2.99**

Print or plain, denim's always the talk of the day! Cotton of course, and so easy care in 48" width. Sueded one side, swings to plaid on the other. **SALE PRICE yd. 2.99**

Don't forget your scissors! Drop forged B8 model 8 inch regular shears. **3.99**

Heavier Scissors (BR8) Drop forged 8-inch straight shears for polyester knits. Not illustrated. **4.99**

Woodward's Fabrics

Woodward's Mayfair, phone 386-3322. Store Hours: 9:30 a.m.-5:30 p.m. Monday to Saturday. Evening Shopping Thursday and Friday 'til 9 p.m.

Woodward's

Montreal's on the line and you're in the driver's seat.

With our 13 channel car telephone, anyone can reach you from just about anywhere.

And vice versa.

What's more, you don't have to worry about missing important calls.

Or finding a telephone to make one.

For more details, give us a call at 388-8911.

We'll steer you in the right direction.

B.C.TEL

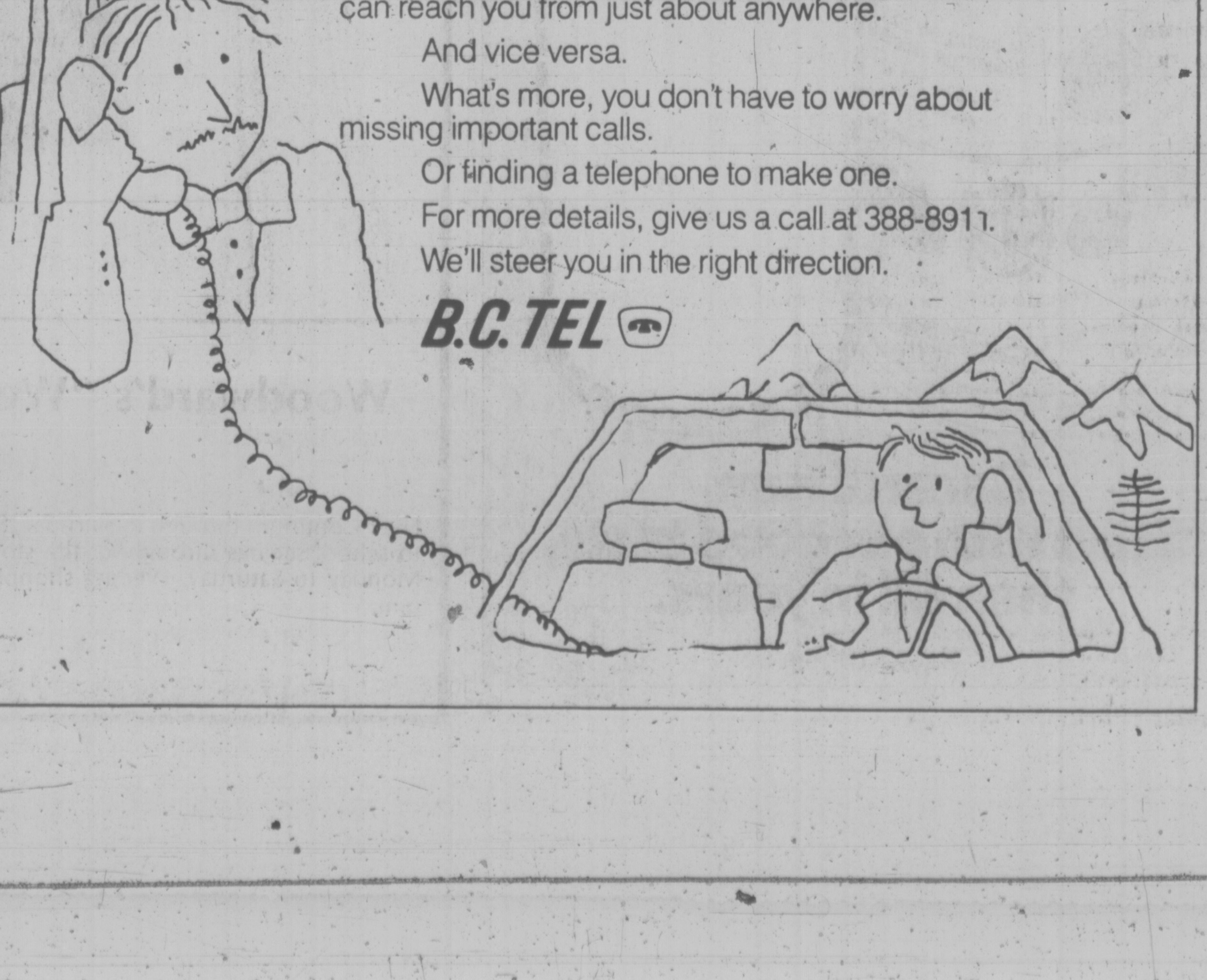

Stripped, Sickened Hays Quits Congress

WASHINGTON (UPI) — Stripped of his political power and sickened by sex-scandal allegations, Wayne Hays has resigned from Congress just four months short of a 28-year Washington career.

Hays submitted his resignation in writing Wednesday to Ohio Gov. James Rhodes, with a copy to speaker Carl Albert.

The House ethics committee immediately met and announced it had closed its investigation of Elizabeth Ray's charges that Hays paid her $14,000 a year in federal funds to serve no other purpose than to be his mistress.

Based on his 27 years and eight months in Congress, Hays will take a $30,240 a year pension into retirement under a plan in which he contributed 8 per cent of his monthly salary.

Hays' resignation came in an uncharacteristic, one-sentence statement:

"Dear Sir: I hereby resign my office as representative in the Congress of the United States from the 18th district of Ohio, effective immediately. With great respect, Wayne L. Hays."

Rhodes said Hays called him earlier Wednesday to say the letter was in the mail and to ask that his congressional staff be kept intact at least until a successor is elected.

Still pending against the 65-year-old Ohio Democrat, however, is a grand jury probe into whether he misused federal funds, which is a criminal violation.

Hays admitted having an affair with Miss Ray, 33, but denied her claim of pay for sex only.

In quick succession, Hays gave up two committee chairmanships which made up his base of political power and on June 10 was hospitalized for what his doctor termed an accidental overdose of sleeping tablets.

Obviously depressed, the once caustic lawmaker wandered aimlessly on the house floor and more and more withdrew from legislative business.

He left Washington for the final time as a congressman Aug. 11, returning to his Ohio farm home where two days later he announced he wouldn't seek re-election to a 15th term.

Ford-Carter Debates Tee Off September 23

Times News Services

WASHINGTON — Jimmy Carter and President Ford agreed Wednesday to meet for three nationally televised debates, with the first live confrontation scheduled for Sept. 23.

The debates will be the first between presidential candidates since those between John Kennedy and Richard Nixon in 1060.

Negotiators for the two candidates reached agreement on the format after a meeting Wednesday with representatives of the League of Women Voters, sponsor of the debates.

In addition to the three debates involving the presidential candidates, an unprecedented debate between the two vice-presidential candidates, Republican Senator Bob Dole and Democratic Senator Walter Mondale, will be held after the second Carter-Ford meeting.

The topic for the first Ford-Carter debate will be economic and domestic issues. The second debate topic will be defence and foreign policy and the final meeting will be open to any subject.

Both Ford and Carter approved the agreement.

Meanwhile, declaring that "the world is still a dangerous place," Ford Wednesday hit what he called "the voices of retreat" who advocate U.S. troop reductions overseas.

The president's speech, a strong defence of administration military policies, came as the latest Gallup Poll showed Ford slipping 5 points in a race against Carter, an obvious target of the speech.

The poll, taken Aug. 27 to 30, showed Carter leading the president 52 per cent to 37 per cent, with 11 per cent of voters undecided.

In the last previous poll, taken immediately after the Republican National Convention, Ford made a dramatic gain on Carter, closing to within 10 points, 49 per cent to 39 per cent.

Elsewhere on the campaign front Carter spokesman Rex Granum said the candidate will sell his stock holdings if elected, but has not decided what to do about his Georgia peanut business or farms.

Carter made public his 1975 federal income tax returns Wednesday, showing he paid $17,484 in taxes on a total income of $136,138.

He also issued a financial balance sheet showing that at the end of 1975 his net worth was $811,982, including assets of $819,267 and liabilities of $7,285.

Vaccine Supply Hopeless

WASHINGTON (WP) — The production of swine flu vaccine has fallen so far behind schedule that the U.S. government will get only one-fourth of the doses it expects when the program starts Oct. 1, Secretary of Health, Education and Welfare David Mathews said Wednesday.

Even by Nov. 30, the height of the flu season, the government will not have enough vaccine from the four makers to offer protection to all 143 million Americans it now recommends should get swine flu shots in the largest mass immunization program in U.S. history.

In letters to the manufacturers, Mathews urged a stepped-up production schedule.

But two of the vaccine makers said they are already on a full production schedule — working 24 hours a day, seven days a week to produce and package the vaccine.

Fred Land, general counsel for Richardson-Merrell, one of the vaccine makers, blamed the production delay on the stalemate between drug companies and their insurance carriers over liability for the swine flu program.

Until that stalemate was settled by Congress Aug. 11, the drug companies did not convert the vaccine from bulk form to concentrated vials that can be given to patients — a process that takes about six weeks.

Land said the original drug company estimates, which called for 7½ millions doses to be available by Oct. 1, were made in June and based on being able to put vaccine in vials by July 1.

SILVER
HAS INTRINSIC VALUE
You can usually exchange it for, say Y amount of another commodity, but your dollar in 5 years might buy only ½ Y of another commodity.
EMPRESS COINS
1841 Oak Bay (on Chamberlain) 595-4844
Bullion Merchants—
We appraise and buy coins.
8-15

★☆☆★
the great ★
1070 TURN★ON
C-FAX 1070 LISTEN

Business Financing
Where to find it • How to use it
A ful day seminar for independent business people sponsored by
Toronto Dominion Bank
Seminar Leader: George Fells
President, SB Capital Corporation
Thunday, September 16, 1976 from 8:30 am to 4:00 pm
at the Strathcona Hotel, 919 Douglas Street, Victoria
Program includes:
- Changes in Business and Demands on Capital
- Where and How to Get External Financing
- How to Use Cash-Flow Budgeting
- Internal Sources of Capital
- Cash-Flow Workshops
- Internal Asset Management

The program is designed specifically for owners and managers of small and medum sized businesses to assist them in planning the growth and development of their enterprise. Registration fee of $40.00 includes full seminar instruction, reading materials and luncheon.

Please register me in the Business Financing Seminar, Thursday, September 16, 1976 at the Strathcona Hotel, 919 Douglas Street, Victoria. Enclosed is my cheque for $40.00.
NAME______ TITLE______
COMPANY______
ADDRESS______ PHONE______
MAIL TO: Mr. E. T. M.McBride, Manager
Toronto Dominion Bank
1080 Douglas Street
Victoria, B.C.
TD BANK

CAPITAL
SCHOOL SUPPLIES AND CLOTHING
Savings
SHOP THURS.-FRI. 9-9 P.M.
DAILY 9-5:30 P.M.

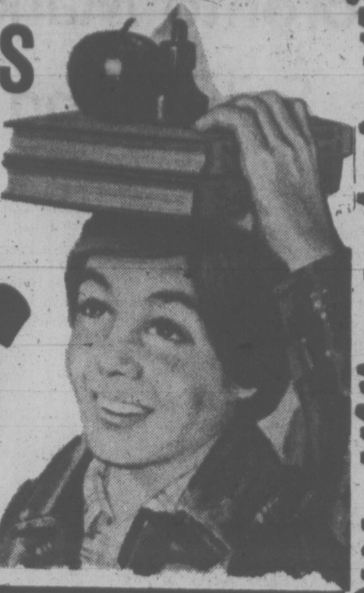

SCHOOL SUPPLIES
- 300 Sheet Refills SPECIAL 1.49
- 200 Sheet Refills ONLY .... 99¢
- Duo-Tangs ONLY ...... 5 for 1.00
- Super Key Tabs ONLY 1.29
- Coil Exercise Books ONLY .... 88¢
- Exercise Books ONLY .... 29¢

LUNCH KITS
Choose from ALADDIN® OR THERMOS® lunch kits — easy-clean sturdy plastic with matching bottle. In all the kiddies' favourite characters.
Reg. 5.49 COMPLETE ONLY 3.79

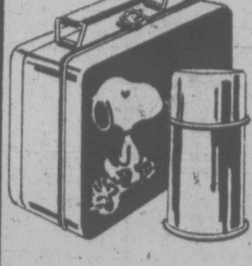

LAST CHANCE FABRIC SAVINGS
ACRYLIC KNITS 60"
Printed acrylic — a soft, brushed texture, ideal for the new fuller, soft drape styles. Geometric or floral patterns.
Reg. 4.95 and 5.49 yd.
FALL SALE 2.98 Yd.
T-SHIRT KNITS 60"
Polyester/cotton knits—a medium weight soft knit for the new cowl necklines etc. Choose from heathertones of wine, teal, medium blue, beige or green.
Reg. 3.95
FALL SALE .... 2.49 yd.
POLYESTER KNITS 60"
Suit weight — a good selection of fall shades in checks and co-ordinating plains in single or double knits. Reg. values to 5.49
FALL SALE .... 1.98 yd.
BRUSHED DENIM 45"
A great special from Dominion Textile Ltd. Have the "denim" look and long life wear without that extra stiffness.
5 great shades to choose from.
FALL SPECIAL .... 2.69 yd.

CLEARANCE TABLE
Choose from 45" cottons or jerseys, 60" acrylics, polyester knits wool blends.
A great saving .. ALL AT 1.49 yd.

LOCKS
- Combination—Chain Lock
36" vinyl covered chain, 3 digit combination lock for your bike protection.
Reg. 6.99.
SALE 5.25
- Bicycle Lock Set
4-ft. plastic-covered rustproof chain with lock.
Reg. 5.25.
SALE 3.89
- Bicycle Lock
Long shackle.
Reg. 75¢.
SALE .. 49¢
- Combination Lock
For where you need protection — rustproof, precision made.
Our regular low price 1.69
- Security Padlock
Pintumbler style padlock — with hardened steel shackle, 4 ft. vinyl covered, hardened and rustproof steel chain — ideal for bikes, motorcycles, etc.
Reg. 10.99.
SALE 8.19
6 ft. (same as above).
Reg. 13.45.
SALE 9.99
BIKE PUMP
2"x24" barrel—36" hose. ONLY 6.99

CAMPING AND FISHING SPECIALS
LUHR JENSEN DOWNRIGGER
Downrigger complete with base, rudder release, 200 ft. 135-lb. test wire and hardware.
Reg. 44.95 each.
SALE . 38.88
GILBERT'S DODGERS
Take advantage of these savings on JIM GILBERT'S new dodgers
- 23 CM— 2.15
- 28 CM— 2.39
- 33 CM— 2.69
- SLASHER— 2.59
PAL FLASHER
No. 3 — chrome-plated brass ONLY 2.99
SLEEPING BAGS
The greatest selection — the greatest prices — see them all here — your sleeping bag centre of Vancouver Island.
3-LB. DACRON II
PIONEER backpacker by JONES. RIPSTOP outer shell, nylon taffeta lining, full zipper, complete with stuff bag — a 3-LB. DACRON II fibrefill, Approx. finished size 33"x80".
Reg. 43.95.
FALL SPECIAL 35.88
DOWN FILL SLEEPING BAGS
20% OFF
"PIONEER" by "JONES", "POLAR" by "GUARANTEE FIT", 1½-lb. to 5-lb. down filled. Great for hunters, skiers, mountaineers, etc.
Regular from 94.50 to 199.50
SUPER SAVINGS AT 20% OFF REGULAR PRICES

BACK TO SCHOOL CLOTHING
GIRLS' and BOYS' SWEATERS
Your chance to really save on sweaters for your family — a great choice in styles and colors. Crew or turtle neck pullovers, button or zippered cardigans. Acrylic/polyester blend in a vast selection of patterns, plains and fancy designs. Sizes 2 to 6X (Substandards.)
SPECIAL 2.99
G.W.G. SHIRTS
SAVE $4.00
"SCRUBBIE" denim shirts with snap front closing and snap cuffs. Long sleeves and long body tail. Comfortable style fit — pre-washed.
Sizes S, M, L, XL.
Reg. 16.95.
SALE 12.95
BOYS' HOODED SWEATSHIRTS
"PENMAN'S" hooded sweatshirts, pouch pocket, drawstring hood. 85% sanitized cotton/11% poly/4% other fibre. Colors in light or navy blue, gold, red, green.
Sizes M-L-XL.
Reg. 7.00
SALE 5.49
BOYS' SWEATSHIRTS
Long sleeved crew neck style — 50% polyester/50% cotton blend (shrink resistant). Colors of green, red, navy, powder blue or denim.
Sizes M-L-XL.
Reg. 4.95.
SALE 3.79
JEANS TO CLEAR
(Not all sizes in all brands or styles)
YOUR CHOICE 12.95
"G.W.G." SCRUBBIES—
Patch or penny style pocket, flares or wide leg style.
"G.W.G." CHAMBRAY JEANS—
Wide Leg
"LEE" PATCH JEANS—
12-ounce denim
"HOWICK" CHAMBRAYS—
Regular leg, back buckle
"TYME" JEANS—
Pre-washed, braided pocket, wide leg
"BIG BLUE" CORDUROYS—
In green or rust color. Assorted sizes 28-34.
9-2
CAPITAL
1832 STORE ST.
IRON & METALS LTD.
385-9703

Toronto Market Still Rising

TORONTO (CP) — The Toronto stock market was sharply higher in moderate mid-afternoon trading Thursday.

Volume of trading by 2 p.m. totalled 1.39 million shares compared with 1.17 million at the same time Wednesday.

Advances led declines 176 to 112 with 231 issues unchanged.

A trading halt continues on shares of Alliance Building Corp. Ltd. pending an announcement. It last traded at $4.50 a share.

Among other industrials, Mercantile Bank gained 1 to $18, Texasgulf ¾ to $34⅝, Northern Telecom ¾ to $38, Canadian Imperial Bank ½ to $26⅞ and Calgary Power A ½ to $30.

Price Co. fell ⅜ to $14⅝, Standard Broadcasting ⅛ to $8⅞, Spar Aerospace 10 cents to $2.65, Alcan ⅛ to $26¾ and BP Canada ⅛ to $8⅝.

Denison Mines rose 1 to $63¼, Hudson Bay Mining A ½ to $18 and Camflo Mines ⅛ to $6½. Madeleine Mines dropped 10 cents to $2.65 and Lacana Mining five cents to $3.35.

Ranger Oil Canada was up ⅞ to $15, Canadian Superior Oil ½ to $45 and United Canso ⅛ to $7¼. Alberta Eastern Gas slipped ½ to $15½ and PanCanadian Pete ¼ to $24¼.

New York

NEW YORK (AP) — The stock market overcame some mid-session hesitancy to post another gain in fairly active trading Thursday.

The Dow had risen 25.51 points in the previous four sessions, and was up another three at Thursday's outset before a round of selling pushed it briefly to the minus side.

The U.S. government reported that its wholesale price index declined .1 per cent in August, after seasonal adjustment.

Analysts noted, however, that the drop was due entirely to a sharp slide in the index's often volatile food component. Prices for industrial commodities rose .7 per cent in the month.

The White House said it was pleased with the over-all figure, but also expressed some concern about the industrial price rise.

McDonnell Douglas rose ⅜ to $24⅝ in active trading. The company said it expected a favorable earnings trend to continue through the second half of the year.

Montreal

MONTREAL (CP) — Prices were higher in moderate trading Thursday on the Montreal Stock Exchange.

Bell Canada was up ¼ at $50¼, Massey-Ferguson ⅛ at $26¼, Calgary Power A ½ at $30, Simpsons ⅛ at $6 and Trans-Canada Pipelines ⅛ at $12⅞. Imperial Oil A was off ⅛ at $21⅛ and Union Oil ¼ at $8.

London

LONDON (CP) — Prices were moderately higher on the London stock market Thursday.

The Financial Times index rose 4.7 to 355.8 by the close of trading. Gains were evident in all sectors. Canadian issues were fractionally higher.

YESTERDAY'S CLOSING AVERAGES

TORONTO

154 Industrials	187.27	+0.17
12 Golds	226.95	+1.79
29 Base metals	90.40	+0.64
19 Western oils	226.81	+0.19

Volume: 1.87 million.

NEW YORK

30 Industrials	985.95	+12.21
20 Transportation	220.40	+2.36
15 Utilities	93.46	+0.51
65 Composite	309.04	+3.38

Volume: 18.64 million.

TORONTO MARKET TRADING

Quotations in cents unless marked $. z—Odd lot, xd—Ex-dividend, xr—Ex-rights, xw—Ex-warrants. Net change is from previous board-lot closing sale.

In addition to Canadian Press stock reports, bond and mutual fund prices, market quotations also are supplied by the following firms or agencies: Investment Dealers' Association of Canada, Richardson Securities, Royal Bank of Canada, Pemberton Securities, A. E. Ames & Co., Annett Mackay Ltd., Bongard Leslie & Co. Ltd., and Vancouver Stock Exchange.

Stock	Sales	High A and B	Low	1:40 p.m.	Net Ch'ge
Abby Glen	800	$6⅜	6⅜	6⅜	
Aby Gln w	1500	90	90	90	+ 2
Abitibi	3360	$12⅜	12⅜	12⅜	
Abitbi 10	100	$51¼	51¼	51¼	
Acklands	1100	$12	12	12	− ⅛
Acme Gas	2000	8	8	8	+ 1
Advocate	z25	260	260	260	
Afton Min	350	$6¼	6¼	6¼	
Agnico E	2200	310	300	305	
Agra Ind A	1300	$6¾	6½	6½	− ⅛
Ahed M	1000	160	160	160	+10
Alt East G	9725	$16	15½	15½	− ½
Alt Energy	28035	$11⅞	11¾	11¾	
Alta Gas A	6935	$14¼	14⅛	14¼	
Alta Nat	300	$28	28	28	
Alcan	5650	$27	26¾	26⅞	
Algoma St	427	$25	25	25	+ ⅛
AStel p	600	$25⅞	25¾	25¾	
Allarco Dv	200	$10⅞	10¾	10⅞	+ ¼
Alminex	5700	$6⅝	6⅜	6½	+ ⅛
Alum 3rd p	2600	$26⅝	26½	26½	
Am Bonza	20620	$5⅛	5	5⅛	− ⅛
Am Larder	6000	24	23	24	+ 2
Am Eagle	2000	53	53	53	+ 3
A Quasar P	100	$27	27	27	+1¾
Andres W	850	$8½	8½	8½	− ¼
Ang CT 265	z50	$26¼	26¼	26¼	
Aquitaine	1725	$19¾	19¼	19¾	+ ¼
Args 250 p	100	$28½	28½	28½	
Argus B pr	200	$28	28	28	
Asamera	2600	$9⅛	9	9	− ⅛
Asbestos	550	$32¾	32½	32¾	
Ashland C	800	$9⅞	9¾	9⅞	+ ⅛
Asoc Porc	1000	45	45	45	− 3
Atco A	1450	$13⅝	13⅝	13⅝	
Atlas Yk	8000	5	5	5	

Stock	Sales	High	Low	1:40 p.m.	Net Ch'ge
Francana	250	$6¾	6¾	6¾	− ⅛
Fraser A	100	$20½	20½	20½	+ ½
Fruehauf	100	$6⅛	6⅛	6⅛	+ ¼
GEH Steel	400	445	445	445	− 5
GSW Cl-A	z50	$6¾	6¾	6¾	
Gaz 5.40 p	z10	$53	53	53	
G Distrb A	500	$8¾	8¾	8¾	

Stock	Sales	High	Low	1:40 p.m.	Net Ch'ge
Shell Can	6227	$16	15⅞	16	+ ¼
Sherritt A	200	$7½	7½	7½	
Siebens	800	$13¼	13	13	− ¼
Sifton Pro	100	$7	7	7	
Silverwd A	800	$9	9	9	
Simpsons	32510	$6	5⅞	6	+ ⅛
Simpson S	1550	$9¼	9	9¼	+ ¼
Sklar M	1000	148	145	145	− 3
Sklar W	z400	65	65	65	
Skye Res	800	400	400	400	−10
Skyline H	1200	215	215	215	
Slater Stl	200	$8⅛	8	8	+ ⅛
Southm A	1700	$23	23	23	− ¼
Spar Aero	5600	270	265	265	−10
Spooner	3500	27	26	27	− 1

Stock	Sales	High	Low	1:40 p.m.	Net Ch'ge
Trust Units					
BBC R un	1500	$13¾	13¾	13¾	+ ⅛
BBC R wt	1700	187	187	187	+14
BM-Rt un	1100	$14	14	14	
BM-RT wt	2700	200	195	195	− 5
C Perm un	1805	$8	7⅞	8	
Heitman u	500	$6¼	6¼	6¼	
Heitman w	1000	23½	23½	23½	+2½
TD Realty	350	$23⅜	23¼	23⅜	+ ⅛
TD Relt w	507	85	85	85	− 5

Roberts Bank Delay Cause for Anxiety

VANCOUVER (CP) — Anxiety is growing over the delayed expansion of the Roberts Banks port 15 miles south of here in Delta.

The coal-loading terminal which opened six years ago has not been expanded because of a court case concerning the ownership of the seabed between the mainland and Vancouver Island.

"There's no question in my mind that we must proceed with expansion as soon as possible," says Fred Spoke, Vancouver port manager.

"I am rather fearful about the delaying effect the court case may have."

A recent decision by the British Columbia Court of Appeal that the seabed belongs to the provincial government is almost certain to be appealed by the federal government.

Just who owns the seabed is vitally important because the four new 50-acre sites, drawn up in the original port plans, will be created out of the seabed through dredging and filling at a cost estimated at $25 million by Spoke.

Several hundred thousands of dollars also will be needed for an environmental study of the seabed, he said.

Spoke said that bids on the study were called for last fall by the National Harbors Board, but final approval was contingent on deciding who would be responsible for the costs.

He said even if the ownership question is settled by the fall, the study could start no earlier than year-end — and that would push back a start on the actual expansion to the end of 1977.

Spoke said there is an "awful lot of pressure" on existing facilities at Roberts Bank from burgeoning exports of bulk products.

John Heffernan, vice-president of terminal operations and traffic for Kaiser Resources Ltd., which through a subsidiary operates the existing coal terminal at Roberts Bank, says the company plans to exercise its option on the first 50 acres.

He said the company is concerned about the delay in expansion because demand for coal is rising steadily and lead time is needed for assembling a new terminal.

Cost of the first additional terminal, including land, track and structures, was estimated at about $36 million by the provincial government's coal task force. The original site was prepared in the late 1960s at a cost of $5 million, with the total reaching $15 million after facilities were added.

Trimac Ltd., based in Calgary, has the first refusal on the second 50-acre site and the company has "not lost interest or enthusiasm" in the project, says vice-president Murrey Dubinski.

Trimac has been waiting in the wings since 1972 and would put up a multi-bulk terminal. The company has been a transporter of sulphur.

Spoke's sense of urgency about the first expansion isn't shared by some bulk transporters, however, as some privately-financed, modern bulk-loading terminals in the city's inner harbor say they can handle much more product than they currently ship.

All Market Trading Volume Slumping

TORONTO (CP) — Total value of trading on the Toronto, Montreal and Vancouver stock exchanges last month was the lowest since December, 1975, statistics released by the Toronto exchange showed today.

Value last month was $469.9 million, 39.1 per cent more than a year ago but 2.9 per cent lower than in July.

In volume, the exchanges handled 68 million shares, 4.9 per cent less than in August, 1975, and 12.2 per cent less than the previous month.

The Torono volume of 32.4 million shares was 33.9 per cent more than the previous August's figure but 8.5 per cent less than in July. Trading value of $352.2 million was up 56.3 per cent from August, 1975, but down 2.6 per cent from July.

The Montreal volume of 7.6 million shares in July was down 1.3 per cent from a year earlier but 5.5 per cent more than the July figure. Trading worth $101.1 million was up 15.4 per cent from the previous August and 1.7 per cent from July.

Volume on the Vancouver exchange was 27.9 million shares in August, down 29.4 per cent from a year ago and down 19.6 per cent from July. Value of $16.6 million was down 33.1 per cent from August, 1975, and 26.5 per cent from July.

CALGARY LIVESTOCK

CALGARY (CP) — Moderate receipts to 11 a.m. today at the Calgary Public Stockyards totalled about 1,050 head, mainly slaughter cattle.

Trade was moderate with a fair local demand. Slaughter steers sold steady and heifers sold steady to 50 cents higher in spots.

Cows traded unevenly with prices steady to 50 cents lower. Bulls sold lower.

A1-2 slaughter steers over 1,000 pounds 39-39.80, under 1,000 pounds 36.50-38.50. A1-2 slaughter heifers over 850 pounds 36.50-3790, under 850 pounds 35-3650.

D1-2 cows 22-24, D3 21-22, D4 19-21 Good bulls 28-31.

Feeder cattle were scarce and sold, steady for quality. Good feeder steers over 700 pounds 36-38. Good feeder heifers over 700 pounds 29-32.25.

A total of 163 hogs sold to 11 a.m. at Calgary assembly points. High 61.55, low 61.25, current 61.40.

TODAY'S GRAIN PRICES

WINNIPEG (CP) — Prices continued their advance today in fairly active trading on the Winnipeg Commodity Exchange.

Rapeseed led the advances but flax and rye also made strong gains and all futures were higher at the close.

Wednesday's trading volumes were 119,000 bushels of feed wheat, 525,000 bushels of oats, 1,575,000 bushels and 236 metric tons of barley, 626,000 bushels of rye, 393,000 bushels of flax, and 1,847,000 bushels and 3,400 metric tons of rapeseed.

Closing prices:

	High	Low	Close
Flax			
Oct	734	725	734
Nov	740	731	740
Dec	745	734	745
Rapeseed Thunder Bay			
Oct	—	—	552¼
Nov	—	—	540¼
May	—	—	240.00
Rapeseed Vancouver			
Spt	590½	578	581½
Nov	602¼	589	601½
Jan	611½	600	610½
Rye			
Oct	275	270½	273½
Nov	273	270	271½
Dec	273½	270	272
May	—	—	107.50
Barley			
Oct	204½	196½	202¾
Dec	206	198¾	205
May	97.70	94.50	97.70
Oats			
Oct	134	130½	133½
Dec	134½	130½	133½
May	—	—	86.50
Feed Wheat			
Oct	333	331	333
Dec	—	—	332

CHICAGO (AP) — Concern over a possible short crop of soybeans strongly influenced a domestic and foreign demand and soybean futures advanced the limit of 20 cents a bushel on the Chicago Board of Trade today.

Soybean oil closed with a gain of slightly more than 50 points, or ½ cent a pound, while meal was about $7 a ton higher at the final bell. Both of the end-products closed under top levels for the day.

At the final bell, soybeans were 20 cents a bushel higher, September 6.99½; wheat was 4¾ to 7½ higher, September 3.21¼; corn was 1 to 6 higher, September 2.90 and oats were 4 to 4¾ higher, September 1.67½.

GOLD

Gold Futures, U.S. Funds, Wpg.

400-Ounce Contracts

	Open	High	Low	Close
Oct 76	105.00	105.40	105.00	105.40
Jan 77	106.40	106.40	105.50	105.60
Apr 77	106.95	107.10	106.50	106.50
Jly 77	107.50	107.90	107.50	107.80
Oct 77	—	—	—	110.00

Wednesday volume: 70 contracts.

100-Ounce Contracts

	Open	High	Low	Close
Nov 76	106.40	106.40	106.10	106.10
Feb 77	106.75	107.20	106.60	106.60
May 77	—	—	—	107.40
Aug 77	—	—	—	108.70
Nov 77	—	—	—	111.60

Wednesday volume: 15 contracts.

METALS

LONDON (AP) — Thursday's closing metals bid-ask in pounds sterling or metric ton; silver in pence per troy ounce.

Copper — Spot 856.5-857; futures 886-886.5.

Tin — Spot 4,540-4,550; futures 4,655-4,660.

Lead — Spot 270-271; futures 281.75-282.

Zinc — Spot 413-413.5; futures 428.5-429.5.

Silver — Spot 241.4-241.6; 3 months 248.6-248.8.

NEW YORK STOCKS

Alcan, Alcoa, All Chm, Al-Chim, Am Air, Am Brnds, Am Bcast, Am Can, Am El P, Am Metal, Am Motor, Am Smelt, Am Tel T, AAM Finc, Ampex, Anaconda, Ash Oil, Atl Rich, Avco, Avon, Bel How, Bendix, Beth St, Boeing, Boise Cas, Borden, Bo-War, Brl My, Brunswick, Burl Ind, Burl Nor, Burroughs, Caterpill, Col Bcast, Celanese, Chase Man, Ches-Ohio, Chrysler, Coco-Cola, Col-Palm, Comsat, Con-Data, Con Ed, Con O-G, Crn Cork, Crn Zell, Delta, Disney, Dow Chem, Du Pont, Ea Air, East Koda, El Paso, Exxon, Fair Cam, Fed N Mt, Firestone, Ford Mot, Ga Skog, Gen Dyn, Gen El, Gen F, Gen Mot, Gen E, Gen Tire, Geo Pac, Gillette, Goodyear, Greyh, Gulf Oil, Hilt

VANCOUVER

Daon A Tops Trade

VANCOUVER (CP) — prices were up in moderate trading Thursday on the Vancouver Stock Exchange. Volume to 11 a.m. was 867,616 shares.

Daon Development A led trading on the industrials board, unchanged at $6.25 on 1,600 shares. BBC Realty Units was up .25 at $13.25 on 1,200 shares George Sparling was unchanged at .30 on 1,000 shares and Doman Industries was unchanged at $4.50 on 1,000 Bank of Montreal was unchanged at $15⅞ and Alberta Energy Co. was unchanged at $11.75.

On the resource and development board, Tyee Lake Resources Ltd. was up .03 at .69 on 131,900 shares. Holofile Technology was up .01 at $2.27 on 48,450 shares. Andex Mines Ltd. was up one-half cent at .26 on 46,000 shares and Balfour Mining Ltd. was down .01 at .65 on 24,000. Klondex Mines Ltd. was up .03 at .31 and Cypress Resources was down one-half cent at .28½.

Rockel Mines Ltd. led trading on the surb exchange, up .03 at .93 on 66,500 shares. Gentry Ol and Gas was down .01 at .31 on 36,000 shares. Gold Angel Resources Inc. was up .01 at .41 on 29,500 shares and Beach Gold Mines was down. 01 at .25 on 19,500. Burlington Gold was unchanged at .38 and Espina Copper Developments was up .04 at .30.

EARLY QUOTES

Following are 10:15 a.m. PST prices on a selected list of stocks provided by the Vancouver Stock Exchange. Net change is from previous day's close.

Stock	Sales	High	Low	10:15	Ch'ge
Resource and Development					
Tyee	121400	72	66	70	+4
Holofi	46150	230	225	228	+2
And Mns	42500	27	25	25½	
Balfour	23000	69	65	65	−1
Canol	10000	10½	10½	10½	
Ice Stat	10000	11	11	11	
Nthair	8500	125	120	120	
Cons Col	8000	16	15	15	
Kindx	7000	31	30	31	+3
Clonial	7000	60	60	60	
INDUSTRIALS					
Dao pf A	1400	$6⅜	6⅜	6⅜	
G Spring	1000	30	30	30	
Doman	800	450	450	450	
Alber En	700	$11¾	11¾	11¾	
Bbc RA	350	100	100	100	
Wardr	200	282	282	282	+2

VANCOUVER CLOSING STOCKS

TUESDAY

Stock	Sales	High	Low	Close	Net Ch'ge
Resource and Development					
Aalen	2000	24	24	24	−1
And Mns	49500	26	24	25½	+2
Anglo Bo	9800	155	152	155	−5
August	6606	21	21	21	
Balfour	86100	66	58	66	+9
Barier R	14500	59	56	56	−3
Bath N	7000	72	70	71	+1
Bll Mly	600	11	11	11	
Blmori	5500	70	69	70	+2
Beth C A	900	$13½	13½	13½	
Bow Rvr	5000	25	24	24	− ½
Bmeda	500	110	110	110	
BX Dev	666	130	130	130	−1
Calico	30p0	8	6	8	+3
Cd Nat re	1990	450	440	440	−30
Canwx	6000	7	7	7	
Carolin	2000	75	75	75	
Chatex	z125	20	20	20	
Cima	z125	29	29	29	
Citl Mil	875	13	13	13	
Clayme	1300	55	55	55	
Colby	21500	60	53	60	+8
Clman B	600	5	5	5	
Col A pr	1500	55	55	55	
Colt Ltd	37500	56	51	51	−4
Comet	3500	45	40	45	+5
Con Res	10500	44	43	43	−1
C Bound	3000	21½	21½	21½	−1½
Cns Klco	10000	26	26	26	−4
Cons But	z125	7	7	7	
Con Trn	5000	33	33	33	− ½
Cop Ex	11500	13½	13½	13½	
Copr Lk	26500	27	25	25	
Coralta	3000	31	31	31	−1
Coseka	600	365	365	365	
Coynex	8400	198	190	198	+13
Cree Lk	700	275	275	275	
Cutlass	8200	16	16	16	
Cypres	33500	29	27	29	+3
Dankoe	300	250	250	250	
Davnpt	2500	40	40	40	−3
Davoil	z120	95	78	95	
Dus Mac	2500	46	46	46	
Eagle R	500	5½	5½	5½	− ½
Frehld	900	36	36	36	
Galvstn	100	100	100	100	
Geo Dyn	1000	6½	6½	6½	+ ½
Gbrltar	400	$7¼	7⅛	7¼	
G Gate	3500	19	19	19	
Gdn Gnt	16600	40	38	39	+1
Gld Rvr	3000	20	20	20	
Gd Px	8500	172	166	172	
G N Pete	1500	18	18	18	
Gsa Res	400	122	122	122	+1
Henriet	4300	140	135	140	+5
Hihawk	500	13½	13½	13½	
H Merc	9000	19	17	19	
Hmont	500	115	115	115	
Holofi	94300	227	208	226	+18

Stock	Sales	High	Low	Close	Net Ch'ge
U Hrne	1000	74	74	74	−1
Westld	7000	37	35	37	−2
Vally Cu	300	$8¼	8	8	

Can FBDB help you?

Financial assistance
Management counselling
Management training
Information on government programs for business

One of our representatives will be in

Quadra/Cook Street Area	September 7	John Foster
Langford Area	September 8	Joe Megas
Fort/View Street Area	September 9	Fred Zantvoort/ Charles Long

If you require financing to star, modernize or expand your business and areunable to obtain it elsewhere on reasonible terms and conditions or if you are interested in the FBDB management services of counselling and training or wish informaton on government programs availalle for your business, talk to our represeitative.

FEDERAL BUSINESS DEVELOPMENT BANK

850 Fort St., Victoria
Phone 385-3375 to arrange an interview.
Opening new doors to small business.

Do you want extra money?

Learn to Prepare Income Tax Returns

People who have a flair for dealing with figures, enjoy working with the public, and would like to earn extra income may enroll in H&R Block's Tax School. There is almost certain to be a class near you. Job interviews available for best students. Send for free information and class schedules today. HURRY!
Classes start 15th. Sept.

There are two convenient area class locations.

Contact the office nearest you:
H&R BLOCK
(Canada) Ltd.
1680 DOUGLAS ST.
386-0012

Please send me free information about your tax preparation course. I understand there is no obligation

Name
Address
City
Province
Phone

8-19 CLIP AND MAIL TODAY

LONDON

LONDON (CP) — Closing stock quotations Thursday in new pence unless pounds are indicated; x-indicates that quotation includes dollar premium based on latest conversion rate: Associated Brit Foods 55, Babcock and Wilcox 66, Bass Charrington 95, BICC 105½, x-Blyvoor 295, Boots 114, Bowater 179, Brit Am Tomb 254½, Brit Assets Trust 42, BOC International 59½, Brit Petroleum 585½, x-Broken Hill Prop 616, x-Buffels 540, x-Canadian Pac 14½, x-Charter Cons 125½, Cons Gold 138½, De Beers 209½, Distillers 120¼, Dunlop 83, x-F. S. Beduld 925, EMI 204, Gen Elec 133, Glaxo 362½, Grand Metropolitan Hotels 64¼, Gr Unv Stars 177, Guest Keen 394½, Hawker Siddeley 392, Hoover 263, ICI 331, Imp Tob 73¼, Judge 15, x-Kloof 330.

Marks and Spencer 95, Metal Box 246½, x-Minorco 207½, x-Phillips 887½, Plessey 73, x-Poseidon 147¾, Rank A 146, Rio Tinto Zinc 170, Roan Consol 140, Sel Trust 385, Second Scott Inv 65¼, Shell T and T 404½, Tanganyka 170, Thomson 280, Thorn 210, Tube Investments 329, Ultramar 111½, Unilever 410, x-Union Corp 205, x-Vaal Reef 806, Vickers 158, x-Western Deep Level 585, x-Western Driefontein 14⅜, x-West Mines 128½, Woilwirth 56½, W. Hilding 11½, x-Zambian Copper 25.

BONDS: Brit Transport 48⅞, Brit Cons 17 9-16, Treasury 08-12 39⅝, War Loan 25 15-16.

SILVER QUOTES

WEDNESDAY

Closing basic price of 1,000-ounce certificates in the Victoria area $4.23 U.S. bid per troy ounce and $4.28 asked. Previous day $4.06 and $4.11.

SPECTACULAR VIEWS FROM EACH ROOM!

Custom built, four bedroom and den, three level home. Over 2600 sq. ft. superbly finished area. Ideally located, close in choice neighborhood.

$125,000

To view at your convenience call:
386-7771 Peter Mason 477-9318
MOODY & MASON REALTY LTD.
9-2

OPEN HOUSE
FRI., SAT. & MON. 2-4:30 P.M.
2267 ALICIA PLACE

Quiet cul-de-sac of fine new homes backing on **Royal Colwood Golf Course.** 1300 sq. ft. tastefully decorated. Great potential in lower level having 4th BR, 2nd fireplace, roughed-in rec. room and 3rd set of plumbing. Rear deck and patio offers lots of privacy and trees. Double garage and much more. VENDOR TRANSFERRED, MUST SELL. IMMEDIATE OCCUPANCY. Come and compare! $83,900 asking. To welcome you . . .

FOR SALE Royal Trust "THE SIGN THAT SELLS"
SHIRLEY MEYER
384-8001 478-5268
THE ROYAL TRUST CO.

$65,500—CUL-DE-SAC
4340 SAN CRISTO
(OFF SAN JUAN NEAR TORQUAY)

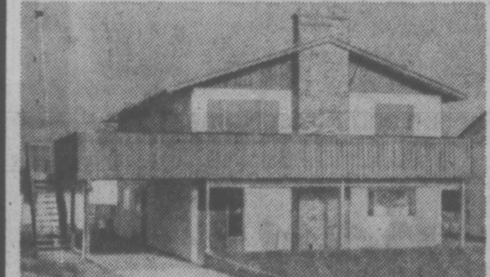

Brand new 3-bedroom, full basement home priced for quick sale. This home has a large sundeck facing South, modern kitchen with dishwasher built in. For appointment phone:
477-1561 SANDY CRAWFORD 477-0141
Also open for inspection Sat. 1-4 p.m.

the Permanent
9-2

UNIQUE CUSTOM DESIGNED HOME

Rambling post and beam design by architect John De Castri just 16 miles north of Victoria on 1.25 acres overlooking Saanich Inlet. Basically a three bedroom home plus an extra "Fresh Air" bedroom with its own 2-pce. en suite. Master bedroom has a 4-pce. en suite with powder and mirror rooms, plus a jacuzzi swirl pool. Just off the large family room is a 16 x 28 heated swimming pool, with change rooms and a sauna. Thermostatically controlled kennels are provided with enclosed dog runs for the pet lover. Many other features too numerous to mention. Call at least one day in advance to view.

BILL MOSHER
656-5584 652-2868
GERRIT KLOOTWYK
386-3231 384-8075 pager 481

BLOCK BROS. REALTY LTD.

TORONTO OPTIONS

Distributed by CP
Closing Prices of all Options — Wednesday, september 01, 1976.

Options	Month	Price	Vol	Last	Close
Alcan	Oct	25			26⅞
Alcan	Oct	27½			26⅞
Alcan	Oct	30	6	35	26⅞
Alcan	Jan	25			26⅞
Alcan	Jan	27½			26⅞
Alcan	Jan	30	1	120	26⅞
Alcan	Apr	25			26⅞
Alcan	Apr	27½	4	3¼	26⅞
Alcan	Apr	30	1	175	26⅞
Dome Pete	Oct	32½	4	8¼	39¼
Dome Pete	Oct	35			39¼
Dome Pete	Oct	40	4	2½	39¼
Dome Pete	Oct	45			39¼
Dome Pete	Jan	32½			39¼
Dome Pete	Jan	35			39¼
Dome Pete	Jan	40	10	3⅞	39¼
Dome Pete	Jan	45			39¼
Dome Pete	Apr	35			39¼
Dome Pete	Apr	40			39¼
Dome Pete	Apr	45			39¼
Imp Oil A	Oct	20			21⅛
Imp Oil A	Oct	22½	2	70	21⅛
Imp Oil A	Oct	25	18	30	21⅛
Imp Oil A	Oct	27½			21⅛
Imp Oil A	Jan	20	2	3⅛	21⅛
Imp Oil A	Jan	22½	20	155	21⅛
Imp Oil A	Jan	25	22	75	21⅛
Imp Oil A	Jan	27½			21⅛
Imp Oil A	Apr	20			21⅛
Imp Oil A	Apr	22½			21⅛
Imp Oil A	Apr	25	1	125	21⅛
Imp Oil A	Apr	27½	2	70	21⅛
Moore	Oct	40			38¼
Moore	Oct	45			38¼
Moore	Oct	50			38¼
Moore	Jan	40	5	185	38¼
Moore	Jan	45			38¼
Moore	Jan	50			38¼
Moore	Apr	35			38¼
Moore	Apr	40	7	2½	38¼
Moore	Apr	45	5	100	38¼
Mass Fer	Oct	25	4	2¼	26⅛
Mass Fer	Oct	27½	9	95	26⅛
Mass Fer	Oct	30	2	35	26⅛
Mass Fer	Jan	25	10	3¾	26⅛
Mass Fer	Jan	27½			26⅛
Mass Fer	Jan	30	7	155	26⅛
Mass Fer	Apr	25	2	4⅜	26⅛
Mass Fer	Apr	27½	3	3¼	26⅛
Mass Fer	Apr	30			26⅛
INCO A	Oct	30	1	3⅜	32⅜
INCO A	Oct	32½	2	145	32⅜
INCO A	Oct	35	2	55	32⅜
INCO A	Jan	30			32⅜
INCO A	Jan	32½			32⅜
INCO A	Jan	35	5	150	32⅜
INCO A	Apr	32½			32⅜
INCO A	Apr	35			32⅜
Noranda A	Oct	32½			37¾
Noranda A	Oct	35			37¾
Noranda A	Oct	40			37¾
Noranda A	Jan	32½			37¾
Noranda A	Jan	35			37¾
Noranda A	Jan	40			37¾
Noranda A	Apr	35			37¾
Noranda A	Apr	40			37¾
Nor Tel	Oct	35			37¼
Nor Tel	Oct	40			37¼
Nor Tel	Jan	35			37¼
Nor Tel	Jan	40			37¼
Nor Tel	Apr	35			37¼
Nor Tel	Apr	40			37¼
Royal Bnk	Oct	25			29
Royal Bnk	Oct	27½	2	2	29
Royal Bnk	Oct	30	6	25	29
Royal Bnk	Jan	25			29
Royal Bnk	Jan	27½	2	3	29
Royal Bnk	Jan	30			29
Royal Bnk	Apr	25			29
Royal Bnk	Apr	27½			29
Royal Bnk	Apr	30			29
Seagram	Oct	22½			22¾
Seagram	Oct	25	5	25	22¾
Seagram	Oct	27½			22¾
Seagram	Jan	22½			22¾
Seagram	Jan	25			22¾
Seagram	Jan	27½			22¾
Seagram	Apr	22½			22¾
Seagram	Apr	25	1	150	22¾
Seagram	Apr	27½			22¾

MUTUALS

WEDNESDAY

TORONTO (CP) — Recent prices of investment funds supplied by The Investment Funds Institute of Canada Wednesday. They are the net asset value per share or unit (NAVPS) last calculated by the fund in accordance with its pricing practice as contained in the prospectus of the fund. n—no sales charge, x—U.S. Fund, y—delayed NAVPS, xd—ex-dividend.

Members	
AGF Group	
Amer Gth	4.65
Cdn Gas En	13.15
Cdn Sec Gth	4.89
Cdn Trusteed	4.49
Corp Inv	5.40
Corp Inv Stk	4.98
Growth Eq	5.85
Japan	8.50
nMoney Mkt	10.00
Special	3.02
All Canadian Gr	
yCompound	5.62
yDividend	5.91
yNorth En	3.48
yRevenue Gth	3.81
yVenture	3.19
4000	3.87
Calvin Bullock Gr	
yAcrofund	1.17
yCIF	4.20
CIAG Inv Group	
nyCo-optrs	10.22
nyLand GF	10.27
Eaton Group	
Comnwlth	14.58
Growth	9.34
Income	4.56
Intntnl	6.84
Leverage	3.95
Venture	3.42
Viking	5.23
Guardian Group	
Enterprise	.83
GIS Comp	8.70
GIS Income	2.65
yGrowth Fu	8.22
North Am	3.28
Mutual Acum	5.45
Mutual Inc	4.50
Sec Income	9.48
World Equity	5.61
Investors Group	
yGrowth	11.16
yInterntnl	5.79
yJapan	8.80
yMortgage	4.80
yMutual	5.38
yRetiremnt	5.61
yProvid Mut	7.03
yProvid Stk	5.25
Nat Res Gth	3.70
Planned Invest Gr	
Canada Cum	5.58
Canada Gth	6.53
Pld Resources	4.26
Pld Sec Inc	5.54
Taurus	4.80
Pret et Revenu	
American	9.09
Canadien	6.37
Retraite	6.26
Prevest Mut	6.95
Prudential Group	
Growth	5.77
Income	5.16
Savings and Inv	
American	9.09
Canadian	6.37
Retiremnt	6.26
United Bond Sh	
yRoyFund	6.18
yRoyFund In	5.04
United Group	
yAccumul	4.19
yAccumul R	4.53
yAmerican	1.30
yHorizon	2.14
ySecurity	4.61
yVenture	2.53
yVenture Ret	4.34
Universal Group	
Save Equity	8.24
Save Income	5.14

Non Members	
Assoc Inv	5.32
xdBeaubran	4.32
nBolt TremE	5.88
Cdn S Afr Gd	2.62
Canagex Group	
yBond	9.27
Fund	9.55
Intntnl	7.99
yMortgage	10.13
Capital Gth	9.90
xChase	6.72
CML Group	
Growth	6.50
Intl Energy	2.47
Intl Gth	4.34
Intl Income	3.29
Univest	4.93
xComp Cap	4.28
Desjardins Group	
Canadian	7.34
yHypotheqs	4.24
yIntntnl	6.79
yObligtns	4.88
Quebec	3.73
PEP	2.17
nSpec	4.27
Dixon, Krog	5.50
yDomin Comp	6.75
Dreyfus Group	
Inc	11.93
Intntl	13.09
nExecut Can	6.20
nExecut Intl	1.39
xFid Trend	22.02
nHarvard	6.38
Heritage	1.90
Industrial Group	
Indust Amer	2.31
yIndust Div	5.97
Indust Eq	4.87
Indust Gth	15.24
yIndust Inc	10.23
yIndust Pen	19.50
ITCO	5.04
Keystone Group	
Cus K-2	5.36
Cus S-1	19.22
Cus S-4	3.53
yPolaris	3.34
xLex Rsrch	15.27
xManhatn	2.83
Marlborough	5.02
Natrusco	13.55
NW Group	
Canadian	4.75
Equity	6.34
Growth	4.91
xOne Wm St	14.66
xOppenhmr	6.51
PHN Group	
Bond	10.85
yCanadian	7.38
Fund	14.29
Pooled	29.41
nRRSP	11.54
PMF Managemnt	
nPension Mu	6.25
nXanadu Fu	3.85
Principal Group	
Collective	5.96
Growth	4.40
Venture	2.74
nPutnam	10.61
Scotiafd Group	
Scotiafund	.95
Scotiafd Mtge	1.00
Sterling Eqty	6.07
xTech	7.38
Temple Gth	10.26
Trans Canada Gr	
A	5.45
C	11.13
Special	4.41
Vanguard	5.71
Western Gth	4.87

business

Alminex

Alminex Ltd. reports a net income of $2,556,800 and 33 cents a share for the first six months of 1976, an increase of 8.8 per cent from the same period in 1975. The company says revenue, after royalties, for the six-month period were $11,087,900, up 18.9 per cent. The company reports that it participated in fifty-nine oil wells during the same period and joined in purchasing almost 136,000 acres for oil exploration, most of them in Alberta.

Vancouver Sun

Sun Publishing Co. Ltd. reports net profit for the six months ended June 30 of $2.6 million compared with $1.5 million for the similar period in 1975. Income per share was $3.49 for each Class A share and $3.44 for each Class B share compared with $2.06 and $2.01 respectively. Total income for the 1976 period was $2.9 million, just over a million dollars more than in the first six months of 1975. The increase in net profit is due primarily to the earnings of Pacific Press Ltd., in which Sun publishing has a 50 per cent equity, the company said.

Field's

Fields Stores Ltd. reports net earnings before extraordinary items for the six months ended July 3 amounted to $857,246 or 37.7 cents a share compared with $1,022,380 or 45 cents a share for the 1975 period. The company had an extraordinary gain of $52,136 from the sale of a property which increased net earnings to $909,382 or 40 cents a share. Consolidated sales for the six-month period amounted to $46.5 million, an increase of 21 per cent over the same period a year ago.

Wardair

Wardair International Ltd. reports net income of $622,144 for the first six months of 1976 compared with $1,711,141 for the corresponding period in 1975. Earnings per common share for the Edmonton-based charter airline declined to 14 cents from 47 cents in the first half of 1975 after provision for earnings in preferred shares. The company's operating revenues increased 27 per cent to $41,411, 576, but faces a 33-per-cent increase in operating cost to $37,834,295.

ATCO

Atco Industries Ltd. of Calgary has received orders worth $21 million to supply industrial housing materials to the Middle East and Africa. Dormitories, kitchen-diner facilities, recreation complexes and family housing will be manufactured at plants here, in Riverside, Calif., and in Waco, Tex., a company statement said. Deliveries, to be made within 60 to 90 days, will be shipped from Vancouver, Houston and Long Beach.

Borden

J. J. Joubert Limited, a wholly-owned material subsidiary of the Borden Co. Ltd. has been sold to Quebec-Lait Inc. Included in the sale to the large Quebec dairy cooperative were Joubert facilities in Montreal, Quebec City, Sherbrooke and Trois-Rivieres. Price paid was not released.

Toronto Star

Toronto Star Ltd. has signed a letter of intent to acquire Nielsen-Ferns Ltd., a Toronto-based film company which produces programs for commercial and educational television and the industrial market. The film company now grosses about $3 million a year.

Granduc

Granduc Mines Ltd. reports a net loss of $521,114 or .17 a share for the first six months this year, compared with a loss for the same period in 1975 or $855,440 or .25 a share.

Foreign Exchange

MONTREAL (CP) — Thursday's foreign exchange nominal selling rate in Canadian funds supplied by the Bank of Montreal: Australia dollar 1.2450, Austria schilling .0565, Belgium convertible franc .0258, Bermuda dollar .9990, Brazil cruzeiro .0896, Bulgaria lev 1.0065, China renminbi .5225, Czechoslovakia crown 1850, Denmark krone .1645 ,France franc .2035, Germany mark .3945, Greece drachma .0274, Hungary forint .0452, India rupee .1125, Italy lira .001205, Japan yen .003455, Mexico peso .0750, Netherlands guilder .3790, New Zealand dollar 1.0050 ,Norway krone .1815, Poland zloty .0298, Portugal escudo .0330, Romania leu .1985, South Africa ran d1.1500, Spain peseta .01485, Sweden krona .7200, Switzerland franc .4015, United Kingdom pound 1.7371, United States dollar .9792, U.S.S.R. ruble 1.2799, Venezuela bolivar free .2287.

GOLD QUOTES

LONDON (AP) — Wednesday's closing gold prices in U.S. dollars per ounce. London — 125.625; Paris — 104.64; Frankfurt — 164.45; Zurich — 105.125; Hong Kong — 103.24.

ALBERTA

WEDNESDAY

By The Canadian Press
Alberta Stock Exchange—Sept. 1

Complete tabulation of Wednesday's transactions. Quotations in cents unless marked $. Net change is from previous board-lot closing sale.

Stock	Sales	High	Low	Close	Net Ch'ge
Abacus	3700	340	320	320	—25
Alta Engy	1400	$11¾	11¼	11¾	+ ¾
Cairn	2000	25	25	25	
Can Obas	1100	200	200	200	
Conventure	718	320	320	320	+5
C Alcor	2000	40	40	40	
Cord	300	$9	8¾	8¾	
Czar	3600	$5½	5¼	5¼	— ¼
Dixie	4000	225	220	220	+5
Howe Snd	17000	210	200	200	—10
Index	14500	22	22	22	+6
Invictus	1500	10	10	10	
Jetex	1000	135	135	135	+5
Knobby	3000	65	65	65	
Lariat	1000	45	45	45	
Mackenzie	500	105	105	105	
Mongowin	18500	41½	41	41	
Nemco	1000	145	145	145	—10
Norex	2000	55	55	55	
Northrim	17320	$5½	5⅛	5¼	— ⅛
Petroquest	2400	$5¾	5⅝	5¾	+ ⅛
Rio Alto	1500	41	41	41	—4
Sastex	1000	11	11	11	
R Sparow	2000	101	100	100	—1
Terra	1000	55	5	5	
Troy	2000	270	250	250	—20
Twin Rich	500	16	16	16	—2

COMBINATION STORM DOORS
ALLIED GLASS
Victoria 388-5108
"Anything in Glass"
9-2

WALL & HOMEFINDERS REALTY LTD REDEKOP
HOMEFINDERS, WALL & REDEKOP REALTY LTD.
WELCOMES
HEATHER WILDE
TO OUR STAFF

Heather specializes in the Upper Gordon Head and Seaview Properties. She would be pleased to answer any of your enquiries. Call her today at
477-5929 or 386-2911

Toronto Most Active

WEDNESDAY

Vol.		Close	Chge.
83197	Simpson's Ltd	5⅞	— ⅛
68337	Alta Energy	11¾	+ ⅝
41300	Jannock Corp	7¼	+ ⅛
21458	Can Pacific	17¾	— ⅛
20795	B.C. Tel	13	+ ⅛
18635	Cad Fair	10¾	unch
17970	Imp Oil A	21⅛	— ½
17081	Brascan A	10¾	+ ⅛
14071	TransCan Pipe	12¾	— ⅛
13350	Inter-City gas	5⅝	unch

GROUP AVERAGES

Beverages	244.79	—0.13
Chemicals	116.20	+0.69
Communications	374.67	+4.32
Construction material	202.44	+0.87
Food processing	262.55	+1.53
Gen'l manufacturing	177.29	+2.37
Merchandising	312.46	—1.51
Oil refining	180.24	—2.89
Paper—forest prod	121.93	+0.31
Pipelines	112.02	+0.27
Real estate	162.14	—0.73
Steels	201.65	—0.45
Trust and loan	214.18	+0.06
Utilities	155.21	+0.24
Miscellaneous	129.51	+0.26

Up, 10; Down, 5.

BOOK NOW . . .
Banquets, Receptions, Parties, etc.
from 25-1,100 People
STARDUST
385-1031

METRO
CANADA'S LARGEST
TOYOTA DEALER
METRO TOYOTA LTD.
625 FRANCES ST. 385-3516
8-26

DIVIDENDS

Ashland Oil Canada Ltd., 10 cents, semi-annual, payable Sept. 30; record Sept. 15; xd Sept. 13.

Gaz Metropolitan Inc., 15 cents payable Sept. 30; record Sept. 15; xd Sept. 13.

Hudson's Bay Co., 30 cents, semi-annual payable Oct. 6; record Sept. 3; xd Sept. 1.

Kaiser Resources Ltd., 20 cents payable Sept. 30; record Sept. 15; xd Sept. 13.

Maritime Telegraph and Telephone Co. Ltd., 40 cents payable Oct. 15; record Sept. 20; xd Sept. 16.

Monenco Ltd., class A, 5 cents; class B, 4.25 cents, both payable Dec. 1; record Nov. 15; xd Nov. 10.

BONDS

WEDNESDAY

(Street Prices)

Day money — tight, 9¼; spec call — tight, 9¾; comm pap — 9¼-½; short cda — active, up 5 cts; 8½ Dec 15-78 100.05-15; mid cda — active up ¼; 4½ Sept 1-83 78⅝-⅞; long cda — quiet, up ⅛-¼; 10 Oct 1-95 103⅜-⅝; prov — quiet, up ⅛-¼; Ont hyd 10 May 18-01 100⅞-101⅛; corps — active, up ¼; dofasco 10⅝ Mar 15-96 101¼-¾; U.S. mkt — active, up ¼.

SIDNEY FAMILY HOME
$69,900

On a cul-de-sac in the mature Maryland section on the south side of Sidney less than one block to the park and the beach. Lot is over 10,000 sq. ft. with lots of trees. Home has 4 bedrooms, den, 1½ baths, finished rec room with bar and play area for children. Open to view anytime by calling;

Realtor
TERRY SMOLLETT
656-5882 388-6275 (Pager 729)
CANADA TRUST
1537 Hillside Ave. 9-1

OPEN HOUSE
182 BARCLAY TERRACE
THURSDAY, FRIDAY & SATURDAY
1:00-6:00

A truly unique home full of style and grace—close to 2,000 sq. ft. on two levels. Built in 1913, for a sea captain, by the famous Victorian builder SAMUEL McCLURE!
Located on a quiet cul-de-sac high on the Gonzales Heights on 1/3 of terraced property in South Oak Bay . . . affording extensive views from every vantage point overlooking the Straits and the Olympic Mountains. One must see INSIDE this special home to fully appreciate its unique qualities.
Once in a lifetime a home of this stature becomes available at this price. $110,000. MLS

PHONE 385-7721 DALE BRIGGS or 592-3978
GARDNER REALTY LTD.
9-1

Wembley Manor
1665 OAK BAY AVENUE
Another Exciting Project from "Victoria's Leading Condominium Brokers"

IT'S THE LOCATION

Close to Oak Bay Village, Wembley Manor suites have
Suites with sunny Southern Exposures
Suites with pleasant distant views
Suites with larger balconies or patios
Suites with dinettes in the kitchen
Suites at reasonable prices

9 ONLY CONDOMINIUM SUITES
REMAIN FOR SALE
$46,000 to $56,000

OPEN MON.-SAT. 1:30-4:30
Except Holidays
For Special Appointments Phone 592-2407

Whyte & Gower OAK BAY PROPERTIES LTD., 2227 OAK BAY AVE., 592-2407
9-1

Volunteer Impact Remains

Breaking Ground, a new program initiated by the Victoria Volunteer Bureau, ends today but its impact will continue for a long time, says co-ordinator Margaret Haines.

Made possible by a $5,238.20 Secretary of State grant, the program enrolled 75 students, some as young as 13, into Victoria's volunteer force.

Project workers Colleen Hamilton, 24, and Brian Butterfield, 26, began preparing for Breaking Ground on May 17, visiting and recruiting volunteers in about 20 Greater Victoria schools.

After training, the students spent their summer on a variety of tasks, ranging from helping retarded children and children with learning problems, working at day care centres, and visiting the lonely and the aged.

"Some older people have looked at what these young people are doing and are really pleased with it, although they were a little hesitant at the beginning of the summer," Hamilton said.

Among those who have benefited from Breaking Ground is an elderly woman in Oak Bay who has had her dog walked regularly by a 14-year-old boy.

There were some frustrations, such as one experienced by a Chinese student from St. Michael's University School. He volunteered to visit an elderly Chinese patient at Glengarry Hospital only to find the patient spoke neither English nor Mandarin and he didn't know the dialect spoken by the patient.

Haines says there are never enough volunteers to meet the demands of the 109 organizations that look to the bureau for help.

HAMILTON

About 50 volunteers, ranging in age from 13 to 85, go through the bureau each month. The bureau, at 620 View, could use double that amount.

Some of the Breaking Ground volunteers will carry on after school starts and Haines is hoping they will recruit others.

Debbie, a 14-year-old, said it all in a report on her summer's experience:

"It showed me that getting up and doing something is better than watching TV."

JAPANESE COLLEGE SET

NANAIMO (UPI) — The first "offshore campus" ever established by a Japanese university in North America was formally dedicated Wednesday, ushering in a new era in Japanese-Canadian cultural ties.

The 80-acre site, a former cattle ranch, has been bought for $265,000 for the Tamagawa University of Tokyo for agricultural research and to give Canadian and Japanese students a greater appreciation of each other's way of life.

"Today there is a great demand in the world to educate internationally-minded and cultured persons who are able to accept anyone in any culture, religion or country," said university president Tetsuro Obara.

More than 300 people, including Canadian and Japanese officials and Tamagawa faculty members, attended the ceremony.

A busload of Canadian and Japanese VIPs got lost through fog en route to the ceremonies.

Thick fog blanketed Nanaimo so two seaplanes carrying the 17 officials and newsmen from Vancouver were diverted to Victoria. They piled into a bus for the 65-mile drive, but the driver lost his way on winding back roads and at one stage finished up at a giant pulp mill, smoke belching from its stacks. The bus reached the site two hours late. The ceremony had already started.

"I don't suggest for one minute it is a usual thing for people from government to be lost in a fog," Sen. Ray Perrault, one of the passengers, quipped.

The first group of about 50 students probably will arrive next summer. Eventually the number will be built up to about 100. Students will remain a year, living on campus and with Canadian families in the area. Canadian students also will be welcome to study the Japanese language and political system.

Mexico Devaluation Aims At Export, Tourist Boost

Washington Post

MEXICO CITY — After three years of inflation and several months of speculation against its currency — mainly in the United States — the Mexican government has been forced to sacrifice the peso's legendary stability by abandoning its 22-year-old fixed parity to the dollar.

To justify Tuesday night's unexpected decision, the government is particularly looking to a sharp increase in its exports to U.S. markets and a record number of U.S. visitors here this winter.

Banks were closed routinely Wednesday in keeping with the presidential state of the union address, but reports from the U.S. border area indicate that the peso value there had shifted from the traditional 12.5 pesos to the dollar to 16 and 17 pesos.

The devaluation will have far-reaching implications for large U.S. investments here, estimated to be worth more than $3 billion. Although the companies will suffer a drop in book value, economists here point out that they are likely to benefit from the drop in labor costs and a greater competitiveness of their Mexican-made products abroad.

The Mexican side of the border had become the main foreign site for U.S. assembly plants with a record high of 586 companies in 1974. But inflation, which added up to almost 60 per cent in the last three years, made many companies cut back or close down and turn to cheaper havens.

Seabed Mining Plan Welcomed

UNITED NATIONS (AP) — Some delegates at the Law of the Sea conference Welcomed the United States offer to help finance ineernational mining of the seabed, but they doubted agreement could be reached before the current session of the conference ends Sept. 17.

U.S. State Secretary Henry Kissinger met Wednesday with about 30 delegations to explain the U.S. proposal, hoping to break a conference deadlock. He gave a reception Wednesday night for the conference delegates and was meeting today with the conference president, Hamilton Amerasinghe of Sri Lanka, and UN Secretary-General Kurt Waldheim to continue his efforts.

Under Kissinger's plan, the U.S. and other advanced countries would guarantee bank loans and provide technical help for an international authority that would mine half the seabed for the benefit of poor developing countries. In return, private firms in the U.S. and other industrialized countries would be guaranteed equal access to the ocean-floor minerals.

DOWNTOWN VICTORIA BUSINESS OPPORTUNITY

One of Victoria's oldest, established meat markets at a sacrifice price.

WALL & REDEKOP HOMEFINDERS REALTY LTD.

For Further Information Call:
Jack Greenwood
386-2911

9-2

BY BUILDER
$56,900
PRICED TO SELL!
2 BRAND NEW 3-BEDROOM HOUSES WITH BASEMENTS
383-2328 or 383-2514

MINI-PARK

Words fail to describe the serenity of this beautifully landscaped, treed .98 acre. The 10-yr.-old home, one owner, built to VLA specifications, offers a living room with floor-to-ceiling fireplace that has to be seen to be appreciated. Three bedrooms are serviced by a bath and a half. The full basement with R.I. fireplace awaits development. Built-in oven in a brick feature wall and counter-top range form part of the convenient kitchen, with eating area and an area for the homemaker to plan her menus. Call Neva Pennie, 386-3585, regarding all the extras that go with this home. (MLS).

$85,900

Victoria Realty LTD
THE NEW HOME SPECIALISTS
3477 SAANICH ROAD / TELEPHONE 386-3585 ANY TIME

SOUTH OAK BAY

151 BEACH DRIVE — OPEN HOUSE
FRI., 6:30-8:30 AND SAT., 2:00-5:00

Superb 4-bedroom family home on a third of an acre of beautifully treed and secluded garden in the Gonzales-Sylvan Lane area. Large living room, ideal for entertaining, with 2 fireplaces and cocktail amenities wing. Formal dining room with panelled decor and fireplace. Two of the spacious bedrooms have 4-pce. en suites; the master bedroom in private upstairs wing, 3 bathrooms in all. Modern kitchen with sliding glass doors to small sun balcony. An immaculate executive residence with true seclusion. Offered at $118,000.

TED WALFORD
RESIDENCE 598-1420
OFFICE 477-1841
BLOCK BROS. REALTY LTD.
8-19

condominium SUITES
Waltham House
1 ONLY
OPEN TO VIEW MON.-SAT. 1:30-4:30 (Except Holidays)
Corner of Cook St. and Hilda
2-Bedroom — 1½-Bath Suite
AT $44,500

1447 St. David
OAK BAY LUXURY 1 LEVEL TOWNHOUSE
FROM $75,000
VIEW BY APPOINTMENT ONLY

Villa Royale
Overlooking Beacon Hill Park
Retirement amenities, sauna, swirlpool, roof lounge, workshop. Leasehold Estate
1 Bedroom from $25,000 2 Bedroom from $32,500

Whyte & Gower
Oak Bay Properties Ltd.
592-2407
Victoria's Leading Condominium Brokers
8-28

Charley the horse says:

GOLDSTREAM GARDENS
Your New Home on Goldstream Ave., across from Colwood Golf Course
PRICED FROM $48,000
Spacious homes with privacy and a feeling of the "wide open spaces." All are 3-bedroom (or 2-bedroom and den), 2 bathrooms, some en suite. Several floor plans, all with cosy fireplaces, wall-to-wall carpeting, laundry room, rustic natural wood exterior.
From 1288 to 1380 Sq. Ft. of OUTSTANDING HOME VALUE!
OPEN FOR VIEWING DAILY 5-8 P.M.
WALL & REDEKOP HOMEFINDERS REALTY LTD.
386-2911
9-2

OPEN HOUSE
THURS., FRI., SAT., 1:30-5:00
8899 MARSHALL
(Near Experimental Farm)
"SWEEPING SEA VIEWS"

— Retire to this spacious 2-bedroom, no-step bungalow
— Excellent ¾-acre lot, fruit trees
— 2 private wells for all your garden needs
— Quiet dead-end street beside park
— Excellent value at the reduced price of $75,000

386-2111 GARY RESTELL 477-0851
386-2111 ROY KAISER 477-6813
MONTREAL TRUST CO.

WATERFRONT
BOATING—FISHING
Relax and enjoy a panoramic view of the water and surrounding hills on this garden like luxury property of approximately two acres in East Sooke. Lots of fruit trees and gardening.
The modern home, well situated for privacy of 11 rooms and two baths, has everything you will need. Be sure to add this to your list of musts to see. Call today for appointment to view.
388-4271 anytime I. G. LIDSTONE 595-2154
J. H. WHITTOME & CO. LTD.
1111 Blanshard St.
9-2

Whyte & Gower VICTORIA'S LEADING CONDOMINIUM BROKERS
ARE PLEASED TO PRESENT:
Village Oaks
LUXURY CONDOMINIUMS
2125 OAK BAY AVE.
(CORNER OF YALE)
"VILLAGE" LIVING AT ITS' FINEST
It's just a one-block walk from your new home to the centre of "Village" life . . . with food store, travel agents, banks, a theatre, trust company, Senior Citizens Centre, hairdressers and a full range of speciality stores to cater to your shopping needs. And you'll enjoy those leisurely strolls to the waterfront — just a few minutes away. What a fine location.
SUITES:
One Bedroom, 897 sq. ft. Priced from $42,000
Two Bedroom, 1335 sq. ft. Priced from $69,000
Three Bedroom, 1604 sq. ft. Priced from $84,000
See it for yourself. That fine attention to detail that makes Village Oaks a special place to live — from the architect-designed reinforced concrete construction to the attractive in-suite designs and the full range of amenity areas including underground parking, hobby, laundry and activity rooms.
OPEN TO VIEW MON.-SAT.
1:30 to 4:30 EXCEPT HOLIDAYS
TRADE YOUR OAK BAY HOME FOR ONE OF THESE DESIRABLE SUITES
SPECIAL APPOINTMENTS
592-2407 ANYTIME
Whyte & Gower
OAK BAY PROPERTIES
2227 OAK BAY AVE.
8-28

The Hillshire

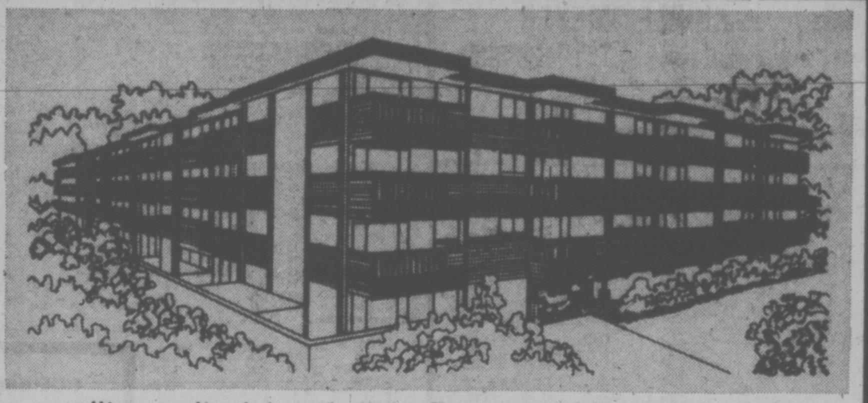

quality condominium built by Reeson and Pinch Homes Ltd.

Now Open!

The Hillshire is now open!
If you're thinking of buying, look over The Hillshire. The suites are quality constructed and are priced as low as $28,700.

FEATURES INCLUDE:
• Central location on major bus routes
• Exceptionally large kitchens (many with eating areas).
• Games Room. Hobby Room
• Elevator
• Across from the Hillside Mall
• Close to Camosun College
• Sun drapes
• Marble vanity tops
• Colored appliances: Dishwasher, Refrigerator and Stove included
• 1 Year Builder's Warranty
• Several floor plans from which to choose
• Financing available to approved purchasers.

LOCATED AT 1525 HILLSIDE AVENUE
OPEN FOR VIEWING MONDAY-FRIDAY 10AM-10PM
SATURDAY 10AM-6PM HOSTESS ON DUTY
FOR SUNDAY VIEWING PHONE ANY OF THESE NUMBERS:
383-1493, 595-3022, 592-6372, 656-5235 or 385-9921

KNOWLES REALTY LTD.

BEFORE THE JUDGE

An 18-year-old Sooke resident Wednesday became the first person to face a charge in Victoria provincial court as a result of what Sooke RCMP described Aug. 14 as a two-part near-riot early that day.

Gary James McDonagh, 5753 Sooke, was charged with possession of a weapon Aug. 14 for a purpose dangerous to the public peace. The charge described the weapon as "a steel pipe approximately 12 inches in length with a large nut affixed to the end thereof."

McDonagh chose trial by judge and jury, then was remanded for one week by presiding Judge Blake Allan so a lawyer could be retained before a preliminary hearing date was set. McDonagh was on a promise to appear.

RCMP said 50 persons were involved in the first part of the incident and 150 in the second half. Seventeen policemen were needed to cool things down and police said they planned at least seven charges against five persons.

★ ★ ★

Two persons charged after a disturbance shortly after midnight Tuesday in Saanich pleaded guilty to a joint charge of causing a disturbance by fighting and were fined $100 each by Allan.

Prosecutor Robert Mulligan said Clifford Michael Leachman, 17, of 140 Goward, and David Allan Redstrom, 19, of Jasmine, were "part of a large group of youths" in the 4500-block Tanglewood.

Mulligan said police had some difficulty trying to disperse the crowd and the fight of Redstrom and Leachman "contributed to the disturbance."

★ ★ ★

Barry Philip DeCosta, 17, of 991 Maddison pleaded guilty to a Victoria charge of a break-in and mischief early Aug. 19 at the A and W Drive-In, 1921 Oak Bay, while David Clive Harrison, 17, of 971 Maddison, pleaded guilty to a charge of a break-in and theft at the same time.

Mulligan said both broke in and DeCosta took a fire extinguisher and sprayed its contents around the interior. Then DeCosta left and Harrison took $5.

Allan remanded both youths to Sept. 29 for pre-sentence reports and sentence, saying he hoped the report for DeCosta would contain an estimate of the damage.

★ ★ ★

Ronald Joseph Northrup, 41, no fixed address, pleaded guilty to a Victoria charge of possession of a known stolen $135 radio shortly after it was taken Aug. 23 from a room in the Kings Hotel, 570 Yates. Mulligan said Northrup had "a lenghthy criminal record" with two similar convictions in 1975 and Allan decided on a penalty of four months in jail.

★ ★ ★

Jerry Joseph Mason, 52, no fixed address, pleaded guilty to a Victoria charge of theft of a $37.95 clothing item Aug. 13 from a Market Square store and was sentenced by Allan to six months in a detention centre for alcoholics. The term will run at the same time as a six-month sentence imposed last Friday in Port Alberni for a similar matter.

★ ★ ★

Allan Wirsz, 37, pleaded not guilty to a Sooke charge of common assault Feb. 21 and his trial was set for Dec. 29. On Feb. 21, Wirsz was a correctional officer at the Jordon River detention camp and the person who complained of an assault was an inmate.

★ ★ ★

A suspended sentence and 12-month term of probation were set by Allan for Mayne Island resident Anna Lee Morbin, 28, who pleaded guilty to a Victoria charge of taking $66.81 worth of clothing Aug. 6 from the T. Eaton Co. She was on probation at the time for similar offences but since had agreed to counselling and decided not to go shopping alone.

★ ★ ★

In the court section of Judge William Ostler, a higher-court trial was ordered for Brian Berryman Bruce, 27, of 91 Lurline, after a preliminary hearing of a charge of possession of marijuana May 6 in Saanich for the purpose of trafficking.

★ ★ ★

Largest fine Wednesday in traffic court was a total of $700 imposed by Judge F. S. Green against William Thomas Barrie Jones, 48, of New Westminster, found guilty after a trial on a Colwood charge of impaired driving and refusing to take a breath-analysis test Feb. 18.

Bryan Michael Ernest Buhse, 21, of 2263 Moyes, pleaded guilty to a Colwood charge of impaired driving Sunday and was fined $600 while Guilherme Henrique Da Costa, 24, of 2009 Millstream, pleaded guilty to a Colwood charge of driving Aug. 21 with a blood-alcohol reading above .08 per cent and was fined $475.

Woolco HOLIDAY Spectacular

ALWAYS WELCOME... CHARGEX Woolco

Shop early for best selection. Limited Quantities.

Family Footwear

Ladies' Running Shoes — Features sponge cushioned sole with canvas uppers. Available in blue or white. Sizes 6-9 ...... Pair $3

Misses' Running Shoes — Features full-cushion insole, great for back to school. Available in 2 shades of denim. Sizes 11-3 ...... Pair $5

Boys' Running Shoes — Canvees pro running shoes features triple suction sole with blue canvas uppers. Sizes 1-6 Pair $4

Men's Running Shoes — Canvees pro running shoes available with triple suction sole. Blue canvas uppers. Sizes 7-11 Pair $4

Misses' Dress Shoes — Features moulded soles, strap across vamp. Choose from colours of black, blue, brown, red. Not all sizes available. ...... Pair $6

Bedding—Drapes

Solitude Blanket — Warm thermal blanket, washable, colourfast. Available in pink, blue or gold. Size: 72"x90" ...... Each $9

Floral Stripe Blanket — Good quality blanket, available in various colourful stripes. Washable, size: 72"x90" ...... Each $7

Beach Towels — 100% Cotton, choose from a good selection of plain colours and patterns. Size: 30"x60" ...... Each 3.50

Vision PP Sheers — 100% Polyester modern knit, features 2-1 fullness. Hand wash. Various colours. 72"x84" each $18, 96"x84" each $23, 144"x84" each $35

Fabrics—Wool

Suede Knit — Good quality suede knit, made from 80% Acetate/20% Nylon. Good selection of fall colours available. 60" wide. 4.96 Yard

Reversible Cotton — Reversible quilted cotton, your choice of several autumn colours. 44" wide. 6.76 Yard

Matching Cotton Print — Cotton co-ordinating prints, wash and wear material. Choose from assorted colourful prints. 45" wide ...... 3.56 Yard

Candies—Cookies

Pringle Potato Chips — A delicious new potato chip, packed in crush proof, vacuum tight tin. Twin pack ...... 1.29 pkg.

Imported English Candy — Pic 'n Mix from a good selection of delicious imported candy, individually wrapped ...... Lb. .99

Carry-Out Foods

Coil Sausage — By Canada Packers. Delicious anytime 1.09 lb.

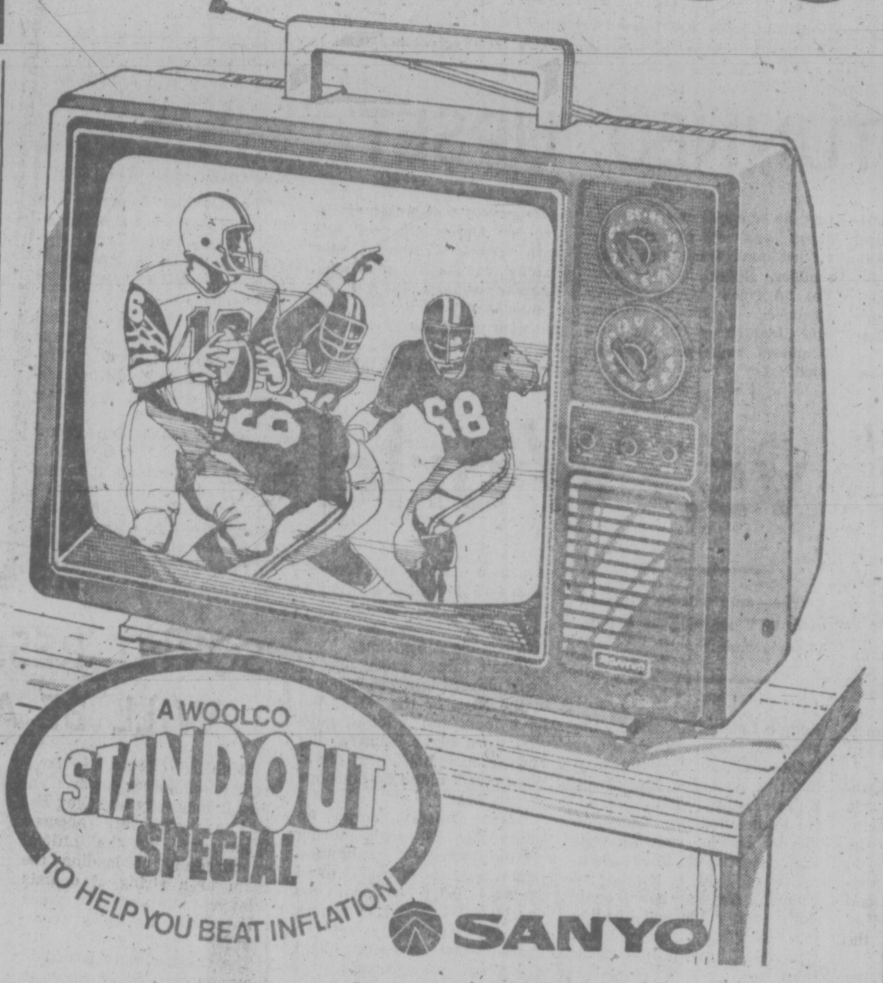

A WOOLCO STANDOUT SPECIAL TO HELP YOU BEAT INFLATION — SANYO

Save $25 on 17" 'Sanyo' Black/White Portable

Enjoy 100% solid-state reliability at a savings with this 'Sanyo' Black & White portable. features include: IC circuitry; UHF/VHF reception & built-in antenna; rotary controls for volume, contrast, brightness; instant-on picture and sound; plug-in earphone for private listening; hideaway handle for easy portability. White cabinet. Dimensions: 20⅞"W x 13¼"D x 14¼"H.

Limited quantities

Reg. Woolco Price: set 179.66

Woolco Sale Price: 154.66 each

adidas

Winning Value—Track Shoes

Sprint away from the Sporting Goods Dept. in a pair of 'Adidas' "Match" track shoes. With cotton canvas uppers, padded ankle and heel, rubber sole and toe bumper. Broken sizes. 5.88 pair

Prices effective Fri., Sept. 3 and Sat., Sept 4 only

Stationery—Luggage

Fonda Paper Plates — Grease resistant, strong. The ideal plate for picnics, parties, etc. 70 plates per package ...... Pkg. .88

Paper Towels — By White Swan. 2-roll package of strong, multi-purpose paper towels. Available in various colours. ...... Pkg. .88

Rotex Label Maker — Identify everything you own with the help of a label maker. Uses ⅜" tape (not included). Label Maker ...... Each 2.89; Tape ...... Pkg. 1.93

Union Storage Trunk — All-metal construction makes this trunk durable, will last for years. Complete with storage tray. 31.95 Each

Flight Bag — Nylon/Vinyl construction, features 2 side pockets for extra storage, 3 hangers included for convenience. 37.88 Each

Household Needs

Jet Sponges — Extra large cellulose sponges, assorted bright colours available. Always a great item for around the house ...... Each .75

Home Canning Kit — Deep size canner for hot water-bathing, easy-clean porcelain ware. Includes 16-oz. and 21-quart pots, 7-jar rack. 8.50 Kit

Dominion Mason Jars — 12 32-oz., wide mouth glass mason jars per carton. Ideal for canning or storage. 3.77 Carton

Duralex Dinnerware Set — Lovely amber dish set comes complete with 4 of each: dinner plates, soup plates, side plates, cups and saucers. 12.88 complete

Miscellaneous

Hamster & Starter Kit — Kit contains food treat and hamster nibble. Makes an ideal gift. Hamster included. 1.49 complete

Cheese Bowl — Features all Pine grain wood, with colonial finish. Complete with ceramic tile insert and cheese knife. Round or oblong styles. 12.99 Each

Lazy Susan — Made of California Ceramic, features 5 containers with a high glaze finish, available in flame/orange, Caramel, Orange. ...... Each $11

Red Grille Feature

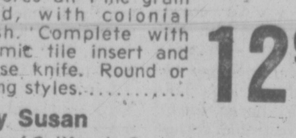

Fish and Chip Platter — Golden battered fish, served with crisp french fries and tartar sauce. 1.49 complete

Woolco DEPARTMENT STORES — A DIVISION OF F. W. WOOLWORTH CO. LTD.

Town and Country Shopping Centre, Douglas Street and Saanich

Personal Shopping only, please! Store Hours: Monday to Saturday 10 a.m. to 10 p.m.

ALWAYS WELCOME — master charge — CHARGEX — Woolco

The Six Cuts —No Reason Or Explanation

TEAM CANADA general manager Sam Pollock was grim faced Wednesday as he announced six players who were cut from team before opening game of Canada Cup tournament tonight in Ottawa against Finland. There were no surprises. (CP wirephoto)

OTTAWA (CP) — Saying there would be no explanations or reasons, Sam Pollock announced Wednesday evening six cuts, none real surprises, from Team Canada on the eve of the opening game of the six-country Canada Cup hockey tournament.

Pollock, team manager, said he and the four coaches "took everything into consideration and don't have to justify" dropping five National Hockey League players and one from the World Hockey Association.

They were goalie Dan Bouchard of Atlanta Flames, defenceman Dave Burrows of Pittsburgh Penguins and forwards Dan Maloney of Detroit Red Wings, Jean Pronovost of Pittsburgh and Rene Robert of Buffalo Sabres. The WHA cut was defenceman Paul Schmyr of Cleveland Crusaders.

Pollock, who is general-manager of the defending Stanley Cup champion Montreal Canadiens, said he announced Team Canada's 25-man roster at the conclusion of the Wednesday team dinner. The six players were given no advance warning their active role with Team Canada was at an end.

However the six remain full members of the team in terms of money awards and can stay with the team or return home.

Dropping Robert broke up Buffalo's famed French Connection of right wing Robert, centre Gilbert Perreault and left wing Richard Martin.

Kevin Hits for Six

NEW WESTIMINSTER — Kevin Alexander, hampered by leg and shoulder injuries throughout the playoffs, recovered his regular-season form with a vengeance Wednesday, sparking Victoria McDonalds to a 16-12 decision over Burnaby Cablevision to square the best-of-seven Western Canada Junior Lacrosse League playoff final, 2-2.

Alexander scored six goals and assisted on four others as the Bakers picked up their second straight win.

The Victoria club gets a chance to move ahead while playing host to Burnaby in a game at 8 p.m. Friday at Esquimalt Sports Centre.

Bakers, who won the third game 14-12 in overtime Sunday at Victoria, led all the way Wednesday with period scores of 5-4 and 11-9.

Alexander came up with his best game of the playoffs, controlling the faceoffs — winning six straight at one points — and showed that his speed was back by scoring twice on breakaways.

Tej Labb scored three goals and added one assist while captain Bob Cool added two goals and two assists to bring the total contribution of Alexander's line to 11 goals and seven assists.

Kevin Kennedy, Jim Boyd, Ken King, Ross McKinstry and Doug Angrove scored the other Victoria goals while Randy Delmonico (3), John Krgovich (2), Derek Dickson (2), Dan Perrault (2), Mat Aitken, Kelly McLenaghan and John Swan replied for Burnaby.

Coach Bill Munroe used his offence-defence system to good advantage in the third period to keep Burnaby off balance. He kept the high-scoring line on offence but switched over to the top defensive line whenever Cables gained possession.

Al Radley came up with an outstanding performance in the Victoria goal, making a total of 46 stops. Jim Greenwell and Rod Bannister, who came in at 9:40 of the first period, combined for 38 saves in the Burnaby net.

Meanwhile, Bramalea Excelsiors downed Peterborough Gray-Munros 11-9 Wednesday to take a 3-2 lead in the best-of-seven Ontario Lacrosse Association final.

The Ontario winner will visit the Western Canada winner for the Minto Cup national final.

Bombers Scuttle Stamps With Harassment Tactic

WINNIPEG (CP) — An effective pass rush and explosive offence carried Winnipeg Blue Bombers to a 29-20 win over Calgary Stampeders on Wednesday night and back into the playoff battle in the Western Football Conference.

The Winnipeg defensive line of Jim Heighton, Dave Knechtel, Gary Shugrue and newcomer Don Hubbard harassed Calgary quarterback Tom Sherman all night.

Blue Bomber coach Bud Riley called it the best pass rush since he's been in Winnipeg and gave credit to Sherman for surviving the whole game.

Calgary coach Bob Baker admitted later that he should have had Sherman throwing more off the rollout "but he's not quickfooted and he likes to work from the pocket."

Although Sherman completed 22 of 38 pass attempts, he was often hit just as he let the ball go. That pressure forced him to overthrow his target on a number of occasions when he had receivers wide open, and also contributed to three pass interceptions, one of which led to the touchdown that solidified the Winnipeg victory.

Shugrue and Heighton were breathing down Sherman's neck as he released the ball early in the fourth quarter and the pass landed in the arms of Winnipeg linebacker Harry Walters.

That allowed Ralph Brock to lead the Winnipeg offence back onto the field and they had the 22,345 fans on their feet in seconds.

On the next play, Tom Scott made a diving catch in the end zone for a 32-yard touchdown that provided Winnipeg with a 29-12 margin with less than 10 minutes left.

The Calgary defence bottled up Winnipeg's offence almost completely in the first half, limiting it to just 123 yards total offence. But it was only a matter of time until Brock and company broke loose.

After a 53-yard pass to Scott was nullified by a penalty, Brock hit Mark McDonald for 52 yards and Scott for 13 before Jay Washington ran from the five for the score 43 seconds into the final quarter.

Winnipeg's first touchdown, in the second quarter, came just as suddenly. Trailing 9-3, the Bombers put together three first downs before Brock found Scott wide open deep in Calgary territory and hit him with a 47-yard scoring strike.

Besides his two touchdowns, Scott ran back a kickoff 89 yards, then caught a 16-yard pass to set up a field goal with the Bombers ahead 13-12. He finished with five receptions for 117 yards.

Bernie Ruoff kicked three field goals and two converts for Winnipeg.

Cyril McFall booted four field goals for Calgary and Larry Cates scored a touchdown on a two-yard run late in the game and added a two-point conversion on a pass from Sherman.

The win gives Winnipeg six points, two back of third-place British Columbia Lions and four behind league-leading Edmonton Eskimos and Saskatchewan Roughriders. Calgary remains in the cellar with just one point in seven games.

Calgary had 23 first downs and 361 yards net offence including 256 yards passing. Willie Burden did the most work with 106 yards rushing on 18 carries and 52 yards passing on seven receptions.

Winnipeg had 13 first downs and 339 yards net offence including 236 yards passing. Steve Beaird had 64 yards rushing on 10 carries.

BOUCHARD 'STUNNED, UPSET'

OTTAWA (CP) — Goaltender Dan Bouchard, one of six Team Canada players cut Wednesday, said he was "stunned and upset" by the move which he blamed on politics in the team's training camp.

Bouchard of the National Hockey League's Atlanta Flames, said he understood that team selections would be based on training camp performances but it appeared the experience played a greater role.

He said in an interview that he had the best training camp and exhibition game record and the other goaltenders, Rogatien Vachon of Los Angeles Kings, Gerry Cheevers of Boston Bruins and Glenn Resch of New York Islanders had "not been as good."

Pronovost was upset at the decision and would not talk with reporters. Robert, seen briefly at the team's hotel, appeared shaken.

Bouchard said he "had put out at training camp. But politics was being played at the camp and I could feel it."

'Our Best' vs. World

(The game will be televised over CTV starting at 5 p.m. Victoria time.)

OTTAWA (UPI) — The Canada Cup tournament gets underway tonight featuring the six strongest hockey playing nations in a round-robin affair that hockey fans hope will finally give them a world's best.

"Most Canadians put this brand of hockey ahead of eating, sleeping or whatever," tournament chairman Alan Eagleson said at a Toronto luncheon for the six national clubs Wednesday.

"This is the first time it's been our best against the world's best."

Team Canada, a dazzling collection of superstars from the National Hockey League and World Hockey Association, opens tournament play in Ottawa tonight against Finland.

The United States plays its tournament opener against Sweden in Toronto on Friday and that evening the Soviet Union will take on world champion Czechoslovakia in Montreal.

The star-studded team Canada is the team to beat in this round-robin tournament. "When you run down the roster of Team Canada you sometimes wonder what anyone else is doing here," said Carl Brewer, a former NHLer and assistant coach of the Finnish team.

Team Canada features the high-scoring Philadelphia Flyers line of Bobby Clarke-Reggie Leach-Bill Barber, the Montreal Canadiens' Peter Mahovlich-Guy Lefleur-Steve Shutt, a new look line of the Buffalo Sabres' Rick Martin-Gil Perreault-Danny Gare and Marcel Dionne with veterans Phil Esposito and Bobby Hull.

Brewer said a number of Finnish players have come down with colds and heading into tonight's game against Canada "I have no idea what to expect."

Brewer said the only thing certain heading into the tournament is that all the competition will be tough. He had a word of caution for the four top-ranked teams too, don't overlook the Americans.

"Don't forget every one of their players is a professional in the NHL or the WHA. We have four, and a lot of guys who work eight hours a day and practice hockey at night. What can Finland do but hope for the best."

Team Canada scored an impressive 24 goals during pre-tournament exhibition game wins over the United States (10-3, 7-3) and the Czechs (7-4), but Bowman said he would like to see the goals-against lowered. "We'd like to get our forwards up a bit more, forechecking," he said.

SOVIET RESIGNATIONS WILL BE ACCEPTED

MOSCOW (Reuter) — Soviet national soccer coaches Valery Lobanovsky and Oleg Basilievich were accused Wednesday by the official sports daily of leading the team to a string of defeats this year through arrogance and refusal to accept criticism.

The charges were issued in the newspaper Soviet Sport as top soccer officials met here to discuss a new crisis in the organization of the national squad following its disappointing performance at the Olympic Games in Montreal.

The officials, from the Soccer Federation and the government's sub-ministerial sports committee, were also understood to be studying an offer by Lobanovsky and Bailievich to resign.

The tone of the Soviet Sport article, which also said the trainers had failed to educate the players with the will to win, suggested that the resignations would almost certainly be accepted.

CFL Summaries Are On Page 16

SPORTS MENU

TONIGHT

WRESTLING
8 p.m.—Professional card, Memorial Arena.

FRIDAY

BASEBALL
3 and 6 p.m. — Opening games of Western Canada Pony championships, North Delta vs. Pilot Mound, Man., Victoria vs. Taber, Alta., Carnarvon Park.

WRESTLING
MEMORIAL ARENA
Thurs., Sept. 2, 8 p.m.
6-MAN TAG TEAM ELIMINATION
Jimmy Snuka and D. Jonathan and Carlos Rocha vs Gene Kiniski and J. Ventura and John Quinn
Buck Ramstad vs John Anson
Plus 3 other matches
Tickets on sale at ARENA BOX OFFICE: Ringside $4.00, Res. $3.50, Rush $3.00, Under 12 $2.50. Rush sold at door only.

Connors in a Romp

FOREST HILLS, N.Y. (AP) — Jimmy Connors, as relentless as ever, won impressively. Arthur Ashe, uncomfortable on clay, won unimpressively.

The clay court specialists—Guillermo Vilas, Adriano Panatta and Manuel Orantes—battered their opponents into submission from the baseline. Ilie Nastase won by default.

Bjorn Borg didn't play. Harold Solomon did—and wished he hadn't. Solomon, seeded 10th, dropped a 7-5, 6-4 decision to 19-year-old Billy Martin.

It was oening day at the U.S. Open tennis championships, the world's second biggest tournament with the world's biggest pot—$416,600.

Connors began the day by whipping South Africa's Bob Hewitt 6-3, 6-3 under sunny skies at the West Side Tennis Club. Nastase wound it up by watching New Zealand's Onny Parun quit in the first game of the first set under the lights.

The Solomon-Martin match provided the day's major surprise and the only controversy. Martin, a former junior champion from Palos Verdes, Calif., kept Solomon off balance throughout their match en route to his biggest victory.

Solomon, who lost to Borg in a four-set final at the U.S. Pro chamionships Monday night at Brookline, Mass., was upset that he had to play Wednesday and Borg didn't.

"It's ridiculous that Borg didn't have to play today and I did," he said. "I played a long match Monday night and I'm tired. This is a two-week tournament. There's no real reason why I should have to play today (Wednesday)."

Tournament chairman Mike Blanchard said Solomon had not asked to postpone his match and, besides, Association of Tennis Professional rules say that a player need get only one day of rest between tournaments.

Ashe, down 3-5 in the first set to unheralded Australian John James, rallied to win 7-6, 6-3.

Vilas, seeded third, outlasted South African David Schneider 6-4, 6-4. Panatta, winner of the French and Italian chamionshis, beat Sweden's Ove Bengtson 6-1, 7-6, and Orantes, the defending champion, bested Japanese Davis Cupper Jun Kuki 7-5, 6-1.

Nastase, leading 40-30 in his match, stood by mystified as Parun walked off the court, apparently having strained his back. Nastase entertained the crowd of 4,312 for a while by playing against three ballboys at once.

Borg gets in action tonight against Australian Cliff Letcher. Women's play also begins today, but top two seeds Chris Evert and Evonne Goolagong drew byes until Saturday.

Saanich Beaten

CALGARY (CP) — Burnaby, Norburns overwhelmed St. Catharines, 23-4 Wednesday night in an A division game in the Tackaberry midget lacrosse championship.

In B division play, Calgary Braeside beat Calgary Macklins 17-12. Earlier, in an all-B.C. A division contest, Coquitlam defeated Saanich 11-8.

Best Gets Clearance

LONDON (AP) — George Best, soccer star with a playboy reputation, was given official permission Thursday to play for Fulham in the Second Division of the English League.

The league gave its sanction for the bearded Northern Irish star to play until Dec. 31. After that his case will be further reviewed.

The decision means Best is free to turn out for Fulham against Hull City Saturday.

Gabriel Sparks Ottawa

OTTAWA (CP) — Big tight end Tony Gabriel danced across the Toronto goal line three times Wednesday night — the last time backwards — to lead Ottawa Rough Riders to a 40-27 victory over the Argonauts in Eastern Football Conference play.

A crowd of 28,060 watched as the Riders opened up a commanding lead in the EFC standings. They now have six wins in eight starts and a five-point margin over second-place Montreal Alouettes.

The Argos are third with six points, just two better than last-place Hamilton Tiger-Cats.

Gabriel caught eight passes in all for a total of 181 yards, tops in the game. Ottawa first-string quarterback Tom Clements combined with Gabriel for touchdowns of 11 and 13 yards. When Clements was forced from the game with a jammed thumb, Condredge Holloway threw to Gabriel for 48-yard touchdown that put the game out of Toronto's reach.

Art Green ran three yards for another Rider touchdown and linebacker Larry Cameron got another when he intercepted a Chuck Ealey pass.

Gerry Organ booted two field goals and four converts.

John Harvey, playing his first game of the year for the Argos, caught two touchdown passes. His first covered 89 yards and pulled Toronto to within nine points of Ottawa at the end of the first half.

Toronto quarterback Chuck Ealey, who threw both touchdown passes to Harvey, also clicked with end Mike Eben for another and ran 10 yards himself for a touchdown.

Zenon Andrusyshyn kicked three converts.

OAK BAY FARMER CONSTRUCTION
JUVENILE FOOTBALL TEAM
Boys Ages 17-19 Years
Practices Tues., Wed., Thurs.
7 p.m. at Windsor Park
For Information 383-9020

CARLING CANADA 200
FEATURING NASCAR STAR
DON DOWDY
SATURDAY SEPT. 11
SUPER STOCK OPEN
ADVANCE TICKETS
• SCORPION MEN'S WEAR
TOWN & COUNTRY SHOPPING CENTRE
ALSO AT SCORPION IN DUNCAN
ADULTS $6.00; STUDENTS & O.A.P. $4.00
CHILDREN 6-12 $2.00
WESTERN SPEEDWAY
9-2

Bates Get Rained On

NIAGARA FALLS, Ont. — Rain forced an early end to play at the Canadian senior "A" men's fastball championship tournament here Wednesday, halting one game after 3½ innings and postponing four others — including defending-champion Victoria Bate's encounter with Nova Scotia.

Toronto Globals, the Ontario champions, were leading Gatineau, Que., 5-0 when rain halted play. The teams then waited two hours before officials decided to reschedule the game for this morning because of unfit playing conditions.

All five games are expected to be worked into today's schedule. Victoria was also slated to meet Niagara Falls today.

Other games postponed were Yukon All-Stars against Lethbridge, Alta., Miners, Manitoba All-Stars against Prince Edward Island Cee Bees of Charlottetown, and Toronto against Saskatoon.

After two day's play, Victoria and Niagara Falls Dugouts led the Red Division with 2-0 records. Nova Scotia was 1-0 and Newfoundland Argentia Seals 1-1, followed by the Yukon at 0-1 and Alberta and Uranium City Steelers, representing the Northwest Territories, each with 0-2 records.

In the Blue Division, Saskatoon had a 2-0 record with Toronto and Quebec both 1-0. New Brunswick All-Stars were 1-1, while P.E.I. and Manitoba each had 0-2 marks.

Earlier, Jake Neufeld fired a no-hitter to lead Niagara Falls to a 7-0 triumph over Alberta.

In other games, New Brunswick defeated P.E.I. 9-0 and Newfoundland beat the N.W.T. 11-0.

Neufeld struck out eight and walked two in pitching his first game in the championship. Rob Sunstrum and Steve Atkinson highlighted the Niagara Falls attack, each hitting two-run homers.

Winning pitcher Derm Hartley fanned nine and walked three in leading New Brunswick to victory. He allowed two hits in the seven-inning contest.

Stryl Gosman had a double and two singles in three at bats for the All-Stars. Don Mason hit a homer for New Brunswick in the seventh inning.

Newfoundland took five innings to defeat N.W.T. Ob Corning clouted a three-run homer for the winners.

RED DIVISION	W	L
VICTORIA	2	0
Niagara Falls	2	0
Nova Scotia	1	0
Yukon	0	1
Newfoundland	1	1
Alberta	0	2
N.W.T.	0	2
BLUE DIVISION	**W**	**L**
Saskatchewan	2	0
Quebec	1	0
Ontario	1	0
New Brunswick	1	1
P.E. Island	0	2
Manitoba	0	2

ALCOS SEEK TITLE IN TWO DAY MATCH

Alcos of the Victoria and District Cricket Association have travelled a long path to meet Toronto Cricket Club in the Canadian club championship final for the John Ross Robertson Trophy this weekend at Beacon Hill Park.

The two-inning playoff gets underway at 11:30 a.m. Saturday and concludes Sunday, beginning at 12:30 p.m.

There will be 50 overs per side each inning.

Alcos started on the path to the Canadian final by winning the District Association title last season and then captured the British Columbia title by beating Vancouver Rowing Club by 25 runs last September.

As provincial champions, Alcos beat Caribe of Calgary by one wicket early in July of this year to advance to the Western Canada final.

On the last weekend in the same month, Alcos claimed the berth in the Canadian final by defeating St. Georges of Winnipeg by six wickets at Windsor Park.

Toronto is expected to be fairly strong.

Tony Clarke is the team captain and has captained the national side on several occasions. Two other players on the Toronto squad are fast left-arm bowler Rick Stevens and batsman Ron Aldridge.

This championship is noteworthy for another reason.

It marks the first time the Robertson Trophy, which was donated in 1911, has involved a team from Western Canada.

Alcos are captained by John Scholfied, who also captains Victoria. In the side will be opening bowler Bob MacKay, Victorias leading wicket taker in 1975; hard-hitting batter Trevor Bagot, who has played for Alcos since 1965; top all-rounder Steve Hanson and veteran John Moss, until recently captain and manager of the Alcos for many years.

Head for everybody's Favourite!...

New Exhibition Park
New Exhibition Park is bigger and better than ever, over 50% bigger with 2,400 new seats in the Grandstand and Clubhouse! This year, New Exhibition Park has 113 exciting days of Thoroughbred Horse Racing. Parade to the Post, 8 PM Weekdays, 1 PM Saturdays and Holidays, rain or shine! For reservations, call 254-1631.
For Bus Information Phone Vancouver Island Coach Lines, 385-4411.
THE TRACK Exhibition Park
B. C. JOCKEY CLUB

Times Tennis Finals Set For Saturday

LAURIE BLAY

JOE HAMMOND

JOANNE RUSHTON

DAVE GRANLIN

By MAX LOW
Times Staff

After three months of play, and some pretty torrid battles, the stage is all set for Saturday's grand finals of the third annual Victoria Times Public Parks tennis tournament.

It all gets under way at 1 p.m. with the junior boys' and girls' singles finals at Henderson Park courts in Oak Bay. They will be followed immediately (about 2 p.m.) with the other three finals — the men's and women's singles and the mixed doubles.

Following the presentation of trophies to winners and runners-up, there will be (at roughly 3 p.m.) a special exhibition doubles match between Ian Brady and Tony Hardy and Ernie Cockayne and Roger Skillings.

Brady, the hard-hitting Australain-born pro at the Island Indoor Tennis centre in Saanich, is the top-ranked player on Vancouver Island. And Hardy, formerly pro at Vancouver's Arbutus Club, took over officially this week from Ray Aldeguer as new pro at the Racquet Club of Victoria. Cockayne and Skillings, well-known to local fans, have never been beaten by a combination living on the Island.

Lanky Ed Steele and pretty Peggy Glegg this week became the last two players to reach the singles finals.

The six-foot, seven-inch Steele, who plays regularly at the Beacon Hill Park courts, brushed past Gary Mols of the University of Victoria 6-1, 6-1 Tuesday night to make it to the men's final where he will meet John Taylor.

Barbados-born Mrs. Glegg battled past Carolyn Jones 6-4, 6-2 to reach the women's final. She takes on B.C. badminton star Liz-Anne Ogden, winner of this event two years ago.

Rex Craig, 18, meets 14-year-old John Pollen in the boys' final while in the girls' event it's Kathy Feness versus Kathy Graham.

Two young combinations who teamed up especially for the Times Tournament are in the mixed doubles final. They are Laurie Blay and Joe Hammond and Joanne Rushton and partner Dave Granlin.

Laurie, a very steady player who is just going into her teaching year at the University of British Columbia, and Joe, who works at Oak Bay Building Supplies, met only two weeks before the tournament started.

Joanne and Dave, who are both at UVic studying to become teachers, play against each other regularly but are making their debut as a mixed doubles team.

The summer-long tournament, designed exclusively for public parks and not club players, is sponsored and run by the Victoria Times assisted by the Vancouver Island Lawn Tennis Association and by Island Indoor Tennis Inc.

Results of all semi-finals:

MEN'S SINGLES
John Taylor defeated Tom Dumancic 6-2, 10-8; Ed Steele defeated Gary Mols 6-1, 6-1.

WOMEN'S SINGLES
Liz-Anne Ogden defeated Joan Skillings 6-0, 7-5; Peggy Glegg defeated Carolyn Jones 6-4, 6-2.

BOY'S SINGLES
Rex Craig defeated Craig Forbes 6-2, 7-6; John Pollen defeated James Young 6-1, 6-4.

GIRLS' SINGLES
Kathy Feness defeated Liz MacPherson 7-5, 6-0; Kathy Graham defeated Wendy La Fave 9-2.

MIXED DOUBLES
Dave Granlin and Joanne Rushton defeated Tom Watson and Linda Weech 6-0, 2-6, 6-2; Joe Hammond and Laurie Blay defeated Brian Butler and Jocelyn Harris 6-2, 6-4

Czechs 'Too Nervous'

PRAGUE (AP) — Czechoslovak papers tried today to strike an optimistic note after the national hockey team was outclassed by Canada 7-4 in an exhibition game Monday night.

The papers said the Czechs were too nervous, had too much respect of the Canadians but after the first "11 cruel minutes became a mere equal partner again."

Lidova Demokracie reminded its readers that the game, after all, was a warm-up match only. "It was the first game in a new environment, on narrow ice rinks with an unknown opponent and played shortly after the landing."

Mlada Fronta said the match showed that it was possible to play the Canadians only "as long as you play without respect."

The paper added: "Let us hope the initial loss of self-confidence has been overcome once and for all and we will play a better game against Canada in the Canada Cup."

SAILING CHAMPION

NORTH SYDNEY, N.S. (CP) — Marco Paradeda of Brazil has won the Western Hemisphere Snipe sailing championship in a seven-race series.

Marg Todd Shares Lead

SAINT JOHN, N.B. (CP) — Two golfers finished in the first round of the Canadian senior women's championship Wednesday in a first-place tie.

Pat Heilser, of Alberta, 1975 champion, and Margaret Todd Pat Heisler, of Alberta, 1975 champion, and Margaret Todd of Victoria each shot nine-over-par 78s on the par-69 Westfield Golf and Country Club layout.

British Columbia, the defending champions, finished the first round on top with a net team score of 74-72-73—219, eight shots better than the second-place Alberta team with 81-70-76—227. Each team has the right of dropping its worst score each day.

Mrs. Todd, Joan Lawson of Victoria, Coleen McCulloch and Anna-May Taylor, both of Vancouver, make up the B.C. team. Mrs. Lawson posted a gross 81.

Quebec took third spot in team standings with a net score of 75-77-76—228, followed by Nova Scotia with 74-80-81—235.

Manitoba managed a fifth place finish with 76-80-80—236 with Prince Edward Island on stroke behind at 79-79-79—237. Saskatchewan and Ontario finished the 18 holes tied with 241. Saskatchewan players shot 80-81-80, and Ontario scored 83-79-79.

Newfoundland placed ninth with an 80-80-83 and New Brunswick finished in tenth place. The New Brunswick entry finished the first round with an 82-82-81—245.

SOCCER SHOES
JUNIOR & SENIOR
SKI & RACQUET SPORTSWORLD SPECIALISTS
Sportsworld
Hillside Shopping Centre
9-2

TEAM CANADA OFFICIAL PORTRAIT
GIANT FULL COLOUR POSTER
... sold only at Canada Trust.
View at Broad

Pro-Am at Cedar Hill

Defending-champion John Morgan of Uplands and Cowichan professional Bill Wakeham are the only previous winners in the record entry of 244 set to tee off in the fifth annual CFAX-Metro Toyota Open golf tournament this weekend at Cedar Hill Golf Club.

The 36-hole pro-am medal test gets under way at 6:30 a.m. Saturday and concludes Sunday.

Morgan, a touring pro, captured the title last year by beating Bob Beauchemin of Gorge Vale on the first hole of a playoff and Wakeham took the laurels in 1973.

The two former winners tee off at 2:30 p.m. in a foursome with Langara pro Terry Weins and B.C. Open champion Cec Ferguson of Uplands.

The draw:

6:30 — K. Dagg (V), E. Beaulieu (PM), B. Bond (CH), B. Thom (U);
6:37 — H. Troelsen, R. Dagg, B. Fulde, J. Balloch (GS);
6:45 — B. Emery (PM), G. Sheane (PM), S. Sheane (SV), J. Renyk (CH);
6:52 — J. Parry (CH), F. Vaillancourt (CH), B. Livingstone (CH), D. McClintick (CH).
7:00 — G. Milliken (GV), I. Barrodale (U), S. Hambleton (RC), R. Bourque (CH);
7:07 — W. Higbie (V), L. Crawford (GV), J. Elder (V), B. Germain (GV);
7:15 — F. Norsworthy (CH), R. Marchand (GS), F. Hughes (NW), R. Harrington (CH);
7:22 — E. Davies (GV), D. Billsborough (U), Dr. D. R. Carlow U), J. Sanderson (CH);
7:30 — J. Marshall (GM), J. McCann (GV), K. Lawrence (GV), R. Hoadley (CH);
7:37 — G. Walker (GV), J. Cook (CH), B. Burns (RC), D. Anderson (V);
7:45 — N. Wallace (CH), O. Verpe (CH), M. VanderSteeg (RC), A. Vanyo (GV);
7:52 — F. Worthington (CH), R. Ferguson (GV), M. Cook (CH), H. Jacobsen (GM)
8:00 — Starters time
8:07 — W. Green (GV), L. Gill (COW), R. Gallop (N), T. Dawson;
8:15 — M. Brown (COW), M Croscie (COW), P. Cottrell (MET), B. Buckner (GS);
8:22 — D. Brayton, K. Bonner (GS), M. Bamford (N), G. Thorp;
8:30 — M. Reynolds (C), A. Reid, G. Rawnsley (CH), J. Punshon (GV);
8:37 — C. Softly (RC), C. Leendertsen (CH), F. Johnston (VER), J. Yarmia (GV);
8:45 — P. McGibbon (RC), A. Martyn (RC), M. Miller (RC), F. Cole (MET);
8:52 — M. Smith (CH), B. Soberg (CH), W. Spaven (CH), L. Stevens (CH);
9:00 — R. Phillips (VGC), A. Robertson (GM), J. Girard (CH), J. Ferguson (GM);
9:07 — H. Tripp (CH), W. Sheppard (GM), R. Rombough (CH), W. R. Walters (GV);
9:15 — B. Sluggett (GM), J. Taylor (GV), T. Ritchie (CH), N. Haskell (CH);
9:22 — L. Hamblin (CH), I. Anderson (CH), J. P. Fleming (CH), Wm. A Decker (CH);
9:30 — Starters time
9:37 — G. Rutledge (CH), A. Andrew (CH), K. Barwick (CH), A. Davies (CH);
9:45 — M. Richards (GM), M. Mousseau (RC), G. Barnes (CH), R. Truman (U);
10:00 — H. E. Abercrombie (CH), D. Auny (GV), K. Davies (CH), R. Rothermel (CH);
10:07 — G. Moore (CH), J. Anderson (CH), R. Hutchison (U), D. Howe (GV);
10:15 — D. Gowan (GM), A. Frederiksen (NAN), B. Coupar (CH), R. Effa (GM);
10:22 — M. Ellis (CH), J. Albrecht (COM), D. Cryderman (U), J. Robert Coates (CH);
10:30 — K. Morgan (GS), J. Cowie (V), S Rattray (AUST), J. M. McKease (CH);
10:37 — B. Gandy (CH), G. Rands (U), R. Paterson (CH), J. Tarbuck (CH);
10:45 — D. Floyd (RC), G. Fyvie (CH), T. Graham (CH), R. Haldane (GV);
10:52 — R. Davis (CH), G. Connors (GM), D. Clarke (PA), S. Chamut (CHIL);
11:00 — Starters time
11:07 — S. Crocker (RC), D Archer (CH), D. Goulding (CH), S. Chappell (GS);
11:15 — D. Robb (AB), F. Sorensen (BG), M. Thompson (GREG), T. Wenn (BM);
11:22 — E. Byrnell (CH), S. Brown (GS), A. J. Brogan (CH), F. Bond (CH);
11:30 — J. Cariou (CH), T. March (MET), G. Harper (CH), B. Main (CH);
11:37 — M. Bolton (CH), C. Kurzawski (MD), T. Martin (GM), T. Wright (MET);
11:45 — S. Wallis (RC), T. Whitaker (GM), K. Worth (GS), G. Wright (MET);
11:52 — G. Standen (CH), G. Stewart (BM), A. J. Stewart (GV), W. Paterson (CH);
12:00 p.m. — S. Murphy (CH), C. Margolis (NAN), B. Malcolm (RC), J. McMillan (CH);
12:07 — J. Mahovlic (CH), C. Lawrence (CH), G. Young (BM), D. F. Walton (RC);
12:15 — P. McKenzie (NAN), J. MacGregor (CH), B. Finlay (CH), B. Gingrich (CH);
12:22 — R. Hollick (GM), G. Howells (U), M. Sergeant (NAN), B. Menard (GS);
12:30 — Starters time
12:37 — B. Hepburn (MM), P. Fortye (RC), J. Young (NAN), K. Lawson (PM);
12:45 — L. Sutcliffe (GV), D. Norbury (GM), D. Kerr (RC), Roy Harrington (CH);
12:52 — T. McDiarmid (U); B. Shevetz (U), M. Loftus (CG), D. Lindsay (RC);
1:00 — K. McLennan (PENN), L. Sawchuck (U), J. Rutledge (CH), J. Taylor (PENN);
1:15 — D. Kenny (GS), R. Moon (PM), C. Maxwell (SV), J. Jones (GV);
1:22 — K. Murray (VAN), M. Slavin (VAN), C. Bussey (VAN), R. Gibson (CH);
1:30 — S. Berry (MD), R. Bell (NAN), B. Harper (NAN), M. Gray (U);
1:37 — J. Westover (GDR), D. Mahovlic (V), R. McInnally (LG), E. Worthington (MG);
1:45 — S. Dahl (COMOX), J. Fraser (GV), L. Lyons (SH), R. Willey (UNIV);
1:52 — D. Reid (OCG), G. Nicholson (LGC), W. Owen (GO), T. Whittle (BG);
2:00 — N. Murray (EC), T. Maxwell (CH), B. Penny (GM), N. Reid (VAN);
2:07 — P. Moretti (RC), B. Rands (U), B. Cox, Jr. (FV), D. Bird (PG);
2:15 — J. Paukkunen (MIS), M. Ludeman GDR), M. Graas (KAM), B. Beauchemin (GM);
2:22 — T. Moryson (PM), N. Jackson (NAN), B. Hogarth (RC), D. Barr (KEL);
2:30 — T. Weins (LANG), B. Wakeham (COW), C. Ferguson (U), J. Morgan (U).

LEGEND: V—Victoria; PM—Pitt Meadows; CH—Cedar Hill; U—Uplands; GS—Golf Services; SV—Sudden Valley; GV—Gorge Vale; RC—Royal Colwood; GM—Glen Meadows; COW—Cowichan; MET—Metchosin; NAN—Nanaimo; VER—Vernon; VGC—Vancouver Golf Club; LAN—Langara; COM—Comox; AUST—Australia; PA—Port Alberni; CHIL—Chilliwack; AB—Abbotsford; BG—Beach Grove; GREG—Gregarah; BM—Burnaby Mountain; MD—Marine Drive; M—March Meadows; PENN—Peninsula; MGC—Musequeam Golf Centre; MG—Meadow Gardens; VAN—Vancouver; GDR—Grandview Driving Range; LGC—Lions Golf Centre; SH—Scott Hills Golf Centre; UNIV—University; OGC—Oliver; GO—Glen Oak Country Club; EC—Eaglecrest; FV—Fraserview; MIS—Mission; KAM—Kamloops; KEL—Kelowna.

Hoop Star Goes Home

BOSTON (UPI) — Drazen Dalipagic, the Yugoslavian Olympic basketball star, will not be playing in the NBA this year. Instead, he will return to school in Yugoslavia, the Boston Celtics announced Wednesday.

Dalipagic has been attending the Celtics' preseason training camp in Marshfield, Mass.

"We could have used him this year if only he could speak English," coach Tommy Heinsohn said.

Dalipagic was Yugoslavia's Olympic high scorer, averaging 26 points per game, and pouring in 27 against the United States gold medalists in the championship game.

The six-foot, six inch forward will return to the Boston camp next year.

★☆☆★
the great ★
1070 TURN★ON
C-FAX 1070 LISTEN

Peden, Lea Keep Buttons

Doug Peden and Vic Lea of Uplands kept the senior golf buttons Wednesday with a 5 and 4 decision over Gord Millin and Ed Cuppage of Royal Colwood at Cedar Hill Golf Club.

Little cars should be seen not heard.

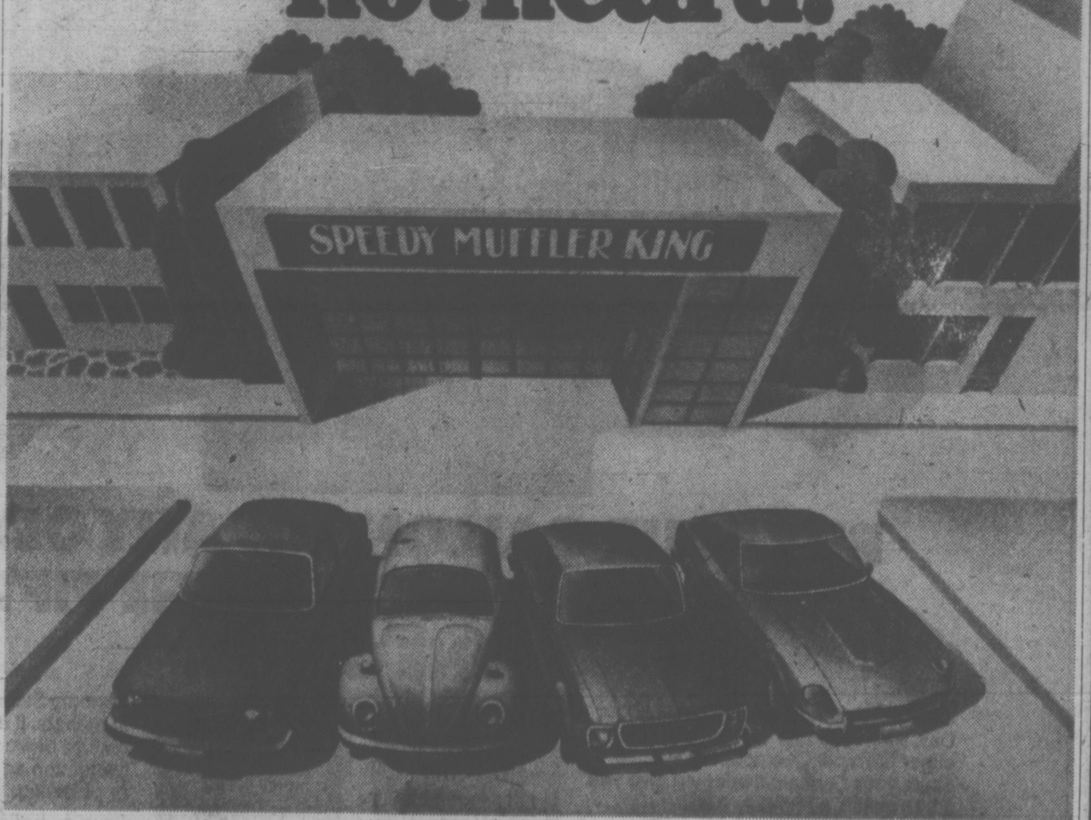

Being a specialist in the muffler business means you've got to know everything you can about putting every kind of muffler on every kind of car.

Today that's tougher than ever. It seems there's more cars in more sizes and shapes than ever before.

Which is why, just down the street from you there's a Speedy shop full of mufflers and pipes for most every kind of car. From Datsuns to Caddies.

And at the door there's a Speedy guy waiting with a smile and a head full of facts about how to get your car back on the road as quickly as possible.

He'll give you an exact estimate before he begins. He'll never sell you a part you could do without. He won't charge you an extra cent for labour.

And the free Speedy cigars are the same size whether you drive up in a Volkswagen or a Mercedes-Benz.

At Speedy you're a Somebody.

3-25

In Victoria: 2994 Douglas Street, Tel: 385-8717

mills Paint
ESTABLISHED IN 1930

VANCOUVER ISLAND'S LARGEST WALLPAPER STOCK!
Thousands of Rolls in Stock at All Times. Hundreds of Patterns, Types — in Take-Home Quantities.

PORCH AND MARINE ENAMEL
1800 colors, perfect for the boat, porches, siding, etc. .... 14.95 Gal.
Deep and Ultra Deep Colors Slightly Higher

LATEX HOUSE PAINT
1800 colors, for stucco, siding, etc. .... 10.95 Gal.
Deep and Ultra Deep Colors Slightly Higher

DAZZLING WHITE!!
No finer product made.
For Trim
Siding
Boats
14.95 Gal.

LATEX FENCE PAINT
White, Red, Green, Brown
5.95 Gal.

INTERIOR-EXTERIOR LATEX WOOD STAIN
10.95 Gal.

FARGO FENCE STAIN
Brown, Red, Green
4.95 Gallon

LINSEED OIL STAIN
Black, brown, red, green
7.95 Gal.

CHARGEX
385-8794
7-29

3172 DOUGLAS STREET
Across from Mayfair
385-8794
Daily 9:00 to 5:30, Fri. 9:00 to 9:00
Also at 123 Nicol Street, Nanaimo

Lee May, a Low Key Hitter of Homers

By The Associated Press

Home-run hitters are supposed to drive fancy cars and hog the headlines, but one of the best of the breed, Lee May of Baltimore Orioles, labors in obscurity.

The spotlight has somehow never shone on May who has hit 20 or more home runs in each of the last nine seasons.

He reached that plateau again Wednesday night, when he hit his 24th as the Orioles beat Kansas City Royals 7-1 in an American League baseball game.

His homer gave him a share of the league lead with Sal Bando of Oakland A's and his four runs batted in raised his league-leading total to 90. Still the headlines escape him.

"That has been the story of my life," May said. "I have learned to live with it.

"But if you do enough, the owners know it and they give you a decent salary. A lot of guys like to see their names in the papers, but I don't read the papers. I don't care about ink. I'm a low-key guy."

In Wednesday's other American League games, Boston Red Sox beat Texas Rangers 3-0, Minnesota Twins edged Milwaukee Brewers 3-2 in 12 innings, Cleveland Indians blanked Chicago White Sox 3-0, California Angels defeated Detroit Tigers 4-1 and Oakland A's shut out New York Yankees 5-0.

May's three-run homer in the fifth inning capped a five-run outburst that broke the game open for the Orioles. Reggie Jackson hit a two-run single right before May connected.

Ferguson Jenkins' season ended in the fifth inning against Texas, when the Boston pitcher suffered a torn right Achilles tendon in making a putout at first base. He faces surgery today.

Jenkins allowed four hits for 4 1-3 innings, then reliever Tom Murphy held Texas hitless the rest of the way for the win.

Cleveland won its fifth in a row as Jim Bibby, 10-5, pitched a five-hitter. Ray Fosse homered and Buddy Bell doubled home one run and scored another.

Oakland pulled to within seven games of first-place Kansas City in the West as Vida Blue stopped the Yankees on seven hits. The A's

★

NATIONAL LEAGUE

Eastern Division

	W	L	Pct.	GBL
Philadelphia	83	48	.634	—
Pittsburgh	73	57	.562	9½
New York	67	64	.511	16
Chicago	61	72	.459	23
St. Louis	57	70	.449	24
Montreal	43	81	.347	36½

Western Division

	W	L	Pct.	GBL
Cincinnati	84	50	.627	—
Los Angeles	74	56	.569	8
Houston	68	68	.500	17
San Diego	63	71	470	21
Atlanta	59	74	.444	24½
San Francisco	56	77	.421	27½

San Diego 000 000 001 — 1 7 1
Pittsburgh 000 400 00X — 4 7 0
Strom 11-14, Johnson (5), Sawyer (8) and Kendall; Kison 11-8, Tekulve (9) and Dyer.

San Francisco 000 000 000 — 0 3 0
New York 000 000 01X — 1 7 0
Montefusco 13-12 and Sadek; Koosman 17-8 and Stearns.

Philadelphia 000 000 000 — 0 6 0
Houston 000 000 10X — 1 5 1
Kaat 11-10, Reed (8) and Boone; McLaughlin 3-2 and Johnson. Home run — Houston, Johnson (8th).

Cincinnati 000 000 000 00 — 0 6 0
St. Louis 000 000 000 1 — 1 10 0
Norman, Eastwick 9-5 (11) and Plummer, Bench (8); Rasmussen, Hrobosky 7-6 (11) and Simmons, Ferguson (7).

Chicago 002 000 020 000 03—7 14 0
Atlanta 001 010 002 000 01—5 10 0
Bonham, Coleman (5), Sutter (6), Knowles 5-6, (10), Reuschel (14) and Mitterwald; Ruthven, Beard (8), Devine (9), Canton (11), Capra 0-1 (14), Torrealba (14) and Correll. Home run—Atlanta, Henderson (13th).

AMERICAN LEAGUE

Eastern Division

	W	L	Pct.	GBL
New York	79	50	.612	—
Baltimore	69	61	.531	10½
Cleveland	67	63	.515	12½
Boston	63	68	481	17
Detroit	61	70	.466	19
Milwaukee	58	70	.453	20½

Western Division

	W	L	Pct.	GBL
Kansas City	78	54	.591	—
Oakland	71	61	.538	7
Minnesota	65	69	.485	14
Texas	60	72	.455	18
California	59	74	.444	19½
Chicago	57	75	.432	21

Texas 000 000 000— 0 4 1
Boston 100 200 00x— 3 6 1
Perry 12-12 and Sundberg; Jenkins, Murphy 4-6 (5) and Fisk.

Kansas City 000 010 000— 1 6 1
Baltimore 000 050 02x— 7 7 1
Bird 11-7, Leonard (7), Littell (8) and Martinez; Flanagan 1-4, and Dempsey. Home run — Baltimore, L. May (24th).

Cleveland 000 100 002— 3 5 0
Chicago 000 000 000— 0 5 0
Bibby 1-5 and Fosse; Kravec 1-2 and Downing.

Milwaukee 000 101 000 000—2 7 1
Minnesota 000 000 002 001—3 12 0
Colburn, Frisella (9), Sadecki (9), Castro 3-3 (12) and Porter; Singer, Campbell 14-4 (12) and Wynegar.

Detroit 000 000 001— 1 6 1
California 004 000 00x— 4 10 0
Roberts 12-14, Lemanczyk (4) and Wockenfuss; Tanana 15-9 and Etchebarren

New York 000 000 000—0 7 3
Oakland 111 020 00x—5 10 1
Hunter 14-13, Guidry (5), Lyle (7) and Munson; Blue 14-11 and Newman. Home run — Oakland: Tenace (16th).

THE AGELESS HORSE

Racing and Winning at 16

ERIE, Pa. (AP) — Stonehenge, a 16-year-old thoroughbred, is still racing at an age equivalent to more than 100 for a human. Nearly a decade ago, veterinarians twice recommended the gelding be put to sleep.

Stonehenge is not only racing at 16, he's winning—or at least he won a race at Erie's Commodore Downs on Friday, Aug. 13. The chestnut gelding ran a mile and 70 yards in a respectable clocking of 1:47.

"We hope to race him some more because he misses the track when we put him down on the farm," says owner Grace Kachur, whose late husband Andy claimed Stonehenge for $1,500 when the gelding was a six-year-old in 1966.

Stonehenge once had leg troubles and horse doctors twice recommended he be humanely destroyed.

Andy Kachur ignored the suggestion. He rested Stonehenge for more than a year and then won three races with him in 1968.

The horse has earned 19 of his 29 career victories while wearing the Kachur colors and won about $30,000 in purses.

His first victory since 1974 came Aug. 13 at Commodore Downs. He led a Trifecta that paid $1,980.

Some states force horses to retire at a certain age, but in Pennsylvania it's up to the discretion of the steward.

Ray Hopton, state steward at Commodore Downs, has given Stonehenge the go-ahead to race here.

How much longer can Stonehenge continue racing?

"Even now, he acts like a two-year-old," said Mrs. Kachur. "If he's still fit, we hope to run him next year."

CFL STANDINGS, SUMMARIES

CALGARY 20, WINNIPEG 29

First Quarter

1. Calgary, field goal, McFall 32 yards, 2:23.
2. Calgary, field goal, McFall 44 yards, 8:59.
3. Winnipeg, field goal, Ruoff 35 yards, 11:23.

Second Quarter

4. Calgary, field goal, McFall 10 yards, 1:22
5. Winnipeg, touchdown, Scott 47-yard pass from Brock, Ruoff convert, 7:08.
6. Calgary, field goal, McFall 38 yards, 11:34.
7. Winnipeg, field goal, Ruoff 19 yards, 12:34.

Third Quarter

8. Winnipeg, field goal, Ruoff 20 yards, 1:38.

Fourth Quarter

9. Winnipeg, touchdown, Washington five-yard run, Ruoff convert, 0:43.
10. Winnipeg, touchdown, Scott 32-yard pass from Brock, 5:47.
11. Calgary, touchdown, Cates two-yard run, Sherman pass to Cates for two-point convert, 13:58.

Calgary	6	6	0	8—20
Winnipeg	3	10	3	13—29

Cal.		Wpg.
23	First downs	13
137	Yards rushing	116
256	Yards passing	236
361	Net offence	339
22-38	Passes-made-tried	14-26
2	Interceptions	3
1-1	Fumbles-lost	1-1
8-37.5	Punts-average	8-43.8
7-83	Penalties-yards	16-165

Net offence is yards passing plus yards rushing, minus team losses

Individual:

Rushing: Calgary, Burden 18-106, Galbos 3-24; Winnipeg, Beaird 10-64, Washington 11-49.

Receiving: Calgary, Forzani 5-66, Linterman 6-58; Winnipeg, Scott 5-117, McDonald 2-62.

Attendance: 22,345

TORONTO 27, OTTAWA 40

First Quarter

1. Ottawa, field goal, Organ 40 yards, 6:17.
2. Ottawa, touchdown, Gabriel 11-yard pass from Clements, Organ convert, 10:47.
3. Toronto, touchdown, Ealey 10-yard run, Andrusushyn convert, 13:22.

Second Quarter

4. Ottawa, touchdown, Green four-yard run, Organ convert, 2:02.
5. Ottawa, touchdown, Cameron nine-yard interception, 7:14.
6. Toronto, touchdown, Harvey 89-yard pass from Ealey, Andrusyshyn convert, 14:23.

Third Quarter

7. Ottawa, touchdown, Gabriel, 15-yard pass from Clements, Organ convert, 10:23.
8 Toronto, touchdown, Eben four-yard pass from Ealey, convert pass failed, 14:55.

Fourth Quarter

9. Toronto, touchdown, Harvey 37-yard pass from Ealey, Andrusyshyn convert, 7:55.
10. Ottawa, field goal, Organ 47 yards, 11:33.
11. Ottawa, touchdown, Gabriel 48-yard pass from Holloway, Organ convert, 13:53.

Toronto	7	7	6	7—27
Ottawa	10	13	7	10—40

Tor.		Ott.
18	First downs	23
67	Yards rushing	106
363	Yards passing	373
399	Net offence	479
18-28	Passes-made-tried	21-33
1	Interceptions	2
1-1	Fumbles-lost	0-0
7-39	Punts-average	5-37
8-58	Penalties-yards	10-104

Net offence is yards passing plus yards rushing, minus team losses.

Individual:

Rushing: Toronto, Harvey 5-22; Ottawa, Green 15-52.

Receiving: Toronto, Harvey 2-125; Ottawa, Gabriel 8-181.

Attendance: 28,060

WESTERN CONFERENCE

	P	W	L	T	F	A	Pts.
Saskatchewan	7	5	2	0	195	84	10
Edmonton	7	5	2	0	122	145	10
B.C. LIONS	7	4	3	0	126	132	8
Winnipeg	7	3	4	0	178	148	6
Calgary	7	0	6	1	98	191	1

EASTERN CONFERENCE

	P	W	L	T	F	A	Pts.
Ottawa	8	6	2	0	139	165	12
Montreal	7	3	3	1	129	129	7
Toronto	7	3	4	0	125	152	6
Hamilton	7	2	5	0	80	146	4

Next game: Sunday — Toronto at Montreal (11 a.m. channels 2 and 6).

Irish Rugby Champions Extend Tour Win Streak

Times News Services

NEW WESTMINSTER, B.C. (CP) — Dungannon, the Ulster senior cup champions last season, limped away Wednesday from a hard-earned 16-11 exhibition rugby victory over the Fraser Valley all-stars.

It was the fourth straight victory for the Irishmen, who conclude their Canadian tour Saturday against James Bay Athletic Association in Victoria.

It was also their most physical match as forward Willie Anderson was taken to hospital with an injured left leg. Anderson was No. 8 for the Ulster junior representatives last season.

Forward Jimmy Davidson, who captained Ireland against the New Zealand All-Blacks last season, opened the scoring with a try that Annesley Harrison converted.

Dungannon took a 10-0 lead into the second half after winger Richard Barker's try.

Fraser Valley got a penalty goal from captain Jim Donaldson and a try from flanker Murray White before Harrison made it 13-7 with another penalty.

Scrum half Ian Abel's try cut the margin to 13-11 but Harrison kicked his third penalty for the final points.

Meanwhile, James Bay has announced its lineup for the match, which is scheduled to start at 7 p.m. in Royal Athletic park.

Named to the starting side were fullback Chuck Shergold, wings Jaime Attenborough and Tom Lippa, centres Stu Barber and Mike Blades, standoff half Barry Robbins, scrum half Daryll Noulette, hooker Ray Rogers, props Mick Eckardt and Casey Walt, second-row Hands de Goede and Pete Simmonds, flanks Blais MacDonald and Wayne Scotney and No. 8 Gary Johnston. Picked for the reserve were Glen Barlow, Paul Mulholme, Ron McGuinness, Murray Allen, Rod Fiddick, Don Brown and Ed Polson.

Maguire Moves Up

LOS ANGELES (AP) — Los Angeles Kings have announced the appointment of George Maguire, a 16-year veteran of National Hockey League scouting, as assistant general manager. Maguire, 55, spent the last seven years as director of player personnel and chief scout for the club.

Hey, They Are Pros!

TORONTO (CP) — Communist bloc countries, despite their political beliefs, must accept that their athletes are as professional as North American athletes, the president of the International Ice Hockey Federation said Wednesday.

Guenther Sabetski of West Germany, speaking at a luncheon attended by the six national teams competing in the Canada Cup hockey tournament opening in Ottawa tonight, said the Soviet Union and Czechoslovakian players may be listed as army officers or engineers, but their only purpose is to play hockey.

"The fact is, these men, regardless of what occupation they have, are being paid by the state to play hockey so they are as professional as are the North American hockey players in this tournament."

Sabetski also said other amateur sporting federations in Europe as well as North America are going to have to declare themselves in the future and open their competitions to professionalism.

"And unless the Olympic movement follows the same line, the Olympic Games are going to become second-class events," said Sabetski, whose approach to running international hockey is somewhat more progressive than that of his dictatorial predecessor, J. F. (Bunny) Ahearne of England.

He said in his address to the some 1000 newspaper men, radio and television broadcasters, team players and delegates that hockey in Europe was on the brink of a new era.

"The future of hockey in Europe will be professional. In fact, all major sport in Europe will be professional."

Asked later to elaborate on European professionalism in sport, he concluded that all top athletes in Europe are highly-skilled tradesmen and already are paid accordingly.

"All you have to do is look at a sport like table tennis to understand that these people can hardly be classed as amateurs. The same can be said for skiing and soccer which are major attractions in Europe."

Sabetski declared that while the Canada Cup should be a regular attraction, he doubted that it could feasibly be considered an annual event.

He declined to arbitrarily state it should be held every four years, but suggested it could serve as an alternative to the world championship in Olympic years.

He denied, however, that it could assume the same status as a World Cup competition, as in soccer.

METRO
CANADA'S LARGEST
TOYOTA DEALER
METRO TOYOTA LTD.
625 FRANCES ST. 385-3516
8-26

Heidelberg

B.C.'s great tasting beer,
...because it's slow brewed with the pure spring water from Shannon Falls Park.

BUY FOUR GET FIVE!

BUY FOUR GALLONS OF ANY OLYMPIC PRODUCT AND GET THE FIFTH ONE ON US.

It's true. Right now and up until Labour Day, when you buy four gallons of either Olympic Overcoat or Olympic Stain, your Olympic dealer will give you a fifth gallon, absolutely free.

Overcoat is the coating made specially for use over old paint. And, once you've tried it, you'll put it over paint every time. It goes on easy, covers beautifully and dries to a flat finish that lasts and lasts.

Olympic Stain is the first choice of architects. It enhances the beauty and texture of wood and guarantees lasting protection against cracking, peeling or blistering.

Save on both these fine Olympic products right through to Labour Day at your Olympic dealer.

Buy now at these Olympic dealers:

DOMAN BUILDING SUPPLIES, 280 Bay Street, Victoria.
CUBBON ON COOK, 1720 Cook Street, Victoria.
LUMBERWORLD, PARK PACIFIC 3955 Quadra Street, Victoria.
TOWN & COUNTRY BUILDERS, P.O. Box 130, Lantzville.
BUTLER BROTHERS, 2046 Keating X Rd., Central Saanich
IMPERIAL BUILDING, 2955 Douglas Street, Victoria.
CASHWAY LUMBER, Sidney

RACE RESULTS, ENTRIES EXHIBITION PARK

FIRST RACE — $2,050, Claiming, three year olds, one and one-sixteenth miles:
Major Magicette $7.80 $4.40 $3.30
Belle Ami (Wolski) 5.10 3.30
Crafty Times (Dailey) 3.20
Also ran: Annie Aims, Winners Deal, Balladier Babe, Pauline Honey, Arctic Swinger, Hard To Miss, Kriscory Blue. Time: 1:50. Quinella paid: $24.20.

SECOND RACE — $2,300, Claiming, two year olds, six and one-half furlongs:
Poco C. (Smith) $11.10 $5.70 $4.00
Touch Me Knot (Carter) 7.90 4.90
Lucy Mahal (Leblanc) 3.00
Also ran: Manhattan Lady, Bug Hill Miss, Livingstone Coco, Dads Cookie, School Time, Sunland Queen Time: 1:22 2-5.

THIRD RACE — $2,900, two year olds, six and one-half furlongs:
Rusty Scupper (Demorest) $10.40 $4.30 $3.20
Rash Ruler (Johnson) 3.60 2.90
Winning Pool (Tierney) 4.00
Also ran: Budding Talent, Nautical Dancer, Mc Kutch, Saccle; Son Of Promise, Lysergic. Time: 1:20 1-5.

FOURTH RACE — $1,950, claiming, three-year-olds, six and one-half furlongs:
Mabe A Jewel (Manning) $7.90 $4.10 $2.80
Polatouche (Smith) 4.50 3.30
Margs Memory (Demorest) 4.30
Also ran: Lovely Sound, Port Of Vancouver, Dark Blue Sky, Leona R., French Love, Sound Of Glory, Coquitlams Reign. Time: 1:21 1-5. Exactor paid: $33.60.

FIFTH RACE — $2,400, Claiming, three-year-olds, six and one-half furlongs:
Double Mac (J. Dailey) $7.60 $4.40 $3.70
Fighting Monarch (Maese) 5.10 4.20
Wyn Spree (Smith) 5.00
Also ran: Golden Zephyr, Wily Roman, Prime Bit, New Encounter, Arch Regal, Right Token, Jays Titan. Time: 1:19 3-5.

SIXTH RACE — $1,950, Claiming, three-year-olds and up, six and one-half furlongs:
Sammy Spats (Chabara) $39.30 $21.90 $12.50
Uncle (Wolski) 18.80 10.00
Zandell (Loseth) 4.80
Also ran: Silk Song, McNoon, Stararco, King Pit, Choice Lad, Three Barry. Time: 1:20 1-5. Exactor paid: $500.90.
Track scratch: Bendaway.

SEVENTH RACE — $2,700, claiming, three-year-olds, six and one-half furlongs.
Coin Dealer (Chabara) $11.20 $4.70 $3.00
Gallant Dave (Tierney) 5.00 3.70
Cap Dancer (Carter) 3.30
Also ran: Major Talent, Prominent Star, O'Cedar, Close Vote, Tumble Minna, Judy's Balladier. Time: 1:19 1-5. Track Scratch: Empyrean.

EIGHTH RACE — $3,400, claiming, three-year-olds, one and one-sixteenth miles.
A Trip To Remember (Loseth) $4.80 $3.30 $3.00
Peter Gordon (Smith) 4.20 3.20
North Hand (Salas) 4.10
Also ran: Split The Atom, Kim's Fancy, Future Reference, Over Step. Time: 1:47 2-5.

NINTH RACE — $10,000-added, stakes, two year olds, six and one-half furlongs:
X-La Turin (Smith) $10.40 $9.60 $6.70
x-Fleet and Sweet (Krasner) 10.40 9.60 6.70
Miss Streaker (Leblanc) 6.30
Also ran: Conquest of Mars, Brandys Quicker, Zippers Quicker, Tracys Tenuity, Zirita, Hurried Romance, Moon Lodge, Ultra Lea, Leas Buddy. Time — 1:20. X-ran as entry

TENTH RACE — $1,950, claiming, three year olds and up, six and one-half furlongs:
Copper Mountain (Demorest) $84.50 $31.70 $10.70
Lincoln Lea (Daily Jr) 13.90 7.80
Monday Nite (Tierney) 3.60
Also ran: Double Circle, Proud Skipper, Dr. G. G. Mac, Arnak, Hades Bobbin, Minstrel Music, Stars Victory. Time — 1:19 4-5. Quinella paid: $342.80.
Mutuel handle: $732,466. Attendance: 13,034

FRIDAY ENTRIES

FIRST RACE — Claiming, $1,950, for maiden three-year-olds, Canadian fillies, six and one-half furlongs:
Comic Marvelene (no rider) 108
Andy's Arrival R. Dailey) 108
Postal Code (Furlong) 118
Summerland Belle (Demorest) 113
Heavenly Lass (no rider) 118
Summer Sweety (Salas) 118
Poco Do (Maese) 118
Frances Anne (Piechoto) 118
Jennys Pal (no rider) 118
Venetian Travelle (Carter) 118

SECOND RACE — Claiming, $3,000, for two-year-olds, six and one-half furlongs:
Monday Special (Furlong) 115
Vicalino (no rider) 115
Mini Module (Krasner) 112
Blue Velvet Mist (Brownell) 112
Donnatella (Loseth) 112
La Belle Lune (Tierney) 112
Halfers (Johnson) 115
Sailor's Horizon (Peichoto) 115
Alfs Delivery (Salas) 115

THIRD RACE — Claiming, $1,950, for maiden three-year-olds, Canadian fillies, six and one-half furlongs:
Ocean Green (Manning) 113
On And Gone (Loseth) 118
Belinai (Demorest) 113
Dark Perch (R. Dailey) 108
Bright N'Saucy (Munoz) 118
Our Ladyship (Croaker) 118
Little Mishie D (Charlton) 118
Swan Lake Lady (no rider) 108
Native Moccassin (J. Dailey) 113
Naughty Nordy (no rider) 113

FOURTH RACE — Claiming, $1,950, for three and four-year-olds, one and one-sixteenth miles:
Liner's Jewel (Johnson) 117
Mandolin Maid (Manning) 109
Frelach (no rider) 118
Swift Irish (Barroby) 122
Scottish Sands (J. Dailey) 109
Tickety Toc (Smith) 115
Kickerville Lil (Demorest) 105
Kelvirg (Salas) 119
Shadow Cove (Munoz) 116
Honey Royal (Piechoto) 116

FIFTH RACE — Purse $3,300, for two-year-olds, six and one-half furlongs:
Good Leadership (Munoz) 120
Keep It Coming (Johnson) 120
Pet's Pride (Salas) 115
Comonchero (Loseth) 115
Jr. Tomahawk (Piechoto) 115
Talk On (Chabara) 115
Skovinsky (Tierney) 120
Autumn Purchase (Barroby) 120
Marching Willie (no rider) 115

SIXTH RACE — Claiming, $1,950, for three-year-olds and up, six and one-half furlongs:
Elsie J (Tierney) 116
Mr. Tom Thumb (Brownell) 122
Time To Market (Salas) 118
Railway Charlie (Croaker) 119
Comic Way (no rider) 116
La Belle Rouge (R. Dailey) 109
Linda Dawn (J. Dailey Jr.) 111
Jack N'Ginger (Barroby) 122
Lucky Look (Piechoto) 119
Sails And Sunset (Loseth) 119
Also eligible:
Rothesay Bay (Loseth) 116
Son of Time (R. Dailey) 109
Mr. Maple Leaf (Brownell) 122
Monashee Kid (Piechoto) 119

SEVENTH RACE — Claiming, $2,600, for three-year-olds and up, six and one-half furlongs:
Strong Item (Munoz) 115
Avec Plaiser Carter) 115
Bram's Alibhai (Peichoto) 115
G. B. Jr. (Krasner) 118
Willies Mark (Demorest) 110
The Aryan (R. Dailey) 105
Fielder Frank (Maese) 118
Direct Control (Tierney) 115
Hard Runner (Chabara) 115
White Ensign (Loseth) 115
Also eligible:
Royal Place (Manning) 109
Fremar (Demorest) 112
Darch (Furlong) 119
Ardmore (Johnson) 117

EIGHTH RACE — Claiming, $4,200, for three-year-olds and up, six and one-half furlongs:
Sinful Pat (Carter) 113
No Help (Chabara) 120
Overlander (Barroby) 116
Dandy Honor II (Johnson) 118
Jump Start (Krasner) 117
Tow The Line (Peichoto) 119

NINTH RACE — Claiming, $3,600, for three-year-olds and up, six and one-half furlongs:
Nee Coursant (Krasner) 113
Ship-A Shore (Johnson) 117
a-Dr. Hess (Loseth) 118
Morning Story (Tierney) 117
Shoe Blue (Barroby) 118
a-Mr. Criterion (Carter) 115
Greco Road (Demorest) 106
Manpower (Croaker) 122
Devon Sea (Peichoto) 115
a—R. W. Brown Jr. entry.

TENTH RACE — Claiming, $1,950, for three-year-olds and up, fillies and mares, six and one-half furlongs:
Itsgonnabeclose (Wolski) 117
New Pride (Tierney) 120
Tura Tay (Demorest) 112
Littlechilly (Barroby) 117
Miss Jay Note (Brownell) 117
Faithlea (Johnson) 120
Glory Isle (R. Dailey) 110
Noacception (Maese) 117
Money Hush (Peichoto) 120
Charlotte Breeze (Manning) 112
Also eligible:
Checkered Shade (R. Dailey) 110
Lastbutbest (Smith) 111
Rosita D. (Krasner) 117
Nathans Pal (Demorest) 112

BRITISH SOCCER RESULTS

LONDON (CP) — Results of soccer games played Wednesday in Britain:

ENGLISH LEAGUE CUP
Second Round

Aston Villa 3, Man City 0.
Blackburn 1, Stockport 3.
Bradford 1, Bolton 2.
Bury 2, Darlington 1.
Cardiff 1, Queen's PR 3.
Chelsea 3, Sheffield U 1.
Gillingham 1, Newcastle 2.
Man United 5, Tranmere 0.
Rotherham 1, Millwall 2.
Stoke 2, Leeds 1.
Torquay 1, Burnely 0.
West Ham 3, Barnsley 0.
Wrexham 1, Leicester 0.

SCOTTISH LEAGUE CUP

Arbroath 0, Dumbarton 3.
Celtic 1, Dundee U 1.
Clydebank 1, Alloa 0.
Dundee 3, Hearts 2.
Dunfermline 0, Queen of S 0.
East Stirling 4, Cowdenbeath 0.
Hamilton 1, Falkirk 2.
Hibernian 0, Montrose 0.
Kilmarnock 2, Aberdeen 1.
Partick 2, Motherwell 0.
Queen's Pk 2, Ardrieonians 1.
Raith 1, Clyde 1.
St. Johnstone 0, Rangers 1.
St. Mirren 2, Ayr 2.
Stirling 3, Morton 2.
Stranraer 5, East Fife 0.

Roxburgh In, But Cowan Out

LOS ANGELES (AP) — Defending champion Fred Ridley, a law student from Florida, opened defence of his United States Amateur golf championship impressively Wednesday with a 4 and 3 victory over Mike Stoll of Beaverton, Ore.

The biggest upset of the day befell Gary Cowan of Kitchener, Ont., the U.S. Amateur champion in 1966 and 1971. Cowan was even par through 10 holes and led the veteran Gordon Brewer 2-up.

Then the Huntington Valley, Pa., golfer won five consecutive holes and took the match 3-2.

Cowan, who said Bel-Air was a thinking course after winning his first-round match, thought differently this time and charged the roughs were unfair.

Doug Roxburgh of Vancouver, who finished in a tie for fourth place in last week's Canadian amateur championship, defeated Harold Garrison of Albuquerque, N.M., 8 and 7 while Kelly Roberts of London, Ont., beat Luther Godwin of St. Louis, 7 and 6.

FREE FILL
20,000 Yards
Hauling Charges Only
O.K. TRUCKING COMPANY LTD.
382-6136

CPI
Fast Glass Replacement
CPI AUTO GLASS CENTRE
977 FORT ST. 382-3166

SPENCER'S STORES—1110 GOVERNMENT ST.
END-OF-SUMMER VALUES FOR YOUR
LABOR★DAY WEEK END

BICYCLE CABLE LOCK
5-foot coiling cable with padlock, reg. 4.29. SALE 3.49

ENGLISH AUTO OWNERS!
Hard to find item! Whitworth open-end Spanner Set. 6-piece set covers ⅛w to ½w. 3.95

ELECTRIC GRASS SHEARS
Battery powered trimmer for easy lawn edge work. Uses 4 flashlite batteries. End-of-season trimmed price! Reg. 12.95 SALE 6.99

WHOPPING BIG BUYS IN FISHING TACKLE
RHYS DAVIS STRIP TEASERS
Victoria's most popular trolling lure. Small, large, super or minnow. Limit 4 per customer 99¢
BUZZ BOMBS
4 inch, regular width, all good colors, reg. 2.29. Limit 4 per customer 1.49
HALF PRICE
Kiddies bait casting reels, reg. 99¢ 49¢
"ABE & AL" DODGERS
No. 1 size — reg. 4.95 Limit 4 per customer 2.99
STINGSILDAS
No. 40 size, reg. 1.95 1.29
No. 60 size, reg. 2.19 1.49
(regret poor color selection) Limit 4 per customer

21"x21" BANDANA HANKIES Red or blue polka dots 69¢
WHITE COTTON "T" SHIRTS Short Sleeve Crew Neck 69¢
WARM KNITTED GLOVES 1.00
PURE VIRGIN WOOL WORK SOCKS 1.95 3½ LB. WEIGHT

mon soon
RAINWEAR ALL PURPOSE JACKET
Light weight "Monsoon" keeps you really dry — has neatly concealed hood, full zipper front, elasticized wrists and draw string waist. Colors: yellow, navy, beige or flashy blue. Sizes M, L, XL 22.95
"Monsoon" Pants 16.95
HEAVY DUTY PARKA JACKET
Really great for the wet weather ahead. Features attached hood, part front zipper opening. Colors: yellow, spruce, geeen or orange/red. Sizes M, L and XL. 22.95

BLACK DUTY OXFORD
On your feet all day and need comfort? This is for you. Foam sole with leather top and wide fit. Excellent quality from Europe. Sizes 6-12. 14.95
YOUTHS (LADIES') HIKER BOOTS
Fits ladies and girls! Tough Vibram sole, with leather tops, padded heel and collar. Sizes 3 to 6. 24.95
CANVAS RUNNING SHOES
Good quality sneaker for sports or school. White, black, gold, denim. Assorted Sizes 6 to 11. 4.95
GUM BOOTS
Winter stock just arrived at 5.95, 8.49, 9.49, 10.49. Example: HEAVY-DUTY INDUSTRIAL BOOT — European Made, removable insole, heavy canvas lining, instep bridge support, sizes 6 to 12. 10.49

BULKY KNIT PULLOVERS
Crew neck style with long sleeves. Fancy basket weave, bulky knit of 100% acrylic orlon. Comes in sea-foam green, silver-grey or tan. Sizes M, L, XL 12.95
CANADIAN MADE "JAC-SHIRTS"
Colorful plaid patterns in warm wool blend, button-front style with two flap breast pockets. Sizes S, M, L and XL 14.95 Talls 16.95
"LEVI" BOOT JEANS
Made of heavy duty 13¾-oz. blue denim, features copper rivets and double stitching for extra wear. Waist sizes 29, 30, 31 and 33 ONLY 10.95
PERM-PRESS PLAID FLANNEL SHIRTS
Easy-care all synthetic fabric, has long sleeves, 2 pockets and long tuck-in shirt tails. Lots of colors to choose from. Sizes M, L, XL 5.95
HUNTING "HAT-CAPS"
Reverses from olive green to fluorescent blaze orange. Has chamoisette lining and concealed ear flaps. Your choice of all nylon or cotton drill. Sizes 6⅞ to 7⅝ 3.95
70% WOOL DONEGAL TWEED CAPS
Popular brown color for fall, has 8-piece sectional top, rayon-silk lining. Sizes 6⅞ to 7⅝ 4.95

46"x72" bunk-size fl'ette sheets 2.95
SWEDISH HIKER STOVE
No. 80 Optimus Model uses white gas. Comes in hinged metal box that acts as windshield and cooking stand. Burns approx. 1 hour by self pressure per filling. Reg. 22.95. SALE 14.99
PLASTIC GARBAGE BAGS
26x36—10 bags in pack with twist ties 79¢
T.V. SNACK TABLE
3-leg plastic table folds for storage. Reg. 2.29 1.59
TABLE OIL LAMPS
Decorative coal oil lamp for cabin or boat, reg. SALE 1.79
9-2
SPENCER'S STORES LTD.
1110 GOVERNMENT Downtown
master charge CHARGEX

Firestone
DELUXE CHAMPION DOUBLE BELTED
The Deluxe Champion Sup-R-Belt provides excellent wet pavement traction as well as a quiet ride. Tough rubber compounds deliver excellent cut resistance and long mileage. The Deluxe Champion Sup-R-Belt is now available at a new low price.
NEW LOW PRICES
A78-13 $29.00 Installed
B78-14 C78-14 $30.00 Installed
E78-14 F78-14 F78-15 $33.00 Installed
G78-14 G78-15 $35.00 Installed
H78-14 H78-15 $37.00 Installed
J78-15 $44.00 Installed
WHITEWALLS
BLACKWALLS $3.00 LESS WHERE AVAILABLE.
Firestone ALIGNMENT Special $6.66 Most Cars
Cars with air conditioning and torsion bars $3.50 extra. Parts and installation extra if required. We align import cars too!
Firestone Stores 2882 DOUGLAS ST.
AT GARBALLY AT BURNSIDE
385-1404
ALSO IN NANAIMO AND COURTENAY
USE OUR Firestone CREDIT PLAN OR... CHARGEX master charge
8-5

George Muir Dies

A private funeral service will be held in McCall Bros. Family Chapel Friday at 10 a.m. for George Muir, a former mayor and alderman, who died here Tuesday. He was 80.

A First World War veteran, he was also a member of the Nanaimo Harbor Commission.

He is survived by his widow, Jane, a son, Weir, of Langley, four sisters, Mrs. Betty Bachull of Chemainus, Mrs. Susan McArthur of Ladysmith, Mrs. Nessie Hindmarch of Ladysmith and Mrs. Jean Filmer of Qualicum; three brothers William of Nanaimo, Nezer of Ladysmith and Robert of Nanaimo.

TIDAL SURVEYS BEGIN

The United States' research vessel McArthur began making current and tidal surveys near Zero Rock in Haro Strait on Wednesday.

Mike Bolton, Canada's regional hydrographer in Victoria, said today the McArthur will work in and out of Canadian waters until late December, tying up at Anacortes on the weekends.

The 185-foot vessel, painted in the U.S. Coast Guard's distinctive red and white colors, will lay current meter arrays (monitors) at different depths in order to gauge the force of currents.

Bolton said the McArthur's work is part of a reciprocal program between the U.S. and Canada, which is in its third year.

"It is mutually beneficial. Tides and currents don't stop at international boundaries," Bolton said.

He explained the survey work will cover the Puget Sound and the Straits of Georgia and Juan de Fuca.

Port Angeles Sets Vote on Oil

PORT ANGELES, Wash. (AP) — Local voters will get the chance in November to show how they feel on the issue of building a major oil-handling port near their community.

City council voted 5-2 Tuesday night to put the issue on the general election ballot, although the outcome will have no binding effect.

"The will of the people is clear," said Earl Anderson, one of the two council members who voted against the ballot proposal. "I don't need a ballot to tell me my

ENTERTAINMENT GUIDE

BUTCHART GARDENS OPEN EVERY DAY OF THE YEAR. NOW 9 a.m. to 10:30 p.m. Many pleasing features combine to add to your pleasure. Your regular admission covers them all. Sparkling Entertainment . . . Ross Fountains in their majestic "Ballet To The Stars" . . . Romantic after-dark illumination . . . 6 different Gardens: Fabulous Sunken, English Rose, Stately Italian, Quaint Japanese, Lake Garden and the Great Stage Show Garden . . . plus the Begonia Bower, Show Greenhouse and fascinating gift and Seed Shop. Come Early! See It All! It's the thrifty way to enjoy the Gardens.

BUTCHART GARDENS RESTAURANT. Open every day 11 a.m. to 7:00 p.m. (Sorry, no reservations.) Coffee Bar Service always available.

MONDAYS THROUGH FRIDAYS — "The Butchart Gardeners," 6 to 8 p.m. Walt Disney cartoons at dusk. Night illumination from dusk.

SATURDAYS and SUNDAYS — "The Butchart Gardeners," 1 to 3 p.m. and 6 to 8 p.m. Walt Disney Cartoons at dusk. Night illumination from dusk.

BUTCHART GARDENS. KNOWN THROUGHOUT THE WORLD FOR THEIR INCREDIBLE BEAUTY . . . EVER CHANGING, ALWAYS LOVELY! — Skillful planning, constant replanting, dedicated gardeners pooling their ideas and knowledge, keep them that way week after week, season after season.

BUTCHART GARDENS — MOST GRACIOUS WAY TO ENTERTAIN YOUR FRIENDS. PLAN NOW!

THE OLD FORGE dancing 6 nights a week to the fabulous "Brothers Forbes and Friends," in one of Canada's largest and most luxurious night clubs. Located in the Strathcona Hotel along with their famous discotheque and restaurant. Douglas at Courtney Street. 383-7137.

THE BEST IN DINING DAILY — 7:30 a.m. to 9 p.m. at the King's Den Restaurant overlooking Thunderbird Park. Sing Along Fri. & Sat. evenings. Piano & Organ stylings by Grace Germain Thurs. to Sun. Ample free parking.

ROYAL OAK INN — In "The Thatch" Cabaret: enjoy "Home Brew" playing for your dancing pleasure and special snacks for your enjoyment. Enjoy delicious food in our Strathcona Dining Room. Please call for further information. 658-5231, 4670 Elk Lake Dr.

BRITISH COLUMBIA FOREST MUSEUM — 1 mile north of Duncan on Trans-Canada Highway. This 40-acre outdoor museum includes an extensive collection of historic logging equipment and an operating 1½ mile railroad. Open daily 10 a.m. to 5:30 p.m. with steam trains running every 20 minutes.

SALMON FISHING — Experienced guides, large boats. Free Coffee, tackle, bait, Oak Bay Salmon Charters, 598-3366, 592-4164.

BE A RACE DRIVER at KARTLAND
FUN FOR ALL EVERY DAY
10 A.M. to 10 P.M.
Bring the Family!
Take the No. 930 Bus downtown to DOUGLAS at VANALMAN
479-1122

GRAND PRIZE WINNER OF THE FIRST INTERNATIONAL EROTIC FILM FESTIVAL
"P....TALK"
IT SPEAKS FOR ITSELF!..
The most interesting new premise for an erotic movie. VILLAGE VOICE
Outrageous comedy... Genuinely erotic! PLAYBOY
First rate acting by an attractive cast, and wild, zany plot. WHOLE SEX CATALOGUE
PLUS COLOR
Warning: for both Comp. conc. with sex. B.C. Dir.
ENDS TONITE
a GAME of LOVE
TALK 7:00 and 9:45
GAME 8:20
fox cinema quadra at hillside 382-3370

GO! GO! GO!
It's your last chance before you hit the books!
FRIDAY NITE, 8 P.M.
★ ROLLER PARTY ★
AT VICTORIA MEMORIAL ARENA
Relax and have fun!
Good Door Prizes! Good Music! See You There!

Emanuel L. Wolf presents
Sean Connery and Michael Caine
Christopher Plummer
In the John Huston-John Foreman film The Man Who Would Be King
MATURE
STARTS FRIDAY
COUNTING HOUSE CINEMA 2 BROAD AT BROUGHTON 383-3434

"If you have only one erotic film to catch this year- this is the one." Al Goldstein
THE LIFE & TIMES OF XAVIERA HOLLANDER
Color
"FROM PAVEMENT PRINCESS TO BEDROOM QUEEN"
Warning for Both: Completely concerned with sex. B.C. Director.
PLUS in color SEDUCED GIRLS
fox cinema quadra at hillside 382—3370
STARTS TOMORROW

THE VICTORIA CONSERVATORY OF MUSIC
GUITAR DEPARTMENT
CLASSICAL GUITAR
Alan Rinehart, A.A., Robert Hollinsworth
Arthur Dolsen, B.A.
Flamenco Guitar
Carol Whitney, Ph.D.
GUITAR MASTERCLASS and WORKSHOP SERIES
WEDNESDAYS, 7:30 P.M.
2 15-week semesters
Conducted by the Department Faculty
REGISTER NOW
FALL TERM BEGINS SEPTEMBER 7
1050 Joan Crescent (Craigdarroch Castle) or call 595-2151

MATINEES FRI., SAT., SUN. 1:30, 3:10, 5:10
NIGHTLY AT 7:05, 9:15
RON HOWARD pops the clutch and tells the world... EAT MY DUST!
ODEON 1 780 YATES STREET 383-0513
MATURE

JAMES CAAN
MICHAEL CAINE
ELLIOTT GOULD
DAILY AT: 1:30, 3:20, 5:20, 7:15, 9:15
GENERAL
HARRY and WALTER GO TO NEW YORK
ODEON 2 780 YATES STREET 383-0513

PETER FONDA • BLYTHE DANNER
YUL BRYNNER
FUTUREWORLD
GENERAL
MATINEES: FRI., SAT., SUN. 1:30, 3:20, 5:15, 7:20, 9:25
MON.-THURS. 7:20, 9:25
MIDNIGHT FRIDAY—FLESH GORDON
HAIDA 808 YATES STREET 382-4278

COUNTING HOUSE CINEMA 1 BROAD AT BROUGHTON 383-3434
MURDER BY DEATH 7:10 9:15
PETER SELLERS — DAVID NIVEN
MATURE: some coarse language. (B.C. Dir.)

COUNTING HOUSE CINEMA 2 BROAD AT BROUGHTON 383-3434
ENDS THUR.
THE POM POM GIRLS 7:25 9:30
MATURE: some coarse language and occasional nudity. (B.C. Dir.)

TOMORROW FROM FAMOUS PLAYERS
...an army of one.
CLINT EASTWOOD
THE OUTLAW JOSEY WALES
TOMORROW!
MATURE WARNING: occasional violence. — R. W. McDonald, B.C. Director
CAPITOL 805 Yates 384 6811
TILLICUM DRIVE-IN Burnside at Tillicum 382 7531

Brentwood Inn
7172 Brentwood Drive
Brentwood Bay
Vancouver Island
NEXT TO MILL BAY FERRY
SEPT. SPECIAL
• HOT HORS D'OEUVRES
• SALAD BAR
• STEAK and KING CRAB
• FRESH VEGETABLE and SMALL ROAST POTATO
• OVEN BAKED SCONE BREAD
• SPANISH COFFEE
$10.95 Per Person
Reservations 652-2413
OPEN 10 A.M.-12 P.M. MONDAY thru SATURDAY
10 A.M.-10 P.M. SUNDAY
SUNDAY BRUNCH Every Sunday 11:30 to 2:30

The Royal Oak
PRESENTS
Dance to the New Sounds of
"HOME BREW" In
Thurs- Sat.
9 p.m.- 2 a.m.
The Thatch CABARET
ROYAL OAK INN 4680 Elk Lake Drive, Victoria, B.C. (604) 658-5231

revenge of the cheerleaders
ALL NEW!
RAH
Allan Shackleton presents
A CHEERFUL FILM
Starring Jerri Woods Rainbeaux Smith Helen Lang Patrice Rohmer and Susie Elene
STARTS TOMORROW!
Warning: sex, nudity & coarse language. B.C. Dir.
TOWNE Cinema 382-5922 · Douglas & Humboldt in Nootka Court
ENDS TONITE: In Search of Noah's Ark 7 & 9
Box Office Opens 6:45

There's nothing more deadly than a gentle man pushed too far.
BREAKING POINT
MATURE WARNING: some violent scenes. — R. W. McDonald, B.C. Director.
ROYAL 805 Broughton 383 9711
TOMORROW!

He's got to face a gunfight once more to live up to his legend once more
TO WIN JUST ONE MORE TIME.
DINO DE LAURENTIIS presents A FRANKOVICH/SELF Production
JOHN WAYNE
LAUREN BACALL
IN A SIEGEL FILM
"THE SHOOTIST"
Co-Starring RON HOWARD Guest Stars JAMES STEWART RICHARD BOONE JOHN CARRADINE SCATMAN CROTHERS RICHARD LENZ HARRY MORGAN SHEREE NORTH HUGH O'BRIAN
Music by ELMER BERNSTEIN Screenplay by MILES HOOD SWARTHOUT and SCOTT HALE
Based on the novel by GLENDON SWARTHOUT Produced by M. J. FRANKOVICH and WILLIAM SELF
Directed by DON SIEGEL Technicolor A Paramount Release
TOMORROW!
CORONET 836 Yates 383 6464
Mature Warning: frequent violence. — R. W. McDonald, B.C. Director

TESTING
TESTING
TESTING

Today, September 2nd, we'll be testing our new equipment before we go on the air officially, Sunday, September 5th.
Meanwhile, you're very welcome to join CKVU Television for a sneak preview and some fine uninterrupted entertainment while we prepare for the big day.
You'll find CKVU Television on Cable 13 or UHF 21.

10-12 Noon
LAUREL & HARDY
2:00-3:15 pm
KON TIKI
3:15-5:00 pm
BLUE VEIL
7:00-8:30 pm
MAJOR BARBARA
8:30-9:45 pm
THE GREAT CHASE (Douglas Fairbanks, Lillian Gish)
9:45-11:25 pm
ESCAPADE IN JAPAN
11:25 pm-12:25 am
LAUREL & HARDY

CKVU·13

24th Year On Stage
LAST WEEK!
SMILE SHOW
Fun—Music—Laughs
"A Scintillating Production" —Victoria Times
McPherson Playhouse
386-6121

SLINGSHOT BOUNCES IN TONITE at the FOGHORN Cabaret
Thurs.-Fri.-Sat.
Dance Your Cares AWAY
Join Us For FUN
The James Bay Inn
270 Government 384-7151
P.S. — Treat Your Taste Buds to Italian Food in The Little Italy Ristorante.

CINEMA SHOWCASE
FAMOUS PLAYERS THEATRES

GENERAL ENTERTAINMENT
CHILDREN $1.25
MATECUMBE AT: 1:30, 5:10, 9:00
APPLEGANG AT: 3:25, 7:10
MATINEES ALL WEEK!
"TREASURE OF MATECUMBE" — plus — "THE APPLE DUMPLING GANG"
ENDS THURS.
ROYAL 805 Broughton 383-9711

THE MOST SHOCKING EPISODE IN THE HISTORY OF SURVIVAL!
"SURVIVE!"
Warning: Scenes of cannibalism. —R. W. McDonald, B.C. Director.
WEEKDAYS AT: 7:25 & 9:25
ENDS THURS.
Added Feature at Tillicum only: "POSSE"
GATES—8:00 SHOW—DUSK
CORONET 836 Yates 383 6464
TILLICUM DRIVE-IN Burnside at Tillicum 382 7531

DAVID BOWIE In
The man who fell to Earth
NIGHTLY AT: 6:50 & 9:00
OPEN SUNDAY EVENINGS!
OAK BAY 2184 Oak Bay Avenue
MATURE, WARNING: some nudity & occasional coarse language. — R. W. McDonald, B.C. Director.

ENDS THURS.
NIGHTLY AT: 7:20 & 9:20
GENERAL
SILENT MOVIE
CAPITOL 805 Yates 384 6811

Reagan . . . now it's back to work!

Reagan Takes to Air

HOLLYWOOD — **Citizen Reagan** has gone back to work, munching his customary jellybeans and saying he will put in a good word now and then for his former rival, **President Ford.**

He didn't say how often that would be.

It was the first day back on the job for the defeated GOP presidential candidate, returning to his syndicated radio commentary program.

Several show business friends, including **Jack Webb** and **Art Linkletter,** looked on as Reagan, dressed informally in a short-sleeved shirt and nibbling the jellybeans that have been a trademark since his days as governor of California, recorded 12 three-minute radio commentaries for use beginning Sept. 20.

Pressed to say what else he would do to help Ford in his battle with Democrat **Jimmy Carter,** Regan said he expects to make a number of speeches on his own, not co-ordinated or arranged by the Ford campaign.

"I get invitations from various party organizations in many states," he said.

He had 343 stations carrying the programs before he had to suspend broadcasting when he became an announced candidate. He had 225 newspapers carrying his syndicated column, which he also plans to resume.

He said he would appear at a fund-raising dinner for the Republican National Committee in Los Angeles Oct. 7. (Reagan aide **Michael Deaver** told a Los Angeles Times reporter the day before that Reagan had agreed before the party's convention to address the dinner and his appearance should not be construed as campaigning for Ford.)

MacEACHEN TOURING

CANBERRA — External Affairs Minister **Allan MacEachen** of Canada arrived here today for talks with senior ministers and officials.

He met earlier in the day with Prime Minister **Malcolm Fraser** at the Australian leader's grazing property in Victoria.

Officials described the discussions as valuable and wide ranging, covering matters concerning South East Asia, China, the Pacific and South Africa.

people

Last-Serving War Prisoners Retiring from Armed Forces

OTTAWA — Two generals soon to retire from the armed forces are believed the last serving air force officers taken prisoner in Germany during the Second World War, the defence department said Wednesday. **Maj.-Gen. J. I. Davies,** 55, of Winnipeg, chief of personnel careers and senior appointments, and **Brig.-Gen. D. W. J. Carr,** 52, of Hamilton, director-general of personnel services, are to leave the forces this month. Davies was shot down on a raid over Hamburg in 1941 and spent almost four years in a prisoner-of-war camp before his release in 1945. Carr's aircraft was ditched in the Zuider Zee in 1944 and he was held prisoner for one year.

ROME — An Italian magazine today published documents allegedly showing that Premier **Giulio Andreotti** received $28,000 in bribes from the Lockheed Aircraft Corp. It was the first time the new Italian premier's name had been linked to the Lockheed scandal. Andreotti called the allegations in the news weekly L-Espresso "a matter of pure fiction."

NEWPORT BEACH, Calif. — Down 40 pounds to a svelte 225, veteran actor **Andy Devine** reports he has almost recovered from the kidney ailment that felled him in Santa Rosa, Calif., two months ago. "In fact, I feel so good that my wife and I are planning to leave Sept. 15 for a vacation in Greece," said the gravel-voiced Jingles of the Wild Bill Hickock TV series. Devine, 70, laughed at a printed report he was destitute and dying. "I had a hospital bill of $32,700," he said, "but Medicare carried most of the load, and the Screen Actors Guild took care of the rest. And I've saved a few bucks along the way."

JERUSALEM — **Prime Minister Trudeau** returned Wednesday to the place where he was imprisoned overnight by Jordanian authorities 27 years ago. As the prime minister began a walking tour along the Via Dolorosa, he looked up at a building opposite the first Station of the Cross and pointed to a second-storey window of an old stone building. "That's where I was imprisoned," he told his wife, **Margaret,** and **Rev. Kenneth Campbell,** a Franciscan priest who served as their guide on the tour. Israeli newspaper reports earlier mentioned the incident which occurred in 1949, when the young Trudeau visited the area. Apparently, he was wandering around the armistice lines in the then-divided city and was held overnight as a suspected Israeli spy. The old city was captured by the Israelis from the Jordanians in the 1967 war.

NASHVILLE, Tenn. — The husband of country music singer **Tammy Wynette** denies reports their two-month-old marriage is on the rocks. **Michael Tomlin,** a real estate executive and Miss Wynette's fourth husband, earlier refused comment on the reports, but after a Nashville television station broadcast word of the reports Tuesday, Tomlin called that station and denied the story. Miss Wynette is in Los Angeles and not available for comment.

MAGNUSON . . . extensive tests

SEATTLE — **Sen. Warren Magnuson** should try to lose some weight, exercise more and cut down on his drinking, says the 71-year-old Washington senator's attending doctor. **Dr. David Dale,** associate chairman of the University of Washington medical school, said that nearly a week of tests indicate that Magnuson is in relatively good health except for a mild case of diabetes, hardening of the arteries and a pain in his right knee, probably due to an old athletic injury. Dale told reporters Magnuson "probably should have less alcohol than he has taken in the past." But the doctor declined to say whether he felt Magnuson's drinking was a major health consideration.

Prisoner Suing For Sex Hormone

AUSTIN, Tex. — A 24-year-old man suing a jailer for withholding his female hormone tablets hopes to be awarded enough money to pay for a sex change operation.

Scott Curik wore a stylish print dress, earrings, heels and hose Wednesday to announced he has filed a $100,000 lawsuit against a Travis County jailer.

He was jailed Dec. 19, 1974, in the burglary of a hamburger shop where he was night manager. He said he was placed in the "C" tank where, he alleged, homosexuals are confined in the Travis county jail.

"I am not now, nor ever have been, a homosexual," he said. "Transsexuality has nothing to do with sexual relations — it has to do with the identity of oneself as a male or female."

Jailer **Bill Mansell** deprived him of female hormone which had been prescribed by a doctor, he added.

Without the hormones his male characteristics began to reappear — facial hair, toughened skin, and smaller breasts — and he became very depressed and frustrated, he testified.

FAST-TALKING CLERK FOILS ROBBERY BID

DENVER — Clerk **Richard Zendejas** talked a would-be robber out of holding up his liquor store by convincing the man it was a bad idea.

Zendejas told police the man purchased a six-pack of beer then held up a can of Mace saying, "I'm going to rob you."

"You don't want to do that," Zendejas replied.

He said the man replied: "I have to. My wife left me and I've lost my house. I need the money."

"Well, I just don't think you want to rob me, that's all," Zendejas answered.

"Buddy, you just talked yourself out of being robbed," the man said and walked out.

FINAL WEEK
TONIGHT
John Minshall presents
Cabaret
AT THE
EMPRESS HOTEL
Live On Stage — Fully Professional
"A 'Must See'"
Audrey Johnson, Victoria Times
NIGHTLY THROUGH SEPT. 3rd
(No Show Sat., Aug. 28)
Tickets $6.50, available from McPherson, Empress Box Office and at the door.
8-25 RESERVATIONS 383-3716

SEARS
AD CORRECTION
An error appeared in Sears 20-page 'back to school' flyer delivered to your home this week. On page 2, the children's undergarments should have read: Save 20% and not 60% as printed. Our apologies for any inconvenience this error may have caused.

NOW!
LONESOME CHARLIE
in
"THE MAGNIFICENT MAGNUM"
"AN ABSOLUTELY SPARKLING PERFORMANCE" DON'T MISS IT.

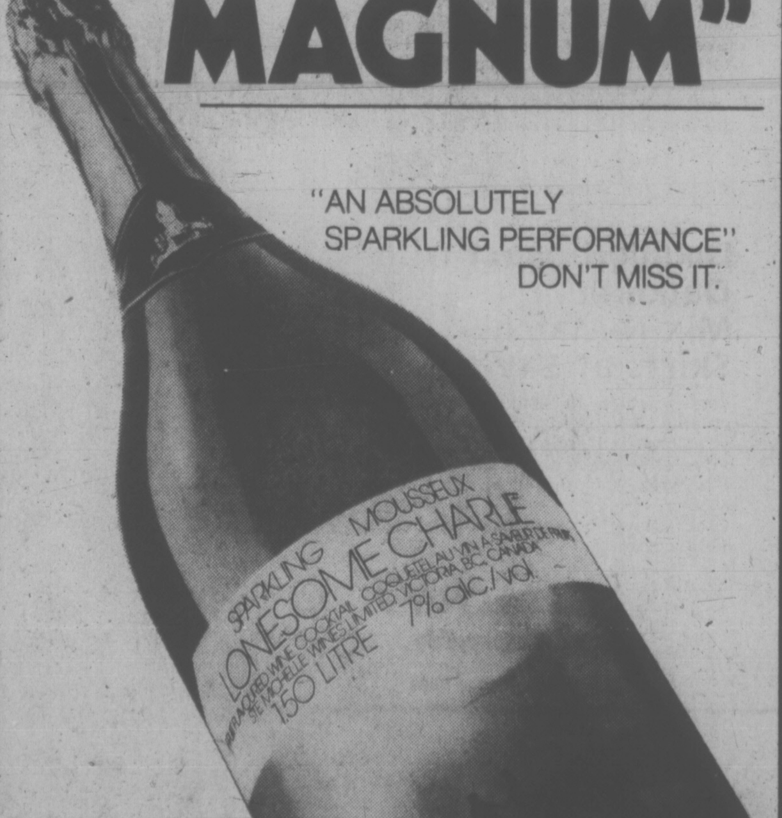

oak Bay parks and recreation
PRESENTS FALL
LEARN TO SKATE PROGRAM
For Boys and Girls
Ages 4 and Up
Registration Now On
FOR FURTHER INFORMATION
please dial
595-SWIM

"Most Controversial PLAY of the DECADE"
Kaleidoscope presents
Peter Shaffer's
equus
directed by Colin Gorrie
At the McPherson
Sept. 9-18 at 8 p.m.
Tickets: $4, $5.50, $6.50
WARNING:
some nudity
& implicit sex.

FULL MEASURE OF FOOD VALUE FOR YOUR FOOD DOLLAR

LOW COST

Kum's Low Cost Food Mkt., 658 W. Burnside
Lewis Low Cost, 2897 Foul Bay Road
Raynor Low Cost, 3931 Blenkinsop Road
Super Low Cost, 899 Esquimalt Road
Wellburn's Super Mart, 1058 Pandora
Lee & Sons Low Cost, 4085 Quadra Street
Wellburn's Country Market
Corner Wilkinson and Interurban
Valu Way Low Cost & Florist, Burnside
Brown's Low Cost, 204 Menzies St.
Cheung's Low Cost, 811 Craigflower Road
Deep Cove Trading Co., Deep Cove
Gorgeway Low Cost, 300 Gorge Road W.
Hillside Low Cost, Hillside Avenue
Young's Low Cost, 3888 Carey Road

Prices Effective Sept. 2, 3, 4
We reserve the right to limit quantities

LOW COST SPECIALS

MAPLEWOOD FRYING CHICKEN GRADE A, LB. 85¢
SWIFTS PREMIUM BACON LB. 1.69
Swifts Ready-to-Eat COTTAGE ROLL LB. 1.69
MAZOLA OIL 64 oz. 2.79
PARKAY MARGARINE 3 LBS. 1.55
NABOB JELLY POWDERS 3 3-Oz. Pkgs. 69¢
BEST FOODS MAYONNAISE 24 OZ. 1.05
NABOB COFFEE LB. 1.99
KADANA TEA BAGS 100 BAGS 89¢
PEEK FREAN BISCUITS ASSORTED SIZE FAMILY BAG 95¢
KELLOGG'S FROSTED FLAKES 12 OZ. 79¢
KELLOGGS FRUIT LOOPS 10 oz. 85¢
SQUIRREL PEANUT BUTTER Cream or Crunchy, 16 oz. 79¢
NABOB STRAWBERRY JAM 24 OZ. 1.35
CLOVER LEAF BABY CLAMS 10 oz. fl. 5.2 DRN 65¢
FRAY BENTOS CORNED BEEF Extra Lean, 12 oz. 99¢
MOUNT SEYMOUR DOG FOOD 2 28 OZ. TINS 79¢
BICK'S BACK-TO-SCHOOL PENS 3 PENS ON CARD 39¢
DELICIOUS YOGURT PUSH UPS 4 FLAVORS 6 PUSH UPS 1.29
WEST BEST DOG MEAL 2 KG 1.10
KRAFT SINGLE CHEESE SLICES LB. 1.49
WESTERN FAMILY SOLID WHITE TUNA 6½ OZ. 79¢

WESTERN FAMILY

WESTERN FAMILY RELISHES 12 OZ. 49¢
WESTERN FAMILY APPLE JUICE 48 OZ. 65¢
WESTERN FAMILY ORANGE FLAVORED CRYSTALS 4 3-OZ. PKGS. 75¢
WESTERN FAMILY BACK-TO-SCHOOL LUNCH BAGS 2 Pkgs. of 50 Bags 89¢
WESTERN FAMILY BATHROOM TISSUE New 2 Ply, 4 Rolls 1.05
WESTERN FAMILY CANDY Reg. 49c Bag 39¢

FRESH PRODUCE

PEARS FANCY, BARTLETT 4 LBS. 1.00
ORANGES CALIFORNIA, Fancy Valencia 7 LBS. 1.00
GREEN PEPPERS Large Bell, Each 10¢

FULL MEASURE OF FOOD VALUE FOR YOUR FOOD DOLLAR

b.c. briefs

N. Cowichan Construction Drops 25%

NORTH COWICHAN — Construction was down by more than 25 per cent in this municipality during the first eight months of this year.

In a monthly report issued by the North Cowichan building inspector on building permit values, which is used as an indicator of construction activity, it states that the corresponding value this year stands at $9,182,445, compared to $12,585,733 in 1975.

The greatest decline in this period is seen in construction of multi-family dwellings, which shows that only 36 units have been built this year, compared to 280 last year.

This represents a difference of more than $3.5 million in construction loss.

Although there has been a decline in apartment and condominium construction, there has been an increase in single-family dwellings.

In that category, 184 permits valued at $6,339,100 have been issued this year, compared to 166 valued at $4,711,110 during the same period in the previous year.

Worker Crushed

PORT MOODY (CP) — Isaac Heindricks, 47, of Maple Ridge, was killed Wednesday when he was crushed under a steam roller he had been driving. He was travelling down a hill when he lost control of the machine and it struck a tree.

Body Recovered

NORTH VANCOUVER (CP) — RCMP were trying to identify a badly decomposed body which was recovered from Lynn Creek Wednesday. They believe it might be Wolfgang Manfred Reuter, 35, a German tourist who was reported missing in the area in early July.

Negligence Charge

BURNABY (CP) — Raymond George Zeke, 35, was to appear in provincial court here today charged with criminal negligence in the death of a man early Tuesday. RCMP found Ronald Dominic Colangelo, 41, crushed under the wheels of his car.

Domtar Accord

SURREY (CP) — Employees of Domtar have voted to accept a one-year contract with the building materials company. The contract, retroactive to June 15, provides 65 workers with a 15.23-per-cent increase on a base rate of $6.30 an hour and is subject to approval by the federal Anti-Inflation Board.

Goin' Back SALE continues Friday

Great savings on back-to-school things plus low sale prices in every department throughout the store. But hurry . . . sale ends Saturday.

7 P.M. FRIDAY SPECIALS

ON SALE UP TO ONE HOUR WHILE QUANTITIES AVAILABLE. PERSONAL SHOPPING ONLY NO PHONE OR MAIL ORDERS.

LADIES' AND JUNIOR TOPS
A special saving price on T-shirts and tube style tops in assorted colours and sizes. Limit one per customer. Each, 1.88
Sportswear, Second

REEVES PAINT SET
Box of 12 watercolour paints with brush. Limit one set per customer. Set, 99¢
Stationery, Main

LOOSELEAF REFILLS
200 plain looseleaf sheets per package. Limit one package per customer. Pkg. 59¢
Stationery, Main

WILKINSON SWORDMASTER BLADES
5 double-edged blades per pack. Chromium blades with Swordmaster edge. Limit 2 packs per customer. Pack, 49¢
Shaving Needs, Main

PHILIPS ELECTRIC KNIFE
Has removable blade assembly for easy cleaning. Harvest gold finish. One-year warranty. Limit one per customer. Each, 16.99
Housewares, Third

MEN'S NOVELTY T-SHIRTS
100% cotton, short-sleeve T-shirts in assorted colours. Sizes S, M, L. Limit one per customer. Each, 79¢
Baymart, Men's Wear, Downstairs

LADIES' SUMMER SANDALS
Choose from assorted styles and colours in sizes 5 to 9 collectively. Limit one pair per customer. Pair, 2.99
Baymart, Downstairs

Our Apologies

The G.W.G. Skateboard contest advertised as running until Sept. 11 should have read until August 28. Our apology for any inconvenience this error may have caused our customers.

the Bay

Something to Smile about!
Genuine Leather Coats.... at Special Low Prices!

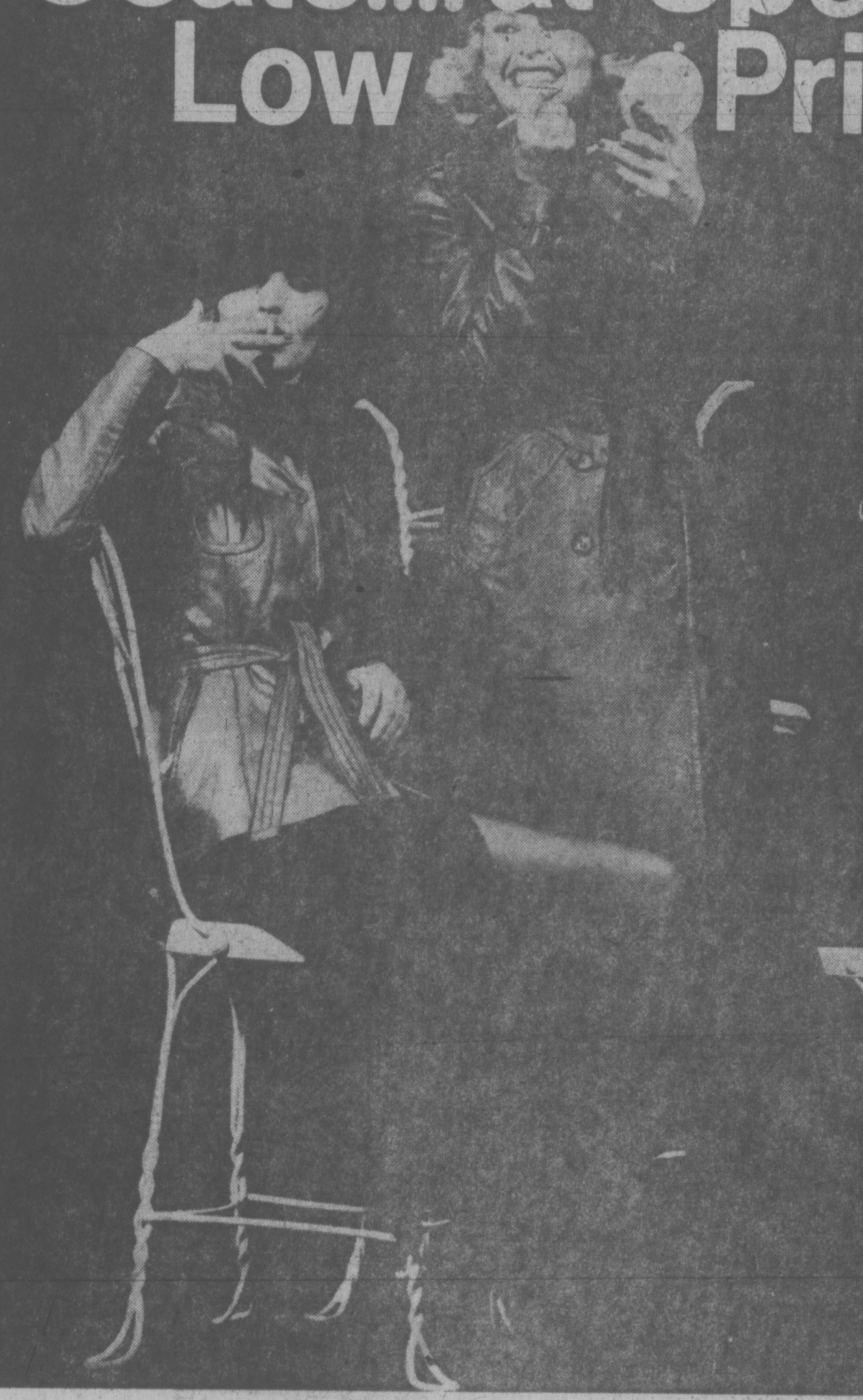

And then you'll laugh at any kind of weather the West Coast can get! Wearing one of our genuine cowhide leather coats, quilt-lined for warmth and comfort. Smart, fashionable and value-priced for tight budgets. At The Bay.

A. The Jacket in brick, black or green. Sizes 8 to 16. 89.99 each

B. Double-breasted Trench in tan, rust or black. Sizes 10 to 18. 129.99 each

Women's Coats

DAILY STORE HOURS 9:30 A.M. TO 5:30 P.M. THURSDAY AND FRIDAY TO 9:30 P.M. PHONE 385-1311. GANGES, GULF ISLANDS, JORDAN RIVER, PORT RENFREW, CALL TOLL FREE ZENITH 6040. FREE CUSTOMER PARKING.

Sweater Power makes fashion news again with sale-priced Dalkeith styles

Salute the return of Fall with a Dalkeith 100% wool sweater as we phase out an assortment of discontinued colours, in a broken size range. Take your choice of long-sleeve cardigans, cowl-neck pullovers, mock-turtle, sweetheart or turtleneck pullovers. Broken colours and sizes 34-42. Lovely shades of Mocha, Driftwood, Rust, Green, Heather, Russet, Sea Green and Lomand Blue.

Sale, each 15.99

Double impact with Dalkeith Mix-N-Match Skirts at Savings

Wool worsted in assorted styles including A-line, modified A-line and straight sheath-style skirts. Many dyed to match sweaters above. All sale-priced this week. Lomand Blue, Sea Green, Mocha, Black, Camel, Driftwood, Green, Navy. Broken colours and sizes 10-18 in group.

Sale, each 9.99

Personal shopping only

Sweater Shop, Second Floor

the Bay

Give yourself credit. Charge it.

DAILY STORE HOURS 9:30 A.M. TO 5:30 P.M.
THURSDAY AND FRIDAY TO 9:30 P.M.
PHONE 385-1311. FREE CUSTOMER PARKING

Hudson's Bay Company

Surprise Visit . . . Drug Squad Style

By DEREK SIDENIUS
Times Staff

It was just a routine drug search.

Tuesday, 9 a.m., Peter MacLean and his wife Robin, both 25, are dozing in bed unaware seven police officers are collecting outside their small four-room bungalow at 22 Midwood in View Royal.

One group of officers approaches the front door; another the back. At a signal they break through, splintering the frame of one door, knocking the lock off the other.

Guns drawn, they rush into a bedroom and seize the MacLeans by the throat, jab fingers into their mouths, feeling along their gums and under their curled-up tongues.

"Don't swallow," an officer says.

"What?" mumbles Robin, wide-eyed.

The officers release their grip. One stands by the bedroom door while they get dressed.

The rest start searching the house — emptying dresser drawers and closets, overturning boxes, opening cupboards and jars and suitcases, shaking the dirt out of potted plants, looking in old shoes, under carpets, inside the arms of chairs. After one hour and 40 minutes, it's over.

They take some objects — MacLean says he doesn't know what — and leave.

"We'll be back," says an offcer going out the door.

Just a routine search, police said later. It happens almost every day somewhere in Greater Victoria.

All an officer needs is reasonable and probable grounds that a drug offence is being committed for him to burst into any home any time — his authority, an open warrant called a writ of assistance.

"It gives us enormous power," says one drug officer. "But we have to rely on the integrity and good judgment of the officers."

The MacLeans can understand police have to do certain things in drug investigations, like breaking in unannounced and grabbing people by the throat to make sure drugs aren't swallowed or disposed of in some other way. They can accept too the fact there have to be searches.

What they can't understand is if the police find nothing, if no charges are laid, if the person being searched is innocent of any wrong-doing, then why should the person have to clean up the mess and pay for damages done?

They feel it's wrong, and today or Friday intend to file a claim with the RCMP for compensation to cover the cost of repairing the doors (about $100) and replacing a figurine that was broken in the search.

The MacLeans say police raided their place five weeks ago while they were both out, caused some damage then and left without finding anything.

Peter who is unemployed and admits he has a lengthy record dating back to when he was a juvenile but says he's now trying to mend his ways, is fed up with "police harassment."

He says he's been beaten up, forced to strip in a public park and had his jacket ripped in recent encounters with police.

A spokesman for the Greater Victoria drug squad said anyone can make a claim for damages but didn't know how many persons actually did.

He said there was no onus on police to clean up a mess created in searching.

It all depends on the officer, he said.

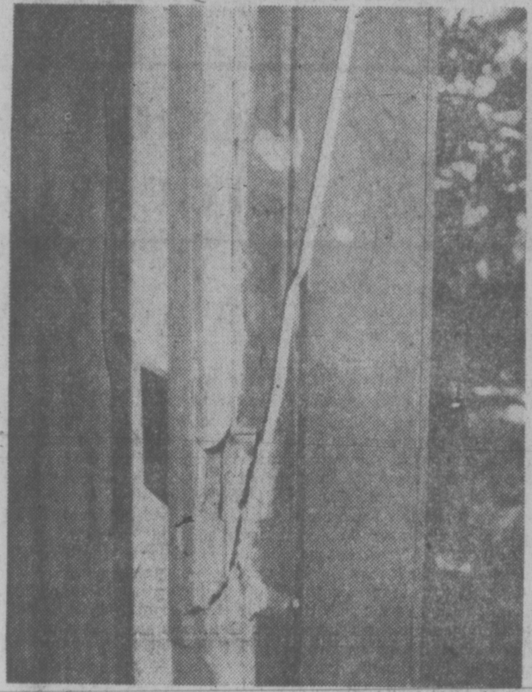

—John McKay photos

Splintering frame during forced entry . . .

. . . police dumped drawers and closets . . .

. . . emptied plant pots in fruitless search

AIB Protest Rallies Slated

Parades, rallies and meetings will be held by union members participating in the one-day work stoppage Oct. 14.

"It's not a demonstration against employers, but against the government," Canadian Labor Congress representative Bill Smalley of Vancouver said today. He said the CLC wants picketing kept to a minimum.

Smalley is in Victoria to help co-ordinate national protest day activities. He told Victoria Labor Council delegates Wednesday one day is enough to impress Prime Minister Trudeau.

"If workers are willing to give up one day's pay, it should make him wonder what the hell they are going to do when they get to the ballot box," Smalley said in response to one delegate.

Jim Walker, president of the city outside workers represented by the Canadian Union of Public Employees, said his members seem to feel the work stoppage should be longer than one day to make a real impression on the government.

Council delegates solidly supported the protest day, with the exception of regional district employees' spokesman Ken Robertson, of GUPE Local 1978. Robertson said his local has not yet discussed participation.

The council formed a committee headed by president John Schibli to co-ordinate labor activities on protest day.

Smalley said the council committee will work with committees from local unions to decide what form the protest will take here.

A special meeting will be held Sept. 15 to complete plans and delegates from nonaffiliates of the council will be invited.

Smalley said there has been no major B.C.-wide demonstration planned at the legislature and protest activities are designed to stay at the local level.

Although in most cases rank and file union members haven't had a chance to vote on participation in the stoppage, Smalley said the one-day protest is "really already on its way."

FRASER SKEPTICAL ON BRICKS

Painted steel sheets are being placed over the brickwork at the Victoria Law Courts on Burdett because matching bricks could not be found for the two new storeys, Public Works Minister Alex Fraser said today.

However, Fraser indicated he did not necessarily go along with that explanation.

"The reason I was given was that they couldn't match the bricks. That's just the reason I was given, I'm not saying I go along with it."

The court house is having two floors added to the three-storey building and the steel sheeting covering most of two sides of the building is expected to be extended so that all the old brickwork is covered.

Told that a local masonary contractor has said the bricks could be easily matched any where in Western Canada, Fraser said: "I'm not surprised to hear that."

DOCTORS WERE WORRIED

Tighter Rules For Abortions

By DON VIPOND
Times Staff

Royal Jubilee and Victoria General Hospitals have adopted tighter routines for approving abortions, requiring patients to sign a statement and their doctors to answer more questions.

Dr. Ray LeHuquet, medical director at Jubilee, said the changes reflect the uneasiness felt by some doctors, particularly those directly involved, that abortion committees have been virtually rubber-stamping applications.

There were 403 applications considered by the committee at Jubilee last year and 402 approved. At Victoria General, the committee reviewed 621 applications and approved 613.

The number of abortions performed at Victoria's two general hospitals totalled 955 last year, about one for every three live births.

In addition to the tighter requirements for abortion applications, doctors and both hospital boards have jointly adopted slightly revamped guidelines for approving abortions.

The Criminal Code makes a therapeutic abortion lawful where a hospital's abortion committee (composed of doctors who do not do the operation) certifies it believes continuation of the pregnancy would or would be likely to endanger the life or health of the woman.

Local practice has been for abortion committees to make their decision simply on a letter from the patient's doctor.

Under the new format the patient becomes directly involved in the application which comes before the abortion committee. She must sign a statement which asks for the abortion because it will or may have "an adverse affect on my health."

The statement also notes that her doctor has explained her decision may effect her health or future fertility and arrangements have been made to give her contraceptive advice.

Instead of a letter, the patient's doctor must now complete a standard application for the abortion committee which details the patient's medical and some social history.

Among questions to be answered: does the father of the child wish the patient to have an abortion?

Dr. D. C. Carlow, medical director at Victoria General, said both hospitals operate with what is in effect a single abortion committee which makes its decisions by majority vote.

About 95 per cent of abortions are approved on grounds the mental upset of continuing the pregnancy would endanger health, he said.

In most cases the operation is done before the fetus is 10 weeks old and the patient is in and out of hospital the same day.

The new format and revised guidelines follow study of the issue by a committee of five doctors and examination of practices at other hospitals.

The guidelines suggest applications may be approved when the patient strongly desires an abortion and any factor is present which poses a significant threat to her life or health.

Where the threat is to mental health, psychiatric symptoms prior to and following diagnosis of pregnancy should be specified.

Approval cannot be granted solely at the request of the patient.

Economic Forecast 'Looks Very Grim'

The economy of the Victoria area went flat in August and is almost certain to get much worse by winter, Canada Manpower regional manager Stan Purdy said today.

"We don't like to be pessimistic but the situation looks very grim," he said.

Earlier fears that unemployment may rise as high as 12 per cent by January are being confirmed by the present trend, he said. Unemployment is now 9.1 per cent.

While federal and provincial hiring is restrained by austerity programs, the situation gets steadily worse in the forest products industry, Purdy said.

For example, at the Doman Industries sawmill complex in the Cowichan area, lumber is piling up every day.

They are producing about 30 million board feet of lumber per month and only 22 million board feet is moving out in ships. The remainder piles up on the docks and any other storage space available.

"And the lumber moving out is not being sold. It is going to the eastern U.S. for stockpiling until market conditions improve. Some of it is also going to the United Kingdom, again for stockpiling. These market conditions are general for all companies in British Columbia."

Purdy said troubles in the forest industry are much more severe than most people think because they see ships being loaded and think all is well.

"In fact, very little lumber is being sold."

This means unemployment is certain to increase over the next few months and should hit its highest level in January or early February.

Ironically, there are hundreds of jobs available in Alberta, where unemployment continues to be at about the three per cent level.

"There has been very little interest in the Alberta jobs so far," he said.

Adding to the local woes is the construction dispute, with another lockout-strike situation scheduled to begin Tuesday morning.

The tourist industry continues to be in a slump but retail sales are holding fairly well and in fact are slightly higher than last August. Appliances, household accessories and ladies' fashions were selling well but furniture sales were slower.

The figures do not include the back-to-school sales spurt which is just beginning. With school not opening until Sept. 7, the going-back sales were delayed until early September instead of late August.

The employment level in the Yarrows shipyard has fallen to 310 from a 1976 high of 900 with only three repair jobs on the books. The Oakland Industries fish cannery is employing 130 and has not needed a night shift or overtime, unlike past years.

Fogbound Fishermen Fear Deepsea Ships

Merchant ships charging through early-morning fog in Juan de Fuca Strait are endangering the lives of commercial fishermen, Victoria fisherman Scotty Neish said today.

The latest incident on Tuesday is just one of many over the years, Neish said.

Vancouver fisherman Harry Tangelle was anchored two miles west of Port Renfrew, fishing for salmon. He was picking up his net to unload scrap fish when a ship bore down on him at 16 to 18 knots.

"The fog was thick and if I had been moving I wouldn't have had a chance. She came within 30 or 40 feet of me," Tangelle said.

"This has been an on-going battle between the fishermen and the big multinational shipping companies for years," said Neish, of 2409 Currie Road.

"They're supposed to slow down. But often bad weather has held them up and when they get into the strait they want to make up time.

"We're bucking the big multinational shipping interests."

Neish said he has seen skiffs plowed under and knows of at least one fisherman who has been drowned through such incidents.

"In fog they should reduce speed but they don't. They could go right over a small fishing vessel and it wouldn't even register on the hull (of the merchant ship).

"A few years ago the Daisy B disappeared and seven men were lost. She was last reported passing Victoria on her way out to the strait. We're all convinced she was run over."

A high-ranking ministry of transport official in Vancouver shares Neish's conviction that the element of danger will remain until mandatory monitoring of commercial vessels is enforced.

Capt. Dave Johns, regional superintendent of the vessel traffic management systems, said the voluntary reporting system now in operation "only has a marginal effect."

The MoT and the U.S. Coast Guard have been planning an international mandatory monitoring system since 1973 and the voluntary reporting has been in effect since March, 1975.

But the mandatory system cannot be enforced until an international agreement is reached between the two countries.

Johns has no idea when that will be completed.

"I just don't know how long that process will take from my level," he said. "But ultimately we must go mandatory."

At present gillnetters are only in the Strait once a week.

Since Tuesday's incident MoT has decided to increase the number of warning messages sent to merchant vessels, informing them of the fishing fleet's whereabouts.

The stepping-up process is expected to be in effect by next week.

LOCAL SHIP MOVEMENTS

MINISTRY OF TRANSPORT

Ready in Sand Heads patrol area, Rider in Gulf Islands patrol area, Racer in refit at Burrard drydock, Quadra in port, Douglas at Pachena Point, Vancouver on Station Papa, Camsell in refit, J. E. Bernier in St. Roch Bason.

MARINE SCIENCES

Parizeau at Yarrows, Richardson at Burrard, Vector in Nootka Inlet, Pandora II in Malaspina Strait.

Troller Demolished

A 36-foot Sooke troller is a write-off after piling up on the rocks at Estevan Point today.

Owner Kenneth Williamson, who scrambled ashore, radioed a distress message at 5:50 a.m. to say his Belle Island Sound had hit rocks.

A Pacific Rescue Co-ordinate Centre spokesman said Williamson made it safely to shore and, presumably, climbed up to the Estevan Point lightstation.

Sign-Up-to-Vote Drive All Set

Victoria's neighborhood groups, armed with hard-won legal powers to register voters for the November municipal election, will meet next Wednesday to discuss strategy for an "intensive" city-wide sign-up campaign.

Syd Langhelt, president of the Fairfield Community Association, said today the neighborhood groups' liaison agency, Communities United for Action (CUFA), will probably launch the one-week voter enrolment effort beginning Monday, Sept. 13.

The right to do so was won by the Fairfield association in a B.C. Supreme Court ruling Wednesday which ordered city clerk Morran Waller to hand over voter registration forms to those who request them.

Waller had earlier refused the association's request for a bulk supply of forms, and was supported in his stand by city council.

Langhelt said the ruling was a "pretty exciting" one for community representatives, but at the CUFA meeting following the court hearing it was agreed they should not expend their time and energy over a whole month of registration.

"It seems wiser to concentrate on one intensive week," he added.

Joyce Heynsbroek, president of the Fernwood Community Association, said the campaign may include setting up booths at shopping centres where voters can be registered.

She said she views the court ruling as something of a personal "delayed victory," because several years ago when she was president of the Capital Region Tenants' Association her requests for bulk supplies of voter forms were "repeatedly" refused by the city.

Mayor Mike Young said the outcome reinforces his conviction that municipal elections should be held every two years instead of annually, to enable the municipality to conduct a thorough enumeration of voters.

Under the present system of annual elections enumeration is too costly a procedure, Young said, adding that he will soon urge council to adopt a biennial system.

★ ★ ★

LABOR ON BALLOTS

Municipal candidates "from labor's side of the tracks" will be fielded at the next civic election, Victoria Labor Council president John Schibli said today.

Schibli told council delegates Wednesday it is time "to buck the Chamber of Commerce grip on City Hall" and labor intends to align itself with other community groups to get a broader field of support.

Strictly labor representatives vying for council seats in the past, he said, "never seemed to get off the ground," but with community group support that will change.

Council delegates are also attempting to ensure the city's working people are on the voters' list.

After the B.C. Supreme Court overruled Wednesday the city's restriction on bulk distribution of voter registration applications, Schibli collected 500 forms and two voters' lists.

The forms, he said, will be left at union offices and labor officials today will begin checking their memberships against the voters list.

Schibli is canvassing shopping centres today to get permission to set up booths, manned by volunteers, Friday afternoon and Saturday so labor representatives can register voters left off the voters' list.

FIRST AID FOR AILING MARRIAGES

The divorce rate in North America has reached "epidemic" proportions. But divorce does not have to be the inevitable antidote for a poisoned marriage. The September issue of Reader's Digest suggests that a little "first aid" might do the trick . . . 6 steps to enrich and revitalize a stale or failing partnership. Even if your marriage does not need rescuing, following these 6 suggestions can help to keep that marriage glowing with health. Be sure to read FIRST AID FOR AILING MARRIAGES, one of 34 articles and features in the September issue of Reader's Digest. At your newsstand today!

They Portray History Through Clothing

elizabeth forbes

It's an ambitious and, at the same time, an imaginative idea! One that stretches into the future and that will take patience, understanding and determination to carry through.

Members of the Canadiana Costume Society of British Columbia and Western Canada are aware of that. Nevertheless, they are enthusiastically dedicated to the project.

To work toward the eventual establishment of a complete and comprehensive costume museum, somewhere in one of the four western provinces.

"Such a museum would be of great value to students of history, theatre, textiles and clothing design," the president, Mrs. M. H. (Marjorie) Aldersmith, believes.

In order to create a proper framework to cover all aspects of the project, the group became an incorporated society, early this year, under the Societies Act, and with its present name.

Its aims and objectives were set out as follows:

"To promote interest in historic garments; to preserve, to restore, to repair and display them, and to work closely with museums, art centres, and with groups of craftswomen and students who are especially interested in all the past and present needlecrafts related to clothing."

This move created the authoritative status in which to receive all donations of historic artifacts or monetary gifts.

The group was originally formed back in February, 1974, at the urging of Avis Walton, who had long been active in the historic costume field and who had, by then, gathered an interesting personal collection — a good part of which she has since presented to the provinical archives.

The 20 original members held a first annual meeting in June, 1975, and Mrs. Walton was named founding president.

In those early months a number of gowns and acecssories were given by people representing old time families, and these form the nucleus of the group's present collection.

Today, membership, that reaches out as far as Manitoba, numbers around 60 people — men and women in all age groups — "all interested in preservation of this phase of our heritage."

At the annual meeting earlier this year, move to become incorporated was approved and Mrs. Aldersmith was named president.

Other executive members are Iris Emerson, first vice-president; Bill Walker of Vancouver, second vice-president; Margaret Hutton-Potts and Gwen Emerson, secretaries; Cathie Thomas, treasurer, and Violet Lawrie, membership.

It was decided to continue collecting books on the history of costumes as well as old-time catalogues featuring dress of former eras, and to place some of them on loan to those who are responsibly interested.

"At present the books are all kept in homes of members," Mrs. Aldersmith explains, "with thought, of course, to a future when we will have them together, in a small library."

A costume advisory committee has been formed with Marguerite Hall in charge, assisted by Craigflower Manor's Jean Thompson.

Both are well versed in the history of costumes and have the knowledge "and the know-how" to advise on the authenticity of old-time gowns.

There is also restoration, mending and repairing committee, headed by Vera Pipes and Iris Emerson.

This group of six expert needlewomen, is working steadily and hard, according to the president.

"They visit donors, carefully inspect the costumes offered and decide whether there is need for mending or restoring. They also decide whether a garment can be used for exhibition purposes or not."

Already the society has in its collection some 120 gowns and accessories, covering periods from 1852 to 1930, and including a set of under-garments worn by a young Queen Victoria.

Like the books, these are all in care of society members and, at present, are being carefully catalogued.

In future, costumes, accessories and other articles of historic interest, given to the society, will iimmediately be catalogued, data photographed in duplicate, and the name of the donor or donors and the history of the articles, recorded.

Some replicas of historic garments included in the present collection, have been donated by various groups, and they are available to schools, theatres and for lectures.

The society stages its own exhibitions and showings from time to time, with Richard Litt as production manager and Paddy Walton responsible for staging and properties.

Members are also arranging to present smaller showings for senior citizens at their centres and in Rose Manor.

At the moment plans are being finalized for a reception and tea in October for Mrs. Walton, who is to be named the society's first honorary president.

Other special guests will be donors of gowns and accessories since the group was formed back in 1974.

"It's going to be difficult to find everyone, as written records were not always kept in the beginning," Marjorie Aldersmith says, "but we are going to give it a good try."

Here she makes a suggestion: "We would appreciate it if donors — especially those from the first days — would get in touch with us through Post Office Box 4052, giving their names and a brief description of their donations.

"Not only would it give us an opportunity to invite them to the reception and tea, it would also help to bring our records up to date."

A Reminder — If you have an old-time garment or accessory, gathering dust in your attic, and you don't know what to do with it, the Canadiana Costume Society of British Columbia and Western Canada would be happy to take it and add it to the collection its members hope to eventually see housed in a costume museum somewhere in western Canada.

Who knows — it could be right here in Victoria!

Norfolk House School

FOR GIRLS — GRADES I TO XII

"Academic excellence is our priority"

New term opens

SEPTEMBER 9th, 1976

Some grades have one or two vacancies.

Telephone: 598-2621 **801 Bank St.**
Headmistress: A. Winifred Scott, B. Sc. **Victoria, B.C.**

adrian's gourmet

Victoria's Leading Delicatessen

Famous for over 150 delicious sausages of European style and imported cheeses! Also over 1000 imported products from almost 80 countries of the world

Daily (except Monday) Fresh-baked European rye and white bread and buns. Several different types. For parties, cold dinners, or snacks on a tray.

Fresh daily: Home Cooked Roast Beef, Bavarian Veal Loaf, Chicken Legs, Sauerkraut, Variety of Fresh Salads, Sandwiches.

WEEK-LONG SPECIALS

Home-Made Meat Loaf with fresh herbs, lb. . . . **1.49**
German Edam Cheese in pieces, lb. . . . **1.79**
Pacific Fresh Shrimps cooked, ready to eat, subject to weather conditions at sea, lb. . . . **2.99**
Smoked Mackerels Fresh from Holland, lb. . . . **1.99**
European Sarotti Chocolate Several different flavors. 3½-oz. bar . . . **79¢**
European Style Melita Coffee Fine grind, in vacuum tin, lb. . . . **2.79**

Visit Us in the Hillside Shopping Centre Next to the Bank of Commerce
OPEN WEDS., THURS., FRI., 'TIL 9:00
Phone 595-2022

9-2

METRO
CANADA'S LARGEST
TOYOTA DEALER
METRO TOYOTA LTD.
625 FRANCES ST. 385-3516
8-26

Square Doughnuts Fill That Hole

Mary Moore

Question: My son and I made your Yeast Doughnuts from last week. He said "Ask Mary if she could tell us how to make those Penn Dutchies sold at Tim Horton's." They are square. He loves them. Laura S.

Answer: Let your son try his hand at these.

Pennsylvania Dutch Square Doughnuts

(10 large)
1 pkg. granular yeast
½ cup lukewarm water
1 tsp sugar (first amount)
½ cup scalded milk
¼ cup sugar (second amount)
¼ cup shortening or oil
1 tsp. salt
1 tsp. cinnafon
1 cup raisins
1 egg
2½ to 2¾ cup unsifted all-purpose flour (divided — see below)

In your 2-cup measuring cup dissolve the 1 teaspoon sugar in the lukewarm water. Sprinkle over yeast, give it one stir and let soak 10 minutes.

Meanwhile pour scalded milk into large beater bowl. Add the ¼ cup sugar, shortening or oil, salt, cinnamon and raisins and stir to combine and cool to lukewarm. Beat in egg. Stir in risen yeast liquid, along with 2¼ cups of the flour and beat for 5 minutes. Scrape down sides of bowl, cover and rise 2 hours in a warm place. Punch down dough and turn out on board floured with remaining flour and knead 100 times.

Roll dough out to ⅓ inch thickness and cut out with floured cutter. (NOTE: Commercially sold "Penn Dutchies" are characteristically "square". Therefore I found a plastic lid to a butter dish that was 3 in. square and used it as my cutter, or cut out into 3-inch squares with very sharp knife.)

Gather up scraps, roll and cut them too. Let rise, uncovered, at least 2 in. apart on board or tray until risen to almost double the thickness — about 1½ hours. Lift carefully with lifter one at a time and drop carefully into hot fat or oil 3 in. deep in pot, at 375 deg. Fahr. Do two or three at a time depending on size of pot. As they show a golden color on bottom, turn them over, frying about 3 minutes to brown both sides with temperature maintained at 375 deg. Fahr.

Lift out with slotted spoon and place on absorbent paper towels to drain. Let partially cool on cake racks but while still warm dip all sides into a

HONEY GLAZE

2 tbsp. honey
⅛ tsp. salt
2 cup icing sugar
7 tbsp. boiling water (this is an exact amount and measuring spoon must be used)

Combine all Honey Glaze ingredients and stir until perfectly smooth. Dip WARM doughnuts into this warm glaze and let cool and dry on cake rack.

indoor gardens

By LYNN and JOEL RAPP

Dear Lynn and Joel:

I bought some potting soil from a plant shop to repot my Croton and Tri-Leaf Wonder. Both plants are doing very well, but all of a sudden some little mushrooms are growing out of the soil. Please tell me what these are and if the soil's all right. I'm so worried about this I can hardly sleep at night. — V.F.

Dear V.F.:

You shouldn't lose any sleep over the little mushrooms that popped up out of the soil. Undoutedly some mushroom spores which float through the air like other fungus, germs and so forth found their way into your house and took up residence in your plants. It's very difficult to tell a mushroom from its inedible cousin, the toadstool, so we certainly don't suggest you eat them.

Probably the best thing to do is get some new pots, some fresh soil, take the old plants out of their mushroom-filled homes, wash them off quickly, roots and all, repot in fresh soil and throw away the old. Odds are mushrooms won't appear again. Your other alternative is to pluck the mushrooms out of the present pots and wait a bit to see if any new ones pop up. If they don't — the problem is solved.

Pamper your feet with comfortable Naturalizer Shoes from The Bay

the Bay

Let's face it: when your shoes aren't comfortable, it doesn't matter how stylish they are, you still can't be happy. That's why so many women adore Naturalizer Shoes. The shoes that pamper your feet, that let you sprint or amble with absolute comfort. Shoes that co-ordinate well with skirts or pant suits. Choose from our Naturalizer selection for Fall:

A. Drifter: Popular low-heeled slip-on with closed heel and toe. Rust, Navy, Black, Tan. **$29**

B. Caper: Bouncy crepe sole sling on a wedge heel with closed toe. Rust, Brown, Navy. **$30**

C. Saucey: Open style shoe that feels good because it fits perfectly. Black Patent, Brown, Navy. **$29**

Women's Shoes, Second Floor

Give yourself credit. Charge it. Hudson's Bay Company

DAILY STORE HOURS 9:30 A.M. TO 5:30 P.M. THURSDAY AND FRIDAY TO 9:30 P.M. PHONE 385-1311
GANGES, GULF ISLANDS, PORT RENFREW, JORDAN RIVER CALL TOLL FREE ZENITH 6040

Uta Hagen at work over her stove

Well-Fed Murmurs Equal to Applause

craig claiborne

Murmurs of approval at the end of a meal or the sound of clapping hands across the footlights, it all adds up to the same thing: "the sound that says love," to borrow a phrase from a Broadway musical of a few years back.

"Applause," Uta Hagen, the actress, was saying, "that's why I cook. If there's no one there to say 'thank you very much, that was delicious.' I stand up and eat from the refrigerator."

For years, we have known of Uta Hagens reputation as an excellent cook. Thus, when we learned that she was a neighbor and had completed the manuscript for a highly personal cookbook, we telephoned for an interview.

"A lot of the recipes in my book," she told me, "are those I've made up myself or borrowed from friends.

"Some of my recipes are from my childhood in Germany. My mother was a professional singer — she sang Lieder and opera — and a marvelous cook. Unfortunately I didn't cook as a child, and I've simply had to recreate the dishes I liked best from memory."

For this particular occasion Miss Hagen had prepared a midsummer luncheon composed of several iced or chilled dishes including three irresistible cocktail appetizers — cheese puffs, olive puffs and smoked beef roulades; a cold chicken in aspic dish; new peas and new potatoes harvested that morning from her garden.

A catalogue of the various items in that garden, which she tends herself, is enough to send a non-garddner into a state of terminal exhaustion. There, in immaculately tended beds, is a summer-full-of trailing cucumbers, red tomatoes, yellow and green zucchini, green beans, carrots, lettuce and Brussels sprouts.

The indefatigable, endlessly resourceful Miss Hagen also boasts herbal plots of basil, rosemary, tarragon, thyme, arugula, dill and assorted mints., Not to mention proliferating stands of gladioli, roses, daisies, dahlias and "anything that will grow by the sea." When she has nothing else to do, she mows the lawn and does needlepoint.

Miss Hagen is currently married to Herbert Berghof, the Broadway director, and together they direct the H.B. acting studios in Greenwich Village. The studio has an enrolment of approximately 1,800 students, and Miss Hagen teaches acting three days a week.

Miss Hagen has appeared in scores of theatricals, to critical acclaim, since her debut in 1936 and has written a book on the profession titled "Respect for Acting." The title is in a sense related to her new book, which is titled "Uta Hagen's Love for Cooking." It will be published by Macmillan Publishing Co. Inc., in mid-October and the price is $12.50.

OLIVE PUFFS

cup sifted flour
¼ cup butter at room temperature
1 cup grated sharp cheddar cheese
Salt to taste
1 tsp. paprika
¼ tsp. dry mustard
30 or more stuffed Spanish olives

1. Combine all the ingredients except the olives in a mixing bowl. Knead briefly until well blended and smooth.

2. Pinch off pieces of the dough and flatten with the hand to make small circles, each large enough to wrap around an olive. Place one olive in a circle of dough, bring up the edges and roll between the palms of the hands to form balls with the olives inside. Arrange the balls on a baking sheet and place in the freezer. Transfer the balls to plastic bags and freeze until ready to use.

3. To cook, preheat the oven to 400 degrees and bake on an ungreased baking sheet about 15 minutes or until golden brown.

Yield: About 30 olive puffs.

SMOKED BEEF ROULADES

1 3-oz. pkg. thinly sliced smoked beef, available in supermarkets
4½ oz. cream cheese (the content of one and one-half pkgs.)
¼ tsp. lemon juice
5 small sweet pickles (gherkins)

1. Use 12 slices of the smoked beef and reserve the other slices for another use. Prepare three rows of smoked beef, using four slices to each row. Arrange the slices with the ends slightly overlapping.

2. Combine the cream cheese and lemon juice in a bowl and place the bowl in a warm place or in an oven preheated to 200 degrees. Let stand 10 minutes until the cheese softens and can be spread easily.

3. Spread the cheese over the beef.

4. Cut the pickles into eighth-inch, lengthwise strips. Arrange the strips horizontally and evenly at intervals, starting from the top to the bottom of the cheese. Roll the meat into sausage-shape about one inch thick. Roll the sausage in foil and refrigerate at least two hours. To serve, cut the rolls into one-and-one-half-inch lengths.

Yield: 10 to 12 pieces.

Note: These rolls freeze well and may be defrosted before cutting into pieces.

All recipes reprinted by permission of Macmillan Publishing Company from the forthcoming book, "Uta Hagen's Love for Cooking." Copyright by Uta Hagen.

New York Times

FOOD & nutrition

Need for Frolic Acid Higher in Pregnancy

Nutrition Buyline

QUESTION:

Recently I have noticed magazine advertisements promoting orange juice and folic acid for women. What is folic acid and do women need more than men?

ANSWER:

Folic acid or folacin, is one member of the group of B vitamins which includes the better known thiamine, riboflavin and niacin. Folic acid is necessary to maintain healthy blood and normal functions of growing cells and tissues. Although everyone needs folic acid the requirements are greater for pregnant and nursing women and women using oral contraceptives.

Orange juice is one source of folic acid; other sources include liver, asparagus, spinach, wheat germ and bran, brewer's yeast and dried beans such as lentils, limas and navy beans.

QUESTION:

I have many recipes which call for green peppers. Are they very high in any nutrients?

ANSWER:

Green peppers are an especially good source of Vitamin C. One medium raw pepper yields about 94 mg. of this vitamin, or over three times the adult daily requirement of 30 mg. Cooking destroys some of the Vitamin C, but even a cooked whole pepper is an excellent source of Vitamin C at 70 mg. Green peppers are also very low in Calories (15 calories per pepper), and therefore are an excellent choice for weight watchers at meals or as a snack.

QUESTION:

How can one tell if an egg is fresh? Can an egg which is not fresh be used?

ANSWER:

Generally, a fresh egg — an egg stored to retain its high quality — will have a large portion of thick white that stands up firmly when the egg is broken onto a flat surface, and not a thin, watery white which is less viscous and spreads out readily. Its yolk is not watery but firm in appearance and does not break easily when the shell is opened. Fresh eggs will not have absorbed off-odors. Fresh eggs of high quality are better for poaching, boiling and frying and will produce thicker, stiffer custard and cakes of high volume. An egg which is not quite as fresh, however, can still be used for scrambling and other types of egg cookerly.

To assure freshness, it is best to store eggs at low refrigerator temperatures in their original carton since they should be stored with the large end up and lightly covered.

Fruit Fillet Salad

Lightly toss together 2 cups flaked cooked fish fillets, ¼ cup finely chopped green pepper, ¼ cup finely chopped celery, ½ cup drained canned pineapple tidbits and one-third cup drained mandarin orange segments. Blend together one-third cup mayonnaise, 1 tsp. curry powder and 1 tbsp. lemon juice and 1 tbsp. pineapple juice and 1 tbsp. orange juice. Season to taste dressing with fish mixture, chill thoroughly and serve in lettuce cups. Serves 4.

Summer Sale
of Imported Furniture from
Denmark — Sweden — Norway
Our direct imports from the factories assure you of the best quality and prices on this modern furniture.
c. e. sorvin ltd.
"Your Scandinavian Furniture Centre"
In Victoria
2500 Douglas
386-2612
In Vancouver
339 W. Hastings St.
683-8042
8-5
VICTORIA STORE CLOSED WEDNESDAY

Authentic
SUZUKI VIOLIN SCHOOL
FRONA COLQUHOUN, ARCT
Victoria Founder Director since 1965
1308 Dallas Rd.
383-7292

EATON'S
Sale
Warner's
Squiggles
3.74
Freedom with a funny name. Squiggles. The original anti-bra from Warner's. Minimal coverage for maximum comfort. Seamless styling with stretch lace band. It's convertible. White or beige, 32-36. Or choose the front hook anti-bra. Same sizes, same colors, same low sale price.
Body Fashions, Dept. 609,
Floor of Fashion
BUYLINE
388-4373

Econo-Mart
A CANADIAN COMPANY

WE'RE
ECONO-MART
YOUR DISCOUNT
FOOD STORE!
WITH EVERYDAY SAVINGS
ON:
• FARM FRESH PRODUCE
• NAME BRAND FOODS
• FRESH FROZEN AND PROCESSED MEATS!
OPEN
7 DAYS A WEEK
IN THE
ROYAL OAK SHOPPING CENTRE
LOTS OF PARKING
store hours;
Mon.-Wed. 9 a.m.-6 p.m.
Thurs., Fri. 9 a.m.-9 p.m.
Saturday 9 a.m.-6 p.m.
Sunday 10 a.m.-6 p.m.
STORE LOCATION:
4440 W. SAANICH ROAD
Royal Oak Shopping Centre,
Saanich, B.C.
9-2

Make the fresh fruit season last all year.
Preserve 'B.C.' Prune Plums now.
Imagine jars and jars of your own home-made preserves—to be served as desserts . . . on cereal . . . tasty jam with breakfast toast . . . chutneys . . . mmm!
And imagine the added economy and convenience too. Right now is the time to do your prune plum preserving.
Home-canning without sugar
Did you realize you can home-can B.C. prune plums without using sugar? If you'd like to save the cost of sugar at canning time and sweeten to taste at serving time, you can simply do your canning using water instead of syrup.
For complete home-preserving instructions, including "home-canning without sugar", write for our booklet "Sunshine Meals". Send 25¢ to: "Sunshine Meals", B.C. Tree Fruits Ltd., Dept. N, Kelowna, B.C.
B.C.

THE CORPORATION OF THE CITY OF VICTORIA

NOTICE OF HEARINGS

"ZONING BY-LAW, 1956, AMENDMENT BY-LAWS (Nos. 472, 474, 476 AND 478), 1976"

AND

"GLENGARRY HOSPITAL LAND USE CONTRACT BY-LAW, 1976,"

AND

"1037 VIEW STREET LAND USE CONTRACT BY-LAW, 1976."

NOTICE IS HEREBY GIVEN that all persons deeming their interest in property affected by the above-mentioned draft Zoning By-law Amendments (Nos. 472, 474, 476 and 478) and Land Use Contract By-laws will be afforded an opportunity to be heard on the matters contained therein before the City Council at a Public Hearing to be held in the Council Chamber, City Hall, on THURSDAY, the 9th day of SEPTEMBER, 1976, at 2:00 P.M.

DRAFT BY-LAW AMENDMENT (No. 472) provides for ONLY:

The rezoning from "M-2 Light Industrial" to "R-1B Single Family" of That Part of Lot 1, Section 32, Esquimalt District, Plan 2355 lying north of the northerly boundaries of Lots 2 and 3 of said Plan and their extension westerly; Lots 11 and 12, Section 32, Esquimalt District, Plan 320; Lots 27 and 28, Section 32, Esquimalt District, Plan 296; Parcel B of Lot 8, Section 32, Esquimalt District, Plan 296, and Lot 8, Section 32, Esquimalt District, Plan 296 (except out of said Lot 8, Parcel B thereof); That Part of Lot 14, Section 32, Esquimalt District described in Title No. 7147 which lies northeasterly of the northeasterly boundary of Lot 1, Plan 2355, easterly of the extension northerly of the westerly boundary of said Lot 1, Plan 2355, southwesterly of the centre line of the tracks of the Esquimalt and Nanaimo Railway, and westerly of the extension northerly of the easterly boundary of said Lot 1, Plan 2355; Those Parts of Lots 10 and 11, Section 32, Esquimalt District, described in Title No. 7597 which lie northeasterly of the northeasterly boundaries of Lots 11 and 12, Plan 320 and their extensions southeasterly and northwesterly, easterly of the extansion northerly of the westerly boundary of said Lot 11, Plan 320, southwesterly of the centre line of the tracks of the E.&N. Railway and westerly of the extension northerly of the easterly boundary of said Lot 12, Plan 320; Those Parts of Lots 2 and 3, Section 32, Esquimalt District, described in Title No. 7040 which lie northeasterly of the sions southeasterly and northwesterly, easterly of the extension northerly of the west boundary of said Lot 28, Plan 296, southwesterly of the centre line of the tracks of the E.&N. Railway, and westerly of the extension northerly of the easterly boundary of said Lot 28, Plan 296; and those Parts of Lots 2 and 3, Section 32, Esquimalt District, described in Title No. 7040 which lie southwesterly of the southwesterly boundaries of Lots 8 and 27, Plan 296, and their extensions southeasterly and northwesterly, westerly of the extension southerly of the easterly boundary of said Lot 27, Plan 296, northeasterly of the centre line of the tracks of the E.&N. Railway, and easterly of the extension southerly of the westerly boundary of said Lot 8, Plan 296. (Case of City of Victoria).

DRAFT BY-LAW AMENDMENT (No. 474) provides for ONLY:

The rezoning from "R-2 Two Family" to "R-3L Low Density Multiple Dwelling" of Lots 51 and 52, Spring Ridge, Victoria City, Plan 140 (Nos. 1284/92 Denman Street). (Application of Ted Bowers Ltd.).

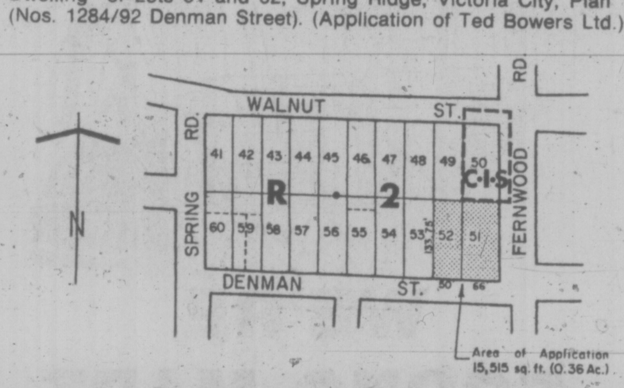

DRAFT BY-LAW AMENDMENT (No. 476) provides for ONLY:

The rezoning from "M-1 Limited Light Industrial" to "T-1 Transient Accommodation" of Lot A, Section 4, Victoria District, Plan 2935 (No. 360 Gorge Road); Parcel A of Lots 7, 8 and 9, Block O, Section 4, Victoria toria District, Plan 33A (No. 626 Gorge Road); Lot A, Section 5, Victoria District, Plan 13666 (No. 1961 Douglas Street); Lot A of Lots 736, 747, 748, 749 and 751, Victoria City, Plan 24557 (No. 2852 Douglas Street); Lots 1 and 2, Section 4, Victoria District, Plan 18151 (No. 2915 Douglas Street); Lot A, Section 4, Victoria District, Plan 13004 (No. 3025 Douglas Street); Lot A, Block 5, Section 5, Victoria District, Plan 282 (No. 653 Dunedin Street) and Lot A, Section 4, Victoria District, Plan (No. 2828 Rock Bay Avenue). (Case of City of Victoria).

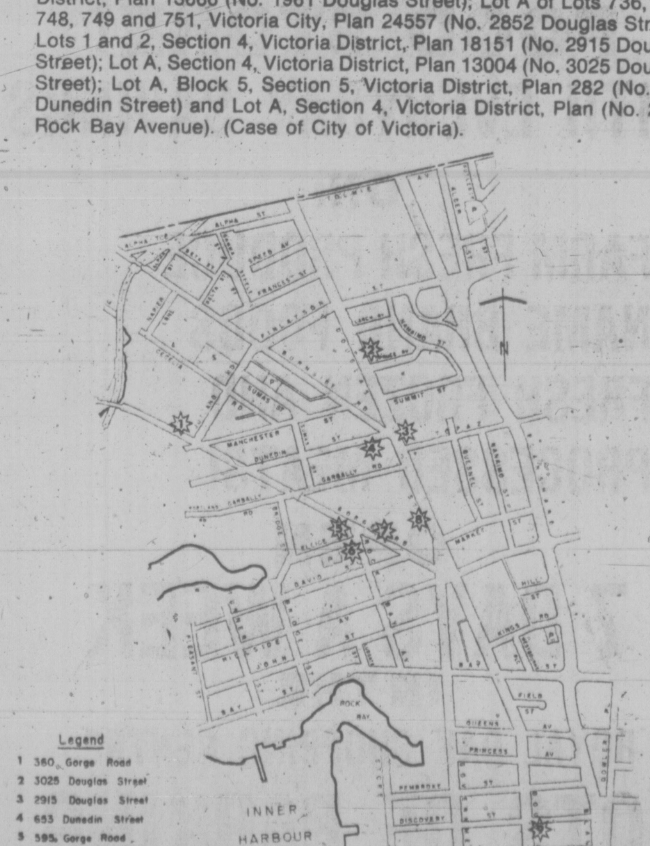

DRAFT BY-LAW AMENDMENT (NO. 478) provides for ONLY:

The rezoning from "R-1B Single Family" to "R-3L Low Density Multiple Dwelling" of Lot 4, Section 32, Esquimalt District, Plan 320 except the westerly 7' thereof; and Lots A and B, Section 32, Esquimalt District, Plan 5375 (Nos. 748/54 Wilson Street). (Application of G.T.I. Holdings Ltd.)

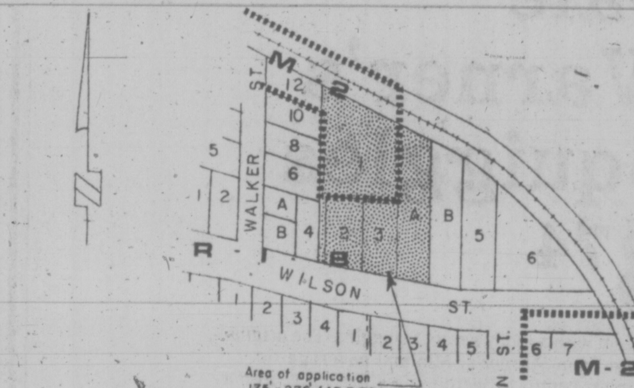

DRAFT "GLENGARRY HOSPITAL LAND USE BY-LAW" provides for ONLY:

The entering into of a Land Use Contract with Her Majesty the Queen in Right of the Province of British Columbia with respect to land at 1780 Fairfield Road whereby the lands may not be used except for the construction and maintenance thereon of buildings to be used for the purposes of an extended care hospital.

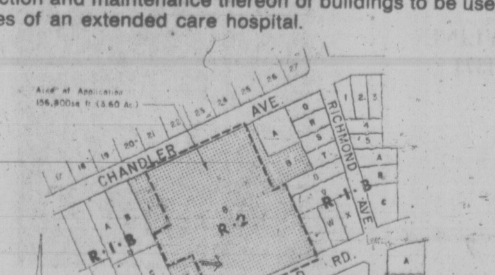

DRAFT "1037 VIEW STREET LAND USE CONTRACT BY-LAW" provides for ONLY:

The entering into of a Land Use Contract with Diversified Holdings Ltd. and Karl Fritz with respect to land at 1037 View Street whereby the lands may not be used except for the construction and maintenance thereon of a 138 unit apartment all as more particularly set forth in the Contract.

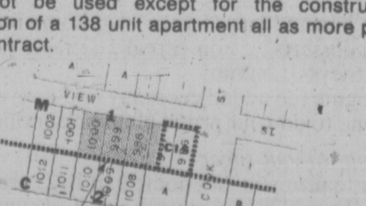

Copies of the draft by-laws and land use contracts and plans may be inspected at the Office of the Director of Community Development, City Hall, between the hours of 8:30 a.m. and 4:30 p.m., any day the City Hall is open for business prior to the hearings.

City Hall, Victoria, B.C.

F. M. WALLER, CITY CLERK.

Free For The Asking

By HARRIET HART

Every meal should contain some good source of protein, because protein helps to build and repair body tissue. Meat is an ideal source of protein. In addition, it is one of the most completely digestible foods so that it can be included in almost all diets.

The six-page "Guide To Nutrition" mentions, for instance, that lean meat can be valuable in convalescent diets. After surgery, meat can aid in restoring blood loss and repairing body tissue. Lean meat is also an important part of most reducing diets.

The guide contains charts which show the comparative nutritive values of various kinds of fresh and processed meat.

Another six-page folder "How To Buy . . . To Cook Beef" pictures the different beef cuts and explains how they should be cooked. For instance, tender cuts, such as sirloin steak, wing steak roast and rolled rib roast can be roasted or broiled. Medium tender cuts (blade roast, square end rump roast, round steak, etc) can be prepared in the same way or like less tender cuts which need braising or stewing. Among the less tender cuts are flank steak, brisket, short ribs and round bone shoulder roast.

The folder also discusses government inspection and grading of meat.

For either publication contact: Home Economics Department, Canada Packers Kitchens, 95 St. Clair Avenue W., Toronto, Ontario.

Please allow at least 2-3 weeks for delivery.

We know all about tiles—and we've got a lot of them on sale right now—come see!

6"x6" SPANISH WALL TILE 99¢ sq. ft.

CUSHION VINYL 12' WIDTHS From $3.49 sq. yd.

TILE TOWN

200 ESQUIMALT RD. 385-2141

OPEN DAILY 8:30 A.M. TO 5 P.M.

LOTS OF PARKING

Professional Installation Available for Ceramics or Linoleums

9-2

Mystery Link in Diet, Stones

FOOD FOR THOUGHT

By DR. JEAN MAYER and DR. JOHANNA DWYER

Q. Could you please discuss the relationship between diet and the formation of kidney and bladder stones?

A. The effect of dietary factors on the development of kidney stones remains unclear. It has been observed that a certain type of bladder stone was common among the poor of England and Western Europe during the 18th and 19th centuries and that as the diet improved, the incidence of these stones declined. Today, these stones are common in other parts of the world, particularly in Southeast Asia and especially among malnourished young children, whose diet consists mostly of rice, is almost devoid of animal protein and is low in phosphate. As in Europe, when the diet is improved the incidence of stones declines.

Whether a specific dietary deficiency might be causing the bladder stones and why remains a mystery. Vitamin to produce oxalate stones in B-6 defiiciency has been show rats, but to date there is no convincing evidence to suggest a relationship between B-6 deficiency and stone formation in humans.

Nor is there evidence to suggest that eating an excess of calcium, phosphate, oxalate or purines (the substances most commonly found in stones) are a factor except in patients who already have a disease such as gout, which predisposes them to stone formation.

Because stones are formed when excessive levels of certain compounds, or "salts" as they are called, build up in the kidney, the most important measure in preventing stone formation is increased fluid intake. This produces a dilute urine, reducing the potential for the buildup of stone-forming salts. Usually more than three quarts of fluid a day is recommended. In some cases, the acidity or alkalinity of the urine may be changed; this is usually done with drugs.

Finally, foods that contain the substances or precursors of compounds found in the stones may be restricted, although it must be confessed that there is little evidence to suggest that dietary restriction is effective in stone prevention.

Just which foods should be eliminated will depend on what the stones are found to contain.

Q. I am trying to reconcile using Chinese stir-fry cooking on a cholesterol-lowering diet. Would you tell me whether this is possible?

A. Absolutely. For most North Americans, the word "fried" conjures up an image of heavily breaded chicken dripping in grease, served with a generous portion of French fried potatoes, also oozing with fat.

This is far from the truth when it comes to Chinese stir-fry cooking. In the first place, while a restaurant cook may be a bit heavy-handed with the oil, you can prepare a dish that will serve four with less than two tablespoons of meat, chicken without the oil.

Second, stir-fry recipes usually call for lean cuts of skin and white fish. And finally, as traditionally prepared, the amount of meat, chicken or fish is quite small in relation to the volume of vegetables. All of this adds up to dishes low in fat and low in calories.

In fact, a good Chinese cookbook can be an invaluable asset to anyone looking for variety on a cholesterol-lowering diet. If you decide to buy a cookbook (and particularly if you are fortunate enough to have access to an Oriental grocery store), select one that has a section describing how to use the many types of foods with which you may not be familiar. Then, begin to experiment and try new things. It is the variety of tastes and textures and the abundant use of lightly cooked vegetables that make well-prepared Chinese stir-fry dishes the outstanling cullinary treats they are.

Q. I have a small child who often has a guest for lunch. As a convenience I recently bought a package of what I thought was frozen turkey with gravy. When I got home and looked at what I had bought, I found it was labelled "gravy with turkey" and indeed the contents were mostly gravy. I really felt I'd paid for turkey and gotten gravy. Is this legal?

A. Yes, it is legal although the sad fact is that you thought you were paying for turkey and got mostly gravy. In order to be labeled "turkey with gravy," the product must contain at least 35 per cent cooked, boned turkey. To be labelled "gravy with turkey," however, it need contain only 15 per cent turkey.

dear abby

Vasectomy Plan Turns Him Off

DEAR ABBY: My wife just had her fourth child, and we now have two boys and two girls, which are all we want.

My problem is that she wants me to have a vasectomy, but I'm chicken. It's not the pain I'm afraid of; it's just that I'm afraid I'll feel like less of a man just knowing that I won't be able to father any more children.

My wife can't tolerate the pill, and the other methods of birth control turn her off, so it's up to me.

I feel dumb asking this, but should I or shouldn't I? What do other men who've had it say? CHICKEN

DEAR CHICKEN: If you're afraid you'll feel like "less of a man" after a vasectomy, the chances are you WILL, so unless you can overcome that feeling, I wouldn't recommend it.

Ask your wife to talk to her doctor about the new, quick and painless method of sterilization for women known as "laparoscopic tubal cautery." A tiny incision is made below the navel. The surgeon then inserts a scope, locates both tubes and seals them permanently. The incision is then closed with a small stitch, covered by a Band-aid. The patient can go home an hour later.

DEAR ABBY: I'm a 32-year-old divorcee. No kids, thank heavens. I met a wonderful man. He's 68, but before you say he's too old for me, let me say that he can do everything a 25-year-old man can do, and I'm not just guessing.

He has had two bum marriages and says this is the first time in his life he's ever been in love. I get along fine with his two married daughters, and his grandchildren are crazy about me.

He has a pacemaker, but you'd never know it unless he told you.

My brother is trying to talk me out of marrying him because he's afraid I'll end up being a young widow, but my mother and father both died before they were 50, so I could be dead at 35. What is your advice? WILLING TO GAMBLE

DEAR WILLING: No one knows how long he's going to live or what shape he'll be in next year, so gamble if you like. But if you live to be 50, and he's still alive, you'll have an 86-year-old husband.

DEAR ABBY: I am a 31-year-old, unmarried male law-school graduate who is looking for a job.

At every job interview, I am immediately asked, "Are you married?"

When I say no, I sense a negative reaction and lack of interest. I am sure that I am being discriminated against because I'm unmarried, but there is no way I CAN PROVE IT.

I am not a homosexual. Are employers so bigoted and homophobic that they won't hire bachelors on the remote chance that they might be gay? Otherwise, why do they ask this question?

A man's marital status is in no way related to his ability to perform the job. Surely all married men are not ipso facto more competent than single men.

So, what do you advise me to say when I am asked that question? — IRATE BACHELOR

DEAR BACHELOR: Answer truthfully. It's possible that you are rejected for another reason. (Could it be that when you're questioned about your marital status your obvious annoyance comes through unattractively?)

Welcome to the Four Seasons

We are the brand new jewel of the Pacific Centre in downtown Vancouver with 430 beautiful rooms . . . a mini-resort with a year 'round indoor-outdoor pool . . . haute cuisine, continental service and dinner dancing in the magnificent Le Pavillon . . informal fun over open-pit broiled steaks and salmon in the Grill Room . . . relaxing piano melodies amid soaring tropical plants in the Garden Lounge . . . dancing and laughter at swinging Annabelle's . . . a coatless stroll through 150 connecting shops and 3 major department stores.

And . . . most of all . . . we're the kind of service that great hotels are made of.

Come. Visit Vancouver. And be among the first to experience the Four Seasons.

Four Seasons Hotel

A Four Seasons/Inn on the Park Hotel
791 W. Georgia St., Vancouver, B.C.
Ample underground parking.

FOR IMMEDIATE RESERVATIONS CONTACT YOUR TRAVEL AGENT OR CALL OUR TOLL FREE RESERVATIONS NUMBER IN CANADA—800/261 6282

FAMILY CIRCLE

"Sucking those things will make you bald like Kojak."

DENNIS THE MENACE

"DON'T BOTHER THAT OL' BEE, JOEY... HE CAN GIVE YA MORE TROUBLE THAN MR. WILSON."

LITTLE PEOPLE'S PUZZLE

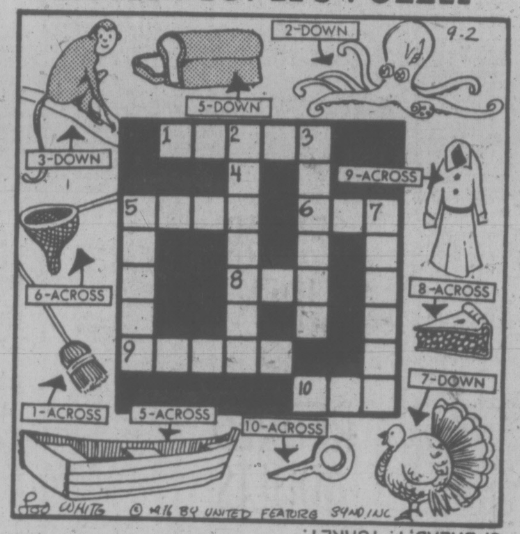

ANSWERS: Across-1. BROOM, 5. BOAT, 6. NET, 8. PIE, 9. DRESS, 10. KEY. Down-2. OCTOPUS, 3. MONKEY, 5. BREAD, 7. TURKEY.

The Bridge Expert

By FRED KARPIN

It has been pointed out in this column that borderline penalty doubles by a defender-to-be are usually losing bids, for they tend to guide declarer to the winning line of play. An example can be observed in today's deal, which was played in a rubber-bridge game.

NORTH
♠ K 4
♡ Q 7 3
◇ K J 10 9 4
♣ K 7 4

WEST
♠ Q 10 7 6
♡ 6 5 2
◇ 7 6
♣ 10 8 5 3

EAST
♠ A 5 2
♡ 9 8
◇ A Q 8 2
♣ Q 9 6 2

SOUTH
♠ J 9 8 3
♡ A K J 10 4
◇ 5 3
♣ A J

The bidding:

North	East	South	West
Pass	Pass	1 ♡	Pass
2 NT	Pass	3 ♡	Pass
4 ♡	Dbl.	Pass	Pass
Pass			

Opening lead: Seven of ◇.

Dummy's nine of diamonds was played on the opening lead, East taking the trick with his queen. The ace of diamonds was then cashed, after which a third diamond was led. South ruffed with the ace as West discarded a club.

Based on East's double, South came to the correct conclusion, namely that East possessed the spade ace. Therefore, to lead a spade towards dummy's king almost surely would result in two spade tricks — and the contract — being lost. So declarer, after much thought, decided to adopt a long-shot line of play, the rationale being that a little hope was better than no hope.

The king of trumps was led to trick four, South noting the fall of East's eight-spot. The jack of trumps was played next and overtaken with the board's queen. When East followed suit with the nine of trumps, dummy's seven of trumps became created as a vitally needed extra entry to the North hand.

A small club was led next, with South finessing his jack successfully. The ace of clubs was then cashed, after which the four of trumps was led to the board's seven-spot, picking up West's last trump en route. The two high diamonds and the king of clubs provided resting places for three of South's spades, and the doubled contract was fulfilled.

Without the double, South undoubtedly would have led towards the king of spades. But with the spade ace being marked as reposing in the East hand, the chance that the 9-8 of trumps was a doubleton, and that the club queen was in the East hand, had to be played for. So, with luck and skill combining, the contract was brought home.

CRYPTIC CROSSWORD

ANSWERS TO WEDNESDAY'S PUZZLE

Across:
1 Last
2 Beriberis
9 Treason
10 Owner
11 The house down
13 Decode
15 Canyon
17 Lays the table
20 Tempo
21 Fancied
22 Paradise
23 Agog

Down:
1 Latitude
2 Swede
4 Ernest
5 Broadcasting
6 Run-away
7 Sort
8 As good as gold
12 Underdog
14 Crammer
16 Shifts
18 Bring
19 Stop

CLUES

ACROSS

1 His is a down-to-earth occupation (11)
9 Fuel used in the boiler (3)
10 An assembly to study the route (9)
11 Fate's twist may bring it to a beggar (5)
13 His is a searching examination, by all accounts (7)
14 Stays will alter a waist (6)
16 I've now become available for inspection (2, 4)
18 Books of record I'd take back to sign (7)
19 Stiff clothes I'd put on (5)
20 Need no luxury (9)
21 Cut a piece from the wedding cake (3)
22 He prefers to be a man lacking spirit (11)

DOWN

2 Everything, we hear, for the shoemaker (3)
3 Fashionable racecourse for a northerner (5)
4 Shelter for fliers (6)
5 Trampled, with or without study (7)
6 Their guns will be broken, you can safely bet on it! (4, 5)
7 Highly cultivated features of modern cities (4-7)
8 Their husbands didn't leave them unconsoled, apparently (5, 6)
12 Dreadful comedown for Alpine travellers (9)
15 Siamese knitwear? (4-3)
17 A ship, it's about to help (6)
19 Of a king back in play or film (5)
21 It is used for weeding us out of the house (3)

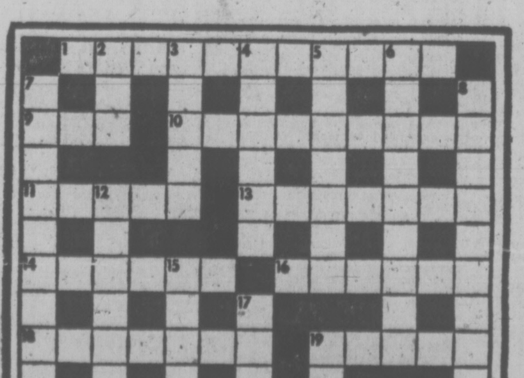

SOLUTION FRIDAY

YOUR HOROSCOPE

Astrological Forecast for Friday, September 3

By SYDNEY OMARR

ARIES (March 21-April 19): You are able to complete project, to finish what you start, to extend influence beyond what was presumed to be a barrier. Another Aries — and a Libran — figure prominently. Partnership, legal affairs do require more attention, consideration. You get chance to elevate position.

TAURUS (April 20-May 20): Highlight creativity, independence, getting to heart of matters. Long-distance communications are more important than usual. Leo, Aquarius persons are part of scenario. Someone behind the scenes lends effort, energy to aid — know it and show that you are aware of it.

GEMINI (May 21-June 20): Teach and learn — share knowledge. Chose unorthodox procedure. Cancer, Aquarius individuals figure in picture. Emphasis on budget, money being held in escrow, special contract, agreement that involves associate, partner or mate.

CANCER (June 21-July 22): You're called upon to exercise ingenuity. What seems like an avalanche of red tape can be overcome. One you meet at social gathering may have answer. Refuse to accept status quo if it is stifling. Ask questions — put ideas to work. Family discussion centres on cost, pride, property.

LEO (July 23-Aug. 22): You may find it difficult to agree with neighbor, relatives. Ride with tide. You waste time if you attempt to force your views. Be sure of basics; do your homework. If thorough, you'll be vindicated. Emphasis on a special method, technique or service.

VIRGO (Aug. 23-Sept. 22): Significant changes, travel, creative endeavours are featured. Gemini — and another Virgo — could be part of scenario. Take care with valuables, especially while in transit. You gain now by giving special attention to written material.

LIBRA (Sept. 23-Oct. 22): Emotional fireworks could be featured. Key is to channel energies, to understand needs of family — and requirements for your own security. Taurus figures prominently. Build on solid base. Reject the flimsy and superficial, you surprise many be displaying a "new personality."

SCORPIO (Oct. 23-Nov. 21): Much that occurs is subdued, under cover, obscured, hidden from general view or understanding. Pisces, Virgo could be in picture. There could be accusation associated with idea, concept, format. Stand your ground. You get "break" which had been elusive.

SAGITTARIUS (Nov. 22-Dec. 21): Highlight willingness to accept responsibility: Review priorities. Check behind the scenes. Some desires are fulfilled, but in unusual manner. Be wary where possessions are concerned. Someone wants something for nothing — from you.

CAPRICORN (Dec. 22-Jan 19): You gain more appeal You finish assignment, project. You reach more persons, receive plaudits for efforts. Aries, Libra persons figure prominently. One who had taken your talents for granted begins a new policy and you are direct beneficiary.

AQUARIUS (Jan. 20-Feb. 18): You shine light on areas previously darkened. Leo person enters picture. Accent on the way you communicate — more persons pay attention to your "message." You are asked to change modus-operandi. Consider it without making definite commitment.

PISCES (Feb. 19-March 20): You may be pulled in two directions simultaneously. Key is to keep your balance. Refuse to chase a losing proposition. Take path that is fresh and provides opportunity for expression. View with caution any investment scheme.

IF SEPTEMBER 3rd IS YOUR BIRTHDAY you have remarkable sense of humor — you adore creativity, writing, travel. You are conscious of appearance and health — more so than most persons. Gemini, Leo and Sagittarius persons play important roles in your life. September should be your most significant month of this very productive year.

FUN WITH FIGURES

By J. A. H. HUNTER

It's a happy sound to all bird lovers:

Each letter stands for a different digit. What's the value of our BIRDIE?

```
 TWEET
 TWEET
  BABY
------
BIRDIE
```

(Answer tomorrow)

Yesterday, answer: 128 apples.

Hunter answers all letters: ideas welcomed.

McCovey Sold

SAN DIEGO (AP) — Veteran Willie McCovey, a power-hitting left-handed batter, has been sold to Oakland A's after less than three seasons in San Diego. His 1976 contract with the Padres still is unsigned. McCovey, 38, ranks 14th among all-time home run hitters with 465.

DUMPLINGS

HAGAR

PEANUTS

BROOM-HILDA

MISS PEACH

B.C.

WIZARD OF ID

APARTMENT 3-G

NANCY

MARK TRAIL

386-2121
Monday through Saturday
8 a.m. to 6 p.m.

CLASSIFIED ADVERTISING

Vancouver Island's Largest Shopping Centre in Print

386-2121
Monday through Saturday
8 a.m. to 6 p.m.

CLASSIFIED ADVERTISING RATES

All rates quoted are for insertion in both the Daily Colonist and Victoria Times.

Single Paper rates available on request.

REGULAR CLASSIFIED LOCAL RATE PRIVATE PARTY ONLY

1 or 2 days
12c per word per day
3 to 5 consecutive days
10c per word per day
6 consecutive days or more
9c per word per day

REGULAR CLASSIFIED LOCAL RATE COMMERCIAL ADVERTISING

1 or 2 days
15c per word per day
3 to 5 consecutive days
12c per word per day
6 or more consecutive days
11c per word per day

SEMI-DISPLAY LOCAL RATES

Any advertisement which varies from 6 pt. regular classified style shall be considered semi-display 14 agate lines per column inch

1 or 2 days
55c per agate line per day
3 to 5 consecutive days
50c per agate line per day
6 or more consecutive days
45c per agate line per day

NATIONAL AND OUT OF PROVINCE RATE

Regular Classified 15c per word
Semi-Display 60c per agate line
14 agate lines per column inch

BIRTH NOTICES

Up to 30 words $3.30
Each additional word 10c

DEATH NOTICES, MEMORIAL NOTICES AND CARDS OF THANKS

47.5c per count line per day

PRIVATE BOX NUMBERS

$2.75 except Help Wanted Advertisements, $4.40 which includes a Position Filled Advertisement.

Contract rates for local businesses available on request.

CLASSIFIED ADVERTISING COPY DEADLINES

REGULAR CLASSIFIED advertising may be placed in The Daily Colonist up to 5 p.m. the day prior to publication and in the Victoria Times up to 6:00 p.m. the day prior to publication.

SEMI-DISPLAY advertising may be placed in The Daily Colonist up to 12 noon the day prior to publication and in the Victoria Times up to 4 p.m. the day prior to publication.

CLASSIFIED SERVICE FOR DUNCAN COWICHAN VALLEY AND CHEMAINUS

Classified Ads phoned in to our Duncan office before 3:30 p.m. will appear in the following day's papers.

746-6181

TERMS OF PUBLICATION

The Victoria Press Ltd. shall not be liable for non-insertion of any advertisement beyond the amount paid for such advertisement.

In the event of an error occuring the liability of Victoria Press Ltd. shall not exceed the charge for the space actually occupied by the item in question.

All claims on error in publication shall be made within 12 hours thereafter and if not made shall not be considered. No claim will be allowed for more than one incorrect insertion not for errors not effecting the value of advertisement.

All estimates of cost are approximate. Advertisers will be charged with space actually used.

All advertising copy will be subject to the approval of the Victoria Press Ltd., who reserve the right in its sole discretion to classify, reject or insert copy furnished.

All advertisements must comply with the British Columbia Human Rights Act. This act states no advertisement may state or imply a preference, limitation or specification on the basis of an applicant's race, religion, colour, marital status, ancestry, place or origin, age; or sex (unless the matter relates to the maintenance of public decency AND prior approval has been obtained through the Human Rights Branch).

While every endeavor will be made to forward replies to box numbers to the advertiser as soon as possible, we accept no liability in respect of loss or damage alleged to arise through either failure or delay in forwarding such replies, however caused, whether by negligence or otherwise.

NOTICE OF COPYRIGHT

Full complete and sole copyright in any advertisement produced by Victoria Press Ltd. is vested in and belongs to, Victoria Press Ltd.; provided, however, that copyright IN THAT PART AND THAT PART ONLY of any such advertisement consisting of illustraions, borders, signatures or similar components which is, or are, supplied to Victoria Press Ltd. by the advertiser in the form of reproduction proofs, veloxs, engravings, etc., and incorporated in said advertisement shall remain in and belong to the advertiser.

BUSINESS OFFICE HOURS

Monday to Friday
8:30 a.m. to 5 p.m.

PHONE DIRECT 386-2121 TO PLACE YOUR CLASSIFIED ADVERTISEMENT

CLASSIFICATION INDEX

VITAL STATISTICS
1 Births
8 Cards of Thanks

THE FOLLOWING SEVEN CLASSIFICATIONS ON THE LAST PAGE OF CLASSIFIED

305 Deaths and Funerals
308-A Cards of Thanks
309 In Memoriams
310 Funeral Directors
311 Monumentals
312 Florists
313 Miscellaneous

NOTICES
14 Announcements
15 Coming Events and Meetings
16 Catering, Banquets and Reception Rooms
17 Restaurants
18 Places to Visit
20 Lost and Found

EMPLOYMENT
21 Help Wanted — General
22 Office Help
23 Skilled Trades
24 Sales Persons and Agents
25 Teachers
26 Part Time—Temporary Help
30 Situations Wanted

BUSINESS SERVICES AND DIRECTORY
36 Business Services and Directory

PERSONAL SERVICES
33 Bands, Musicians and Orchestras
34 Pre-Recorded Music
40 Business Personals
43 Dancing
42 Education
71 Music Teachers
39 Personals
32 Trade Schools
38 Travel

MERCHANDISING
83 Aircraft
117 Antiques
78 Bicycles
80 Boats and Marine
65 Building Supplies
93 Cameras, Supplies and Photo Finishing
127 Chicks, Poultry, Hatching Eggs, Supplies
135 Farm Implements
60 Fuel
97 Furniture
120 Garden Supplies
99 Groceries, Meats and Produce
130 Heavy Equipment and Machinery
128 Livestock, Supplies and Events
100 Miscellaneous for Sale
103 Miscellaneous Wanted
109 Miscellaneous to Rent
77 Motorcycles
70 Musical Instruments
125 Pets and Supplies
96 Ranges, Stoves and Furnaces
92 Sporting Goods
115 Swaps
63 Timber
98 TV, Stereo, Radio Sales and Service
112 Wanted to Rent, Miscellaneous
116 Coins and Stamps

AUTOMOTIVE
155 Automobile Financing and Insurance
164 Auto Body and Painting
162 Auto Repairs, Service and Towing
168 Campers, Trailers and Motor Homes
166 Cars and Trucks Wanted
150 Cars for Sale
151 Sports, Import Cars
148 Lease Vehicles
169 Mobile Homes and Parks
149 New Car Directory
160 Parts, Accessories
158 Tires
154 Trucks, Buses and Vans
156 U-Drive and Auto Washing

ACCOMMODATION
185 Convalescent and Rest Homes
175 Hotels
178 Summer Homes, Cottages and Resorts
181 Tourist Accommodation

RENTAL
201 Apartments to Rent, Furnished
200 Apartments to Rent, Unfurnished
202 Furniture to Rent
203 Apartments Wanted
206 Duplexes to Rent
207 Duplexes Wanted to Rent
215 Halls, Warehouses, Stores and Offices to Rent
197 Housekeeping Rooms to Rent
199 Housekeeping Rooms Wanted
211 Houses to Rent, Furnished
210 Houses to Rent, Unfurnished
212 Houses Wanted to Rent
190 Room and Board
191 Room and Board Wanted
193 Rooms to Rent
194 Rooms Wanted
204 Shared Accommodations

FINANCIAL
155 Automobile Financing and Insurance
233 Mortgage Loans and Insurance
234 Mortgages for Sale
230 Personal Loans and Insurance
235 Wanter to Borrow

REAL ESTATE
280 Acreage for Sale and Wanted
240 Business Opportunities
241 Business Opportunities Wanted
247 Commercial or Industrial Properties
258 Condominiums and Townhouses
253 Country Homes and Properties
270 Exchange Real Estate
290 Farms for Sale and Wanted
263 Garages for Sale, Rent, Wanted
293 Gulf Island Properties
250 Houses for Sale
265 Houses Wanted to Buy
295 Listings Cancelled
268 Listings Wanted
271 Lots for Sale
294 Mainland and Out-of-Province Properties
273 Property for Sale
274 Property Wanted
244 Revenue Property
245 Revenue Properties Wanted
285 Up-Island Properties
256 Waterfront Properties
300 Churches

SUBSCRIPTION RATES

Wherever carrier service is maintained, $4.00 per month.

By mail — Canada, $5.00 per month, $14.50 per 3 months, $28.00 per 6 months, $55.00 per year.

Outside Canada, $12.00 per month, $35.00 for 3 months, $70.00 for 6 months, $132.00 per year.

SATURDAY TIMES ONLY
SUNDAY COLONIST ONLY

Canada, 35 cents per copy, $18.00 per year.

Outside Canada, 60 cents per copy, $30.00 per year.

CIRCULATION REPRESENTATIVES

Duncan, Chemainus— Mr. HILTON HOLT	746-6181
Nanaimo	753-2766
Lake Cowichan	749-3156

United States Representatives
MATHEWS SHANNON and CULLEN, INC.
New York, Boston, Chicago, Detroit, Philadelphia, Pittsburgh, Cleveland, Syracuse, Charlotte, Atlanta, Cincinnati.

PAGE REPRODUCTIONS OR MICROFILM COPIES OF COMPLETE PAPERS AVAILABLE FOR ALL PAPERS PUBLISHED
PHONE 382-7211, LOCAL 276

1 BIRTHS

JOYCE—Born to Art and Dianne (nee Nieman), a boy, William Arthur, 8 lbs. 2-ozs., August 29, 1976. A brother for Michael. Many thanks to the maternity staff at Victoria General.

LEGARE — Born to Albert and Margaret, a girl Pamela Emilie Mae, 7 lb. 5 oz., August 25. Thanks to Doctors Prevost, Cooper and staff, Royal Jubilee Hospital.

NEWNHAM — Born to Jack and JoAnn on August 17, 1976 at Victoria General Hospital, a girl, Michelle, 8 lbs. 4 ozs. Special thanks to Dr. Finlayson and the excellent Maternity staff.

SHEPHERD — Born to Joe and Marg a girl Tanya Theresa Ann on August 13, a sister for Laura and Jolene. Thanks to Drs. Purdon, Prevost and staff at Victoria General.

DEATH and FUNERAL ANNOUNCEMENTS DIRECTLY FOLLOWING CLASSIFIED

15 COMING EVENTS and MEETINGS

108th ANNUAL
Saanich Fair
LABOR DAY WEEKEND
SEPT. 4, 5, 6
Saanichton Fairgrounds
Bus Service From Victoria

ESQUIMALT COMMUNITY SPORTS
BINGO
OVER $700 paid out in prizes last week
Early Bird Games 7 p.m.
Regular Games 7:30 p.m.
Admission $1
Extra Cards 25c each
ESQUIMALT LEGION ADMIRALS RD.
Every Thursday
Free Bus to Town

SAANICH FAIR
LABOR DAY
Sept. 6, 4:45 p.m.
Auction Sale
OF TOP QUALITY
Beef Steers Lambs

BOWLERS
Looking for bowlers for the following leagues: Ladies, Monday morning, Wednesday afternoon. Mixed league at night, enter as a team or individually. The Wilson Bowladrome 1225 Esquimalt Road, Phone 384-9423.

SOOKE SADDLE CLUB, OVERnight camping trail ride to be held September 4, 5 and 6. Leaving from club grounds at Otter Point Road. For information, call 642-5735 or 642-5960.

MYSTERY TOURS
Leaves V.I. Coach Lines depot every Sunday at 1:30 p.m. Return 5 p.m. $4.50 includes tea. 385-4411.

20 LOST and FOUND

LOST: SILVER CHARM BRACELET with charms including bathtub from Nanaimo, cowboy hat, purple birthstone and many more. If found, please contact Karen at 388-5245. Reward.

$50 REWARD
For the safe return of Sinda, cockapoo pup. White with apricot markings on back. Lost Hillside — Vista Heights area. 382-8539.

LOST; FROM CAR, LADY'S orange floater jacket, also man's red elderdown jacket. Reward. 652-5677.

LOST TURQUOISE BLUE WALLET in Tillicum and Gorge Rd. area: 385-7187 reward.

LOST: ELDERLY GENT'S BAMBOO walking cane, silver initials. Reward. 386-7462.

LOST: JULY 24, VIOLIN IN black rectangular case. Large reward. 595-7133.

FOUND: BLACK MALE KITTEN, Rockland-Craigdarroch area. 382-2750

WALLET LOST WITH RINGS INside. Reward for return. No questions asked. 477-9561 or 656-1809.

LOST — 1 MALE GOLDEN Cocker Spaniel in downtown area, phone 386-9956.

FOUND: GREY KITTEN NEAR Parliament buildings. 385-0260.

FOUND: SMALL BLACK KITTEN in Mt. Tolmie area. Phone 592-4290.

20 LOST and FOUND

LOST
YORKSHIRE TERRIER
MALE BLACK AND TAN
ANSWERS TO NAME OF STRODE
REWARD
SHOAL BAY KING GEORGE TER.
PLEASE CALL 592-4997

LOST: FROM LANGFORD LAKE Public Swimming hole, a brand new, bright orange, 10-speed Apollo bike. This bike belongs to a young 12-year-old who worked very hard for it. Anyone knowing its whereabouts, please contact Colwood R.C.M.P. 388-3199; or 478-6171.

LOST: VICINITY OF GORGE and Harriet, young medium sized dog. Black and tan body, short legs, cinnamon colored head. Wearing chain collar. Please phone 383-3074.

LOST: WHITE MALE KITTEN, 2 months old, Bay-Cook 385-0588.

21 HELP WANTED GENERAL

ADVERTISEMENTS IN THIS CLASSIFICATION MUST COMPLY WITH THE BRITISH COLUMBIA HUMAN RIGHTS ACT

MERRY XMAS
AVON
To buy or sell call Miss Binder now

J. A. N. DISTRIBUTORS
Requires
2 full-time telephone solicitors, if you are not willing to work, please do not call, if you are: Call 385-4462.

ZELLERS LTD.
Requires full-time short order cook; full-time waitress-waiter; part-time waiter-waitress, noon hour and-or evenings. Experience an asset. Full range of company benefits. Apply in person to Zellers Ltd., 1610 Hillside Avenue.

RELIABLE COUPLE, BONDAble. One part-time or both, to operate small grocery store with 2 bedrm apt. Experience necessary. Salary paid, depends on ability and experience. Write Victoria Press Box 222 for interview and further information.

FULL TIME AND PART TIME help in Tupperware warehouse. Responsibilities include packing and general warehouse duties. To begin early September, 8:30-4:30. Apply Victoria Press, Box 225.

DESK CLERK REQUIRED FOR modern 80-room motel, N.C.R., typing, switchboard. Experience preferred. Apply in person only. The Canterbury Inn, 310 Gorge Rd. East.

WANTED IMMEDIATELY REceptionist for doctor's office in Victoria. Knowledge of typing advantageous, please apply in writing with names of 2 references to 1864 San Juan Ave., Victoria, B.C.

RELIABLE AND RESPONSIBLE day care required for 3½ year old girl, week of September 7th-10th and after that approximately 5 days per month. Colwood area or vicinity. 478-4033 after 5.

10-MILE POINT, RELIABLE BAbysitter for 4½ and 2½-year-olds and light housekeeping duties. 2½ days week, starting September 13. 477-3218 after 5.

JANITORIAL FIRM REQUIRES experience floor machine operator with drivers license, good pay, fringe benefits, state experience. Reply Victoria Press, Box 233.

BABYSITTER - HOUSEKEEPER, 11:30-1:30 Monday, Wednesday, Friday, 9-1:30, Tuesday, Thursday. References. 383-3072.

2 MATURE PERSONS REquired for security work at K Mart, 3986 Shelbourne St. Apply in person or phone 477-6902.

EXPERIENCED FULL - TIME teller required. Bank of Montreal, 1200 Government Street. Contact Mr. J. Rhoda, 388-6121.

HAIRDRESSER REQUIRED FOR Thursday, Friday and Saturdays for salon in Cordova Bay area. Phone 658-5914, 383-4606.

MANAGER AND WIFE FOR modern adult apts. (56), Oct. 1st. Quiet zone. Duncan, phone 748-0132 for interview.

BABYSITTER NEEDED THREE days weekly, Macaulay School area. For 6 year old girl. 388-1116, 11:00-12:00, ask for Rose Medley

MATURE BABYSITTER REquired for teacher mother, to come on call. Boy 4, girl 7 months. Town and Country area. 384-4691.

EXPERIENCED MAINTENANCE person required for downtown hotel. Apply in person, Douglas Hotel, 1450 Douglas St.

TWO POSITIONS STARTING Sept. 21. Light duties, short hours, must be dependable and compatible. References required 384-6089.

MAID FOR MOTEL. MUST work weekends. Apply in person at the Friendship Inn, 39 Gorge Rd. East.

PAINTER NEEDED FOR APARTment building, to do month-end painting and cleanup. Please reply Victoria Press Box 235

REQUIRED IMMEDIATELY, part-time cook able to work without supervision. Apply in person, Douglas Hotel 1450 Douglas St.

TAXI DRIVERS, STEADY AND part-time, must have Class 4 Licence and Chief's permit. Apply at 853 Caledonia, 383-6123.

WANTED FULL OR PART TIME driver with small car, must know city well. Phone 386-2743 or 383-0995.

GAS STATION ATTENDANTS wanted. Must be self starters. Self serve station. Reply Victoria Press Box 212.

TAXI DISPATCHER, MUST know city, steady and reliable, full-time employment Apply at 853 Caledonia, 383-6123.

HOUSEKEEPING COMPANION for Christian middle-aged lady plus one gentleman. Suite availabe 658-8028.

WANTED ATTRACTIVE TOPless waitress-waiter for daytime work. Bacchanalia Cabaret, 388-6684.

DOMESTIC HELP IN EXchange for room and board plus remuneration. 382-3560.

FULL-TIME POSITIONS AVAILable for waiters-waitresses, experienced only. Call 383-7121.

LICENCED HAIR STYLIST REquired Apply Victoria Press Box 167.

FULLY QUALIFIED HAIRSTYlist required for downtown salon. Phone 385-3389.

SIDING APPLICATORS REquired for Alcan building products, 652-3901.

THINKING OF VOLUNTEER work? Call us at 386-2269. Volunteer Bureau, 620 View.

LUBE PERSON REQUIRED, EXperienced only. Apply in person to Ensign 66, 1150 Cook Street.

HOUSEKEEPER WANTED, TO live-in. $400 per month. Only reliable people need apply. 383-0957

BABYSITTER FOR 2 BOYS every Sunday evening, Humpback and Sooke Rd. 478-0736.

JOURNEYMAN COOK REquired, fulltime, evening shift. Call the chef at 383-7121.

FULLY EXPERIENCED waitress or waiter required. Apply in person. 229 Gorge East.

CARETAKER 50 SUITE CONdominium live in, 1st of November P.O. Box 338.

MATURE HAIRDRESSER WANTed, call after 6 p.m., 382-5385.

LEADERS FOR GUIDES AND Brownies, Fairfield. 383-1956.

21 HELP WANTED GENERAL

MANAGER
Manager for farm and garden retail store. Must be willing to relocate and capable of organizing and directing retail staff in all phases of retailing. Experience in farm and garden sales a positive asset. Applicants must have a positive interest in agriculture and horticulture. Occasional lifting of heavy items required. Good opportunity for right person. Please reply in own handwriting giving a full personal resume to P.O. Box 487, Victoria. Buckerfield's Ltd.

Fully Trained Cook
With experience required for 3rd cook position at Wickaninnish Inn, Long Beach, Vancouver Island. Job available from now until Oct. 31. Pay $4-4.50 per hour. Please communicate directly with John Allan, P. O. Box 250 Ucluelet. Phone 726-4244.

EXPERIENCED PART-TIME service person wanted for installing tires, batteries, shocks, and wheel balancing for modern, well equipped shop. Good starting salary plus percentage makes high earnings possible. Phone 386-9472 for appointment.

LIVE-IN HOMEMAKERS
Opportunities for semi-retired ladies to help their local communities. Your experience needed by HEALTH CARE SERVICES UPJOHN LIMITED. Call us at 388-6639 Monday - Friday, 9-4:30.

CAPABLE HOUSEKEEPER WHO would enjoy maintaining a good home. Well-known retired executive of ample means in deluxe apartment requires live-in homemaker under 60. Starting salary $250 plus room and board. Permanent. 598-6639.

COOK WANTED FOR SMALL EXclusive steak and seafood house. Open 6 days a week. Separate cottage available for accommodation. Experienced only need apply, in person, at 2558 Bevan Avenue, Sidney. 656-4640.

WANTED: MOTEL RELIEF managers, should have experience in motel management or clerical background, would prefer young retired couple wishing to supplement their income. Please contact Victoria Press, Box 230.

WANTED: MOTEL RELIEF managers, should have experience in motel management or clerical background, would prefer young retired couple wishing to supplement their income. Please contact Victoria Press, Box 230.

CAREER OPPORTUNITY
Nail 'n Lashes studio require responsible individual for training in the application of false fingernails and eye lashes. Full time only Mr. Hodson, 595-4433.

LADY OR GENTLEMAN TO live-in to help care for elderly gentleman and assist wife in household duties. Some nursing experience, an asset. Time off. Phone after 6 p.m. 592-6550.

LADY OR GENTLEMAN TO live-in to help care for elderly gentleman and assist wife in household duties. Some nursing experience as asset. Time off. Phone after 6 p.m., 592-6550.

ASSISTANT HOTEL-MOTEL manager. Must be fully experienced, in all aspects of operations in large motel with bar-restaurant. Send resume to Victoria Press, Box 229.

SHORT ORDER COOK WANTED. Must have some cooking experience. 30-40 hours week. $3.50 hour starting salary. Apply in person, 1127 Wharf Street, before 12 and after 2 p.m. 386-6359.

WAITRESS-WAITER, EXPERIenced only. Monday-Friday lunch shift. Excellent tips. Small, busy restaurant. Call 382-0033. 10 a.m.-5 p.m.

RESPONSIBLE MATURE PERson to care for country place Knowledge of horses essential. References. 629-3519 or 629-6688. 6-8 p.m.

RESIDENT MANAGER REquired for large apartment block. Retired couple preferred. Previous experience necessary. 384-0321 (9-4).

LIVE-IN BABYSITTER REquired for two school age children and a two-year-old. Must be reliable and enjoy children. 658-8945 after 6.

CERTIFIED DENTAL ASSISTANT required for established downtown practice starting October 1st. Please reply Victoria Press Box 232.

NIGHT AUDITOR
Required for 100 room hotel. Please apply in person, 123 Gorge Rd. East. Experience preferred but will train.

FULL AND PART-TIME
Gutter — eavesthrough, installer trainees, Steady workers Minimum to start, particulars to Victoria Press Box 170.

DESK CLERK REQUIRED FOR modern motel, NCR, typing, switchboard. Apply in person only, The Coachman Inn, 229 Gorge Road East.

FULL TIME CHEF
required by established Victoria Restaurant. Please send resume to Victoria Press. Box 153.

MATURE HOUSEKEEPER-COMpanion to care for elderly lady and live-in. References required. 383-0769.

DINING ROOM WAITRESS-waiter for evening. Experienced need only reply, 270 Government. James Bay Inn.

2 DAYS WEEKLY, 9:00-1:00, Fairfield area. Regular employment. Reply Victoria Press, Box 191.

FORMAL WAITRESS-WAITER trainee with good personality, neat, mature. Interview 11-12 and 5-6. 388-7612.

HOUSEWORK 2 DAYS WEEKLY, 9:00-1:00, Fairfield area, regular employment. Reply Victoria Press, Box 191.

NIGHT CLERK. DOWNTOWN motor inn. Part-time possibly leading to full time. References req. 386-2812.

RELIABLE PERSON TO STAY with three children over three day weekend. Sooke area call 642-3466 after 6 p.m.

URGENT NEED: BABYSITTER, Willows school area, to look after daughter entering Grade 1. Call 478-9855 after 6.

HOUSEKEEPER - COMPANION for lady 66 years old. Room and board plus remuneration. Sidney area 656-2546.

WEEKEND COOK REQUIRED for personal care home Friday, Saturday and Sunday. 385-9821 between 9-5. Ask for Mrs. Turner.

WANTED: PLEASANT BABYSITter for 3-year-old boy in Jubilee area. 2:30-5:30 p.m. starting September 19. 592-3511.

TYPEWRITER MECHANIC OR apprentice. Prefer one with some experience. Reply Victoria Press, Box 221.

MATURE PERSON TO BABYSIT, my home, near Blanshard Courts, 11-6 p.m., Monday to Friday. Good pay. 385-5452.

WARM ENERGETIC HAPPY mother substitute for one year old boy. In my home. Daytime. Phone 386-9650.

BABYSITTER FOR 18-MONTH boy, weekdays. My home preferred, Broadmead. 658-8761 after 5.

CHAMBER PERSON WANTED. Red Lion Motor Inn. Phone housekeeper, 385-3366.

CLEANING LADY, ONE DAY per week, Brentwood, own transportation. References. 652-5650.

COUPLE FOR CARETAKING Island near Campbell River. Reply Victoria Press, Box 212.

WAITRESS-WAITER WANTED for Cabaret work. Suit young clientelle. 388-6684.

MANAGER EXPERIENCED IN short order cooking for self-serve coffee shop. 598-4511.

WANTED: EXPERIENCED waitress-waiter for day shift. Apply within. 622 Yates St.

MATURE RELIABLE BABYSITter, needed for 5-year-old girl, Wishart School area. 478-0735.

21 HELP WANTED GENERAL

GROUP HOME PARENTS WANTED

The Department of Human Resources is presently accepting applications for group home parents to staff a group home for teenage boys in Prince Rupert.

QUALIFICATIONS: Applicants must be a congenial married couple with no children of their own, in good health and with an enthusiastic attitude towards youth.

Applicants must also possess adequate and thorough knowledge of the cause and effect of human behavior, self awareness in order to handle teenagers effectively and consistently. Open mindedness is an important trait as our program will involve modern trends and ideas in the child-care field.

DUTIES: To provide a continuous, loving care for six to eight teenage boys; to learn to work as part of the social work team and to take instruction or courses relevant to the job as provided by the Department.

SALARY: An attractive subsidy is available, including free housing, car allowances and other considerations.

Applicants please write to the Department of Human Resources, 222 Fifth Street, Prince Rupert, V8J 3S4, giving age, interest and previous work experience. Applications should reach the Prince Rupert Human Resource officer by September 9, 1976.

SENIOR STUDENTS OR RETIRED ADULTS

The opportunity to augment your income or give you generous spending money for school requirements are available NOW with two PREMIUM Colonist routes in the University, 10 Mile Point, Arbutus areas soon open. Monthly profits can range up to $175.00 depending on the subscribers on given route. For an hour or so each morning of spare time you can put yourself in a profitable business. CALL TODAY and ask for Mr. Lovestone in the Colonist Circulation Department, 382-4111 and receive immediate attention.

ORDERLY WANTED
Acute Care Areas

DUTIES — Under the direction of an R.N. performs certain designated nursing care duties and carries out other related tasks as required.

QUALIFICATIONS — Minimum six months recent orderly experience in acute care facilities essential. Orderly training program preferred.

SALARY—As per H.E.U. contract.

Expressions of interest should be directed to the Director of Personnel, Chilliwack General Hospital, 45550 Hodgins Avenue, Chilliwack, B.C. V2P 1P7.

Dining Room CASHIER REQUIRED
Must be familiar with NCR precheck machines, permanent-part time and shift work. Experienced persons. Please phone between 10 a.m. and 12 noon. 382-4221 Local 106.
CHATEAU VICTORIA
740 BURDETT AVE.

BRANDS RESTAURANT
Has an opening for experienced general cook. Must be reliable, and fast on the grill. Also wanted grill cook. Please apply in person. 1009 Government.

DESK CLERK FOR LOCAL VICtoria hotel. Steady employment. (2 night shifts)) Experience essential but not necessary, we will train if person has some knowledge of handling cash and doing audits. Victoria Press Box 187.

REQUIRED IMMEDIATELY live-in housekeeper-attendant female for four physically disabled adults. Permanent position, no experience necessary, excellent salary. References. Reply Victoria Press Box 226.

MATURE PERSON TO WORK IN the wrapper in a wholesale bakery. 3 days a week — Friday, Sunday, Monday. Starting time 6 p.m. Apply in person, 1119 North Park.

SERVICE PERSON TO REPAIR washers and dryers, must have experience, replies confidential, state experience and wages expected. Victoria Press, Box 104.

EXPERIENCED WAITRESS-waiter wanted. Please apply at Coffee Mac's 384-9547.

NIGHT AUDITOR REQUIRED. Experienced 4200 N.C.R. Reply Victoria Press, Box 234.

22 OFFICE HELP

ADVERTISEMENTS IN THIS CLASSIFICATION MUST COMPLY WITH THE BRITISH COLUMBIA HUMAN RIGHTS ACT

LOCAL ELECTRICAL CONTRACtor requires an accountant with some typing experience. Preferably with experience in the construction industry. Car would also be an asset. Salary commensurate with experience. Reply in writing to Victoria Press, Box 223.

LITIGATION SECRETARY
Put your excellent litigation talents to work for this progressive legal firm. Good typing and shorthand a must. Salary $850-$900 Plus. Drake Personnel, 1175 Douglas, 385-3425.

INDIVIDUAL REQUIRED AS TYpist-clerk-receptionist with good telephone voice to handle sale order desk for local firm—Sidney area. Write in confidence with personal and employment history to Victoria Press, Box 220.

INSURANCE AGENCY LOCATED downtown requires an experienced clerk immediately. Autoplan and general insurance knowledge is required Phone 386-4271 Monday to Friday, Mr. Simpson, for an interview.

WANTED TO START IMMEDIately, secretary with legal office experience; interested in learning estate work, to take over department in small office. Send resume to P.O. Box 1888, Victoria.

SWITCHBOARD RECEPTIONIST
Require mature person with previous office experience. Typing 50 wpm. The Salary $600. Drake Personnel, 1175 Douglas 385-3425.

CHARTERED ACCOUNTANT REquired to do year end books, 385-1031.

22 OFFICE HELP

SCHOOL DISTRICT NO. 61 (GREATER VICTORIA)

ASSISTANT DUPLICATION CENTRE OPERATOR

Salary range: $5.12 to $5.56 per hour.

Applicants for this position must have high school graduation or equivalent educatonal standing; graphic arts training; the ability to operate and maintain offset duplicators, Gestefax and other reproduction equipment; mechanical aptitude.

Application to be made at the Personnel Office, 3128 Foul Bay Rd., Victoria, B.C., up to 4:30 p.m. on Friday Sept. 10, 1976.

SCHOOL DISTRICT No. 63 (SAANICH)
CLERK III — ACCOUNTS CLERK
Applications are invited from suitably qualitied persons for the position of Clerk III (Accounts Clerk), 7 hours per day, 12 months per year, School Board Administration Office, Sidney, B.C.

This position requires a person with an interest and aptitude for accounting and data processing. Previous experience in accounts payable and data processing, coding would be desirable. Salary range, $4.62-$5.26 per hour, plus COLA.

Application forms are available from the School Board Office, 656-1111.

Closing date is 12:00 noon, Tuesday, September 14. R. S. Ingram, Secretary-Treasurer, School District 63, (saanich), P.O Box 2010, Sidney, B.C.

ACCOUNTING CLERK
Required immediately by local food processors to handle accounts payable and inventory responsibilities. Applicants must have previous accounting experience and enrollment in first or second year of C.G.A. course would be an asset. Good starting salary and fringe benefits. Send resume to P.O., Box 38, Victoria, B.C. V8W 2M1. Attention: Personnel Department.

WANTED — A SPECIAL PERSON to help busy executives. Must be responsible, self-motivated and willing to grow. Excellent secretarial and administrative skills required. This position involves working closely and effectively with other people. The successful applicant will be able to solve or prevent problems in communication and understanding. If you are looking for a real challenge call 386-8341 9 to 5.

ONE OF OUR CLIENTS REquires a receptionist, typist, bookkeeper for their office in the Colwood, Langford area. Salary commensurate with experience. Send resume to Mann, Moulson, Felsing and Co., 912-1175 Douglas Street, Victoria, B.C. V8W 2E1

LEGAL
Conveyancing Secretary, 2-3 years experience in modern downtown office. $850-$900 plus. Drake Personnel, 1175 Douglas, 385-3425.

23 SKILLED TRADES

ADVERTISEMENTS IN THIS CLASSIFICATION MUST COMPLY WITH THE BRITISH COLUMBIA HUMAN RIGHTS ACT

ENGINEERING AIDE V (Subdivision)
This is a responsible administrative position in the Subdivision Development Secton for a senior engineering technologist requiring a broad application of skills in a variety of municipal service requirements relating to land development. Applicants should have good background knowledge and design experience in the fields of water distribution, storm drainage, sanitary sewers, roads and sidewalks. The ability to supervise a small support staff is also necessary. Must be able to communicate effectively both orally and in writing with professional engineers, developers and the general public. Work is performed under the general supervision of a professional engineer.

Applicants should have minimum of Grade 12 education supplemented by technical school training and a minimum of five years experience in similar work.

Completed application forms will be accepted until 4:30 p.m., Friday, September 10th, 1976.

Personnel Director
Saanich Municipal Hall
770 Vernon Avenue
Victoria, B.C.

DRAFTSMAN
(Male or Female)
REQUIRED FOR AN ELECTRICAL CONSULTING ENGINEERING OFFICE IN VICTORIA

Duties include the preparation under the supervision of senior personnel of layouts of electrical and telephone service and distribution systems, fire alarm systems, lighting arrangements, and related electrical facilities for commercial, institutional and industrial projects. Salary is negotiable and will be based on qualifications and experience.

Please forward applications incuding a summary of experience to Spratt and Associates, Consulting Engineers Ltd., 1039 Johnson Street, Victoria, B.C. V8V 3N6. All replies confidential.

GLAZIER FIELD SUPERVISOR
$20,000 per year, Journeyman Glazier required to supervise and install new window conversion systems. Your own vehicle and background in window replacement helpful. For interview call Mr. P. Allen, 382-6300.

V.I. AUTOMOTIVE JOBBER
Inside Counterman, excellent opportunity preferred. Advise age, experience, opportunity for good worker. Experience and salary: D. Kirk, 960 England Ave., Courtenay, V.I., B.C.

AUTO MECHANIC. BUSY corner garage. Will pay by the hour or take in good mechanic as partner with no capital required. 384-6114 until 4 p.m. or 656-1721 after 6 p.m., ask for Mr. Martin.

MEN'S HAIR STYLIST
Must be good, especially in long and short natural hair cutting, male or female, 385-5213. The Baron Hair Designers.

CUSTOM FABRICATION AND machine shop in Powell River requires qualified welders. Reply directly to Precision Machine Works, R.O. Box 5, Powell River, B.C. or phone 485-6667.

FLOORLAYER WANTED FOR steady work. Must be able to do sheet goods. After 6 p.m. Phone 478-5481.

BRICKLAYERS WANTED
Only journeyman or capable apprentices need apply. 477-1454.

WANTED: FULLY EXPERIenced shake man. Contract work. 479-3274.

TWO BRICK AND BLOCK layers required for small building. 478-7225.

EXPERIENCED FRAMERS TO frame roof and floor, 1-3 pitch with dormers. 478-2307.

QUALIFIED HAIRDRESSER needed. Experience a must, phone 477-8712 from 9 til 7.

SELL IT THROUGH CLASSIFIED

24 SALES PERSONS AND AGENTS

ADVERTISEMENTS IN THIS CLASSIFICATION MUST COMPLY WITH THE BRITISH COLUMBIA HUMAN RIGHTS ACT

SO...
You Are A LICENSED Real Estate SALESPERSON
DO YOU WANT TO GROW WITH A
Professional ATTITUDE?
What Does It Take?

— Training
Not only to begin but to continuously upgrade

— Management
Not managers who compete for sale BUT ASSIST

— Experience
The opportunity to work with the leading salespersons in the industry.

— Marketing Techniques
All of the best resources to give maximum exposure of your clients home in the market place.

We Would Like
TO HAVE THE OPPORTUNITY TO TELL YOU THE WHOLE STORY.
CALL now by appointment only
BLOCK BROS. REALTY LTD.
478-5561
477-1841
386-3231

SALES REPRESENTATIVE
General Mills, a progressive, rapidly expanding national package foods manufacturer, has an immediate opportunity for an experienced sales representative to cover Vancouver Island. The individual selected must have a proven record of success in the sale of consumer products, preferrably food products. This challenging position offers an excellent salary and incentive plan, company car, and a comprehensive employee benefits plan. Please call Mr. W. R. Andrewes, General Mills Canada Ltd., 1020 Derwent Way, New Westminster, 525-6303. After 5 call 591-3151.

CAREER OPPORTUNITY
MALE OR FEMALE
OUR CLIENT
—a young agressive fast growing organization engaged in electronic systems.
THE PERSON
—should be sales oriented, looking for a greater challenge and income opportunity.
THE CHALLENGE
—person selected will call on business media dealing with top management as to controlling profits through security measures.
COMPENSATION
—Commission should produce income in the low twenties after expenses. Everyone always talks about people who got in on the ground floor, and made a bundle, but did you ever notice it's always a few years too late? This is a ground floor opportunity today
Mr. Patterson
PATTERSON PROJECTS—
Financial Consultants 382-5621

DALMYS (CANADA) LTD.
LADIES' COAT DEPARTMENT
We urgently require sales people for our coat department.

Applicants must have several years of selling experience.

Preference will be given to those with knowledge of coats and furs.

We offer excellent salary commensurating with experience and have a wide variety of staff benefits.

Position available for both our down town and Mayfair shopping centre locations. For personal interview please contact Mrs. M. Bagby, 709 Yates St. 383-1715.

AUTO SALESPERSONS
Suburban Motors requires 2 salespersons to sell full line of Mercury, Lincoln and Ford trucks. Highest commissions paid and full line of company benefits. Experience preferred but not essential. Apply in person for interview to Con Purvis or Ted Litster.

SALES PERSON
This ad may be the most important you have ever responded to since we offer the right person the highest commission and bonuses in the industry. Up to 20% renewal and qualified contacts daily. We want you so spend most of your time doing what you do best — selling and be well paid for it. We have the people to see and the places to go. For confidential interview call Neil Clark Mutual of Omaha. Suite 104, 826 North Park, 386-3578

STOP! LOOK! LISTEN!
Unique career opportunity. Immediate opening to sell stores, offices, institutions, etc. Highest commission paid with full commission on automatic repeat business. Largest Specialty Lighting Company in Canada. Established over 30 years. No investment, car a must. Part of full-time. Local Manager to assist you. 80% of our volume is repeat business. Sales Training Bonus offered. Golden opportunity. Rush reply to "Certified", 10 Head Street, Dundas, Ontario, L9H 3H4.

JACK MEARS OAK BAY REALTY LTD. requires sincere fulltime licensed realtors for our expanding company. We have excellent training facilities and our conditions of service are second to none. Call: FRED PHILLIPS at 598-3321 for a confidential discussion.

SALESPERSON
Major tire and rubber company requires salesperson to call on commercial accounts. Must have experience in commercial tire sales, excellent salary plus bonus, complete company benefits. Replies to Victoria Press, Box 194.

SALES ESTIMATOR
Sales oriented individual with a background in windows or related construction products required by Gupex of Victoria. For interview call Mr. PL Allen, 382-6300.

HIGH EARNINGS POSSIBLE for self-starter who enjoys direct sales to referred leads. For details call 383-1725 Thursday and Friday, 9:30 to 12:00.

WANTED: FLOOR-COVERING sales person. Commission sales only. Will train suitable applicant. 479-8821.

24 SALES PERSONS and AGENTS

SHAKLEE
Natural beauty skin care line, biodegradable cleaning products, organic food supplements. Everything guaranteed. Free demonstrations given. Selling opportunities open, no experience necessary. Distributing Centre, 1117 Blanshard, Telephone 477-9188 or 384-6024.

SALES PERSON WANTED FOR modern automotive centre. Must be experienced in tires, batteries, and other automotive lines, and a desire to advance with a rapidly expanding company. Benefits will include attractive starting salary, bonus plan, supplement medical insurance, life insurance and company pension plan. Phone 386-9472 for appointment.

25 TEACHERS

ADVERTISEMENTS IN THIS CLASSIFICATION MUST COMPLY WITH THE BRITISH COLUMBIA HUMAN RIGHTS ACT SEE COLUMN 1

SCHOOL DISTRICT NO. 63 (SAANICH)
Applications are invited from qualified teachers for the following positions, effective September 1976.
SENIOR SECONDARY SOCIAL STUDIES
Interested applicants for the above position are requested to submit completed applications immediately, together with copies of supporting documents. Applicants presently on file are requested to indicate continued interest by telephoning 656-1111.
Applications Officer — Education,
School District 63 (Saanich)
P.O Box 2010,
Sidney, B.C.
V8L 3S4.

26 PART TIME or TEMPORARY HELP

ADVERTISEMENTS IN THIS CLASSIFICATION MUST COMPLY WITH THE BRITISH COLUMBIA HUMAN RIGHTS ACT

BABYSITTER REQUIRED FOR 3-year-old boy, my home, Eastridge Cres. (Royal Oak) from 11:30 a.m. to 2 p.m., Monday-Friday, also occasional days from 8 a.m., commencing mid September, $1 per hour. 479-7908, after 2 p.m.

CONSULTANTS WANTED FOR Juvenscence Ginsend Cosmetics. Experience with skin and hair care helpful. Top commissions, quality product. Mr. Clark, 595-5284.

TEACHER FOR FOUR AFTERnoons. Must be able to work in a less structured situation. Teaching experience preferred, especially English and Social Studies, send resume to Victoria Press, Box 208.

SERVICE STATION ATTENDANT for afternoons and weekends. Give age and references Reply to Victoria Press, Box 228.

MATURE WOMAN WANTED AS daily help on Saturday 8:30 a.m.-5:30 p.m. Light housekeeping duties. 383-0769.

WANTED FRONT END PERSON for 1 or 2 days a week, experience not required. Apply 225 Menzies St.

BABYSITTER FOR THREE month old, 2:30-7:00 p.m. three days week, my home, Brentwood. 652-4170.

WANTED SOMEONE WITH OWN lawnmower to come and do lawn near Braefoot School. 477-7402.

OCCASSIONAL EVENING SITter for toddler. Phelps Ave. References please, 478-9278.

PART-TIME DAY BABYSITTER for 2-year-old View Royal area. 478-8044.

TELEPHONE SOLICITORS REquired. 4 hours daily. Training supplied. Call 384-4142.

DAYCARE WANTED FOR 2 girls, Sat. from 8:30 to 6:00. 478-4863.

LADY REQUIRES HOME CARE for three hours daily, 7 p.m. to 10 p.m. 1690 McRae. 592-7387.

SALESPEOPLE. SELF-starters, ambitious, looking for a career. 478-8737.

30 SITUATIONS WANTED

ADULT MALE (55) WITH MUCH managerial and cost experience is seeking employment in B.C. Have consulted in metal working, textiles, mechanical assembly, food, shoes, aircraft. Presently in banking. 384-8548.

WISHING POSITION WITH REsponsibility, have Class 3 drivers license, moved to this area and have leased own business and experience in decision-making. No direct door sales. 652-5637.

COOK-HOUSEKEEPER, EXperiemced, best references. Quiet female writer with son, 11, seeking country home. Have own car and basic furniture (if needed). Victoria Press. Box 224.

CASUAL WORK: PAINTING, roofing, general repairs, wooden, aluminum gutters, cleaned, lined or installed, reasonable. Downpipes. 388-7941, 384-0912.

DOCUMENTS, MANUSCRIPTS OR what have you expertly typed by legal secretary. Divorce a specialty. Phone 386-9617.

TWO ABLE-BODIED MEN DO cement work, hauling, moving, take down trees, etc. Reasonable. 478-6922.

WILL BABYSIT CHILDREN 3, 4 or 5 years of age, Monday through Friday in my home. Esquimalt. 384-8261.

BABYSITTING, MY HOME, weekdays. Brentwood Bay area. 652-3081.

WILL BABYSIT, ESQUIMALT-Rock Heights area. Prefer one child, 384-0601.

EXPERIENCED ENERGETIC Dutch cleaning lady. Five hours. $4.25 per hour. 382-6387.

JAMES BAY DAY CARE FOR pre-schoolers. Monday to Friday. 382-9885.

CERTIFIED DENTAL ASSISTANT available for work immediately. 383-3738.

CERTIFIED DENTAL ASSISTANT available for work immediately 383-3738.

QUALIFIED RECEPTIONIST typist available for office position. 592-0765.

BABY-SITTER AVAILABLE. 598-6215.

33 BANDS, MUSICIANS and ORCHESTRAS

BASS LEAD GUITARIST AND vocalist needed for rock 'n blues band. Must be available during days and have own transportation and equipment. Rob 478-8645, Tony 598-7223 after 9 a.m.

GUITARIST AGE 24, 10 YEARS experience playing Victoria Clubs, some vocals, good equipment, looking to join or form band for weekend work. 478-6691, after 6.

QUALITY LIVE MUSIC AT REAsonable rates. Call Sckatt. 642-4426, 658-5948.

VOCALIST NEEDS ORGAN OR piano player, must be versatile 382-0642, after 6 p.m.

MUSICAL COMBO AVAILABLE for parties, weddings, dances, etc. 384-3704, 382-3350

EVENING THUNDER
Rock, Country, Blues
595-7809 382-2510

PIANIST, GUITARIST FOR blues band. 382-7764, 386-3607.

34 PRE-RECORDED MUSIC

DANCES—PARTIES—WEDDINGS For information phone 478-3590, Don or Bill.

Classified – Victoria's Largest Proven Market Place – Where Your Articles Sell Faster! Cost Less to Sell – 386-2121.

GARDENING
jack beastall

Lawns Need Regular Meals, Too

Established lawns need a regular feeding program to maintain a healthy, vigorous turf, but we have to admit that most of use home gardeners approach lawn feeding and lawn care in a hit-and-miss manner.

Not until some trouble is definitely apparent do we enquire if a bit of fertilizer might solve the problem, or maybe a toxic spray would be better.

A lot of lawn troubles that throw the owner into a small panic would never occur in a turf that was getting the amount of food it needed for healthy plant growth.

We know that a given area of soil will support a certain number of plants depending on their type, their root systems, their habit of growth, and the nutrients they require. In a planned garden we mix the different types so that the area of soil is not depleted of any one nutrient.

One thing we are apt to forget is that every square yard of lawn contains hundreds of individual plants competing for food, light, and air.

To support such a quantity of one type the soil needs far more nutrients than other parts of the garden.

We also have to remember that the grass plants take food from the soil to make growth, and this growth is cut off and put around the raspberries or on the compost.

This removes from the grass area a certain amount of food that should naturally be returned to the soil from which it was taken.

We also water the lawn freely in summer to keep it green. As this water sinks into the subsoil it takes with it quantities of dissolved available plant food, carrying it beyond the reach of the grass roots.

In fall, winter and spring, natural rainfall continues the job.

With this rate of loss it is reasonable to expect the lawn to become hungry and sick unless replacements are maintained at a level which slightly exceeds the losses.

Obviously, a large application of fertilizer at one time is just pure waste, since the grass plants can only use so much and the rest is lost in soil water.

Little-and-often is the rule that saves plant food and makes for a better lawn.

Books on turf management tell us how to work out the ratio of loss to the amount of food supplied and the water used to wash it to the roots, but few home gardeners are interested in the mathematical angle.

Nor is it necessary if the little-and-often rule is remembered.

Every authority on lawn care seems to have different advice to offer.

This is reasonable considering the number of lawn grasses that thrive in different locations, the many types of soil, and the wide variation of climates in which lawns are grown.

Each authority advises for the conditions with which he is most familiar.

Locally our lawns continue to make steady growth throughout the fall, needing care and attention, and often a cut on Christmas or New Year's Day.

To continue growth this late in the season without becoming starved, a feeding of complete lawn fertilizer compounded for West Coast conditions is given at the beginning of September.

Recommended mixes for our soils and climatic conditions are 10-4-7 (Uplands Special) or 10-6-4 (Green Valley), applied over the Labor Day weekend, the same time as amateurs seed new lawns. The amounts to apply are printed on the containers.

September feeding of the lawn should not be looked upon as an expense. It is a sound investment that pays dividends.

34 PRE-RECORDED MUSIC

LLOYD'S MUSIC
The best sound around.
656-5614

WAYNE'S MUSIC FOR ALL OCcasions, reasonable rates, phone 479-4835.

CANDU CAN DO IT FOR YOU. Gary, 384-5521.

DENNY'S CANNED MUSIC CO. Fonzie's Place. 656-3585.

36 BUSINESS SERVICES and DIRECTORY

Accounting Service

SPECIALIZED PAYROLL SERvice tailored to your operational needs. Total payroll including T-4 slips. Reasonable rates. Phone L. McPherson 479-4541, anytime.

Appraisals

APPRAISALS
PROFESSIONAL FEE
APPRAISERS FOR ANY
PROPERTY ANYWHERE
BROWN BROS.
on BLANSHARD
385-8771 (anytime)

P. G. JACKSON LIMITED
All Types of Real Estate
Appraisal anywhere on
Vancouver Island
535-1070 Douglas Street 388-91[illegible]

Appliance Repairs

APPLIANCE REPAIRS, WASHers, dryers, stove. Reasonable rates. Phone before 10:30 a.m. for same-day service, Jim. 477-2560.

Auto Glass

BOSSOM
GLASS COMPANY LTD.
FOR ALL YOUR GLASS NEEDS!
Windshield replacement Service
CALL our Mobile Home Service Van. It is more convenient and costs no more 382-3031, 382-0222.

Bridal Rentals

Elite Bridal Rentals, new business, appointments. 477-2275 after 2 p.m.

Carpenters

For renovations and restorations
At a price you can afford
(THE CRAFTMASTER WAY)
FEATURING
—Replacement alum. windows
—Roofing
—Thermal windows.
—Carport and sundeck additions.
—Concrete work.
—Alterations.
—Painting.
—Exterior coatings.
—Aluminum gutters
—Fences.
Materials and labor guaranteed for as long as you own your home.
FOR FREE ESTIMATE
PHONE 386-9313

STAIRS, GREENHOUSES, SUNdecks, carports, fences built or repaired, guaranteed. Free estimates. 10% discount on labor for pensioner's on request. Days Reg. 478-0793. Evenings, please call Ron 479-7638 or Ian 477-8201.

VICTORIA CEDAR CRAFT. Framing and General Contractor. Custom designs our speciality. We also have a design service available. All work guaranteed. 383-0401.

PERMA CONSTRUCTION
Qualified tradesmen at reasonable rates for additions, alterations, carports, sundecks, framing, finishing. Free estimates, references. 384-2323, 598-7955.

VERSATILE, HOME MAINtainer, carpentry, renovations, cabinets, painting, papering. Quality work. Adam, 385-3090.

CARPENTRY SERVICE. HOME improvements. Old hand. Reasonable. Jock Stewart. 598-7392.

CUSTOM BUILDING ADDITIONS, and renovations. Renaissance Home Builders Ltd., 477-3413.

FRAMING TO FINISHING, CUStom kitchens and renovations. Free estimates, 382-3547.

CUSTOM FINISHING
Residential, Commercial
Ruscraft Interiors. 656-2539.

GENERAL CARPENTRY AND wood working. Available immediately. Guaranteed workmanship. 592-6343.

JOURNEYMAN CARPENTER will do additions, renovations, and repairs, call Ron after 5. 478-7134.

FAST, QUALITY FRAMING, renovations, free estimates. 656-1897, 595-0156.

RENOVATIONS, ADDITIONS, carport, rec. room, sundecks, etc. 382-3578.

CUSTOM HOUSE FRAMING, ADditions, roofing. Free estimates. John, 383-0643.

HIGH QUALITY, LOW COST, guaranteed, framing and general carpentry. 383-8115.

HOME RENOVATIONS, ADDItions, custom-built homes, competitive prices, 477-9676, 477-9354.

SMALL JOBS MY SPECIALTY Howie 478-4705

SMALL CARPENTRY AND REpair jobs, labor only. 477-7435.

Carpets and Linoleum

stevens interiors ltd.
FLOOR COVERING
CARPET-ARMSTRONG
VINYL
FREE ESTIMATES
NO OBLIGATION
MEMBER OF
VANCOUVER ISLAND FLOOR
COVERING ASSOCIATION
1126 QUADRA 386-2951

stevens interiors ltd.

HOURIGAN'S
CARPETS AND LINOS LTD.
FLOOR COVERING SPECIALISTS
715 PANDORA AVE. 386-2401

BILL FULLER LTD. CARPETS, Linos — Sales, Installations, Repairs 384-0423.

Cement Contractors

MITCHELL BROS. CONCRETE CO. Basements, driveways and patios. For quality workmanship call 384-7501.

SPECIALIZE IN BASEMENTS, carports, sidewalks, patios. Free estimates. 388-4806.

Cleanup Services

BASEMENTS, GARAGES, attics, yards, cleaned and rubbish hauled away. Will purchase anything of value. Special rates for Old Age Pensioners. 384-4408, 382-1753.

FREE ESTIMATES
2 men, large truck, basements, attics, yards, construction sites, etc. or general handyman services. Phone Ross 8 a.m. to 10 a.m. at 384-2456 for same day appointment.

NO CHARGE AND UP
Two young responsible men have large truck. Basement, attics, composts, etc. Very reasonable. Bob's, 386-2451 anytime.

FOR ALL YOUR NEEDS CALL good deeds, hauling, yard clean-up, gardens, window cleaning, basement clean-up etc. Call Tom 479-8538

PROMPT—EFFICIENT
Yards, basements, hauling of debris. Complete janitorial service. Gutters cleaned. Call Larry, 477-8711 or 592-6131.

YOUNG MAN WITH TRUCK will clean up basements, yards, attics, etc. Free estimates. Very reasonable. 598-3775.

PAINT YOUR HOUSE INSIDE OR out, general repairs, reasonable. 479-4446.

CLEANUPS, SMALL HAULING jobs, gutters, basements, yards, etc. 385-7965, anytime.

CLEAN-UP
Basements, yards, compost boxes. Large and small hauling. 658-5406.

MAN WITH TRUCK WILL DO clean up, hauling reasonable. 477-4740.

36 BUSINESS SERVICES and DIRECTORY

Cleanup Services

YOUNG MAN — BIG TRUCK, wants work, hauling junk, 656-5695.

MAN WITH PICKUP — SMALL cleanups. Anytime. 388-6049.

Contractors

WHEATON
CONSTRUCTION LTD.
General Contractors
Building Consultants
385-5702

GLOBAL PAVING
Driveways. Yard clean up. Drain tiles installed. Backhoe work. Top Soil and Gravel Hauling. 383-1614.

T. AND C. BUILDERS LTD.
Framing
385-5293 385-8587

VICTORIA CEDAR CRAFT. Framing and General Contractor. Custom designs our speciality. We also have a design service available. All work guaranteed. 383-0401.

TWO MEN AVAILABLE FOR drain tile, sundecks, additions, framing general contracting etc. Labour only. 385-5101.

MOLLOY-JONES
(Dependable Quality Framing)
595-0156 656-1897

R. J. RESTALL CONSTRUCTION Ltd., Framing and General Contracting. Quality guaranteed 478-0430.

FARMER CONSTRUCTION
Design — Renovations
388-5121

FIRESIDE HOLDINGS LTD.
Custom Building and Design
478-9475

HIGH QUALITY, LOW COST, guaranteed, framing and general carpentry. 383-8115.

CONTRACT FINISHING. CALL 383-4929 and ask for Stan.

Drafting

DRAFTSMAN WITH 12 YEARS' general drafting experience, requires permanent job. 595-4594.

EXPERIENCED DESIGNING, drafting, call 598-7311.

Draperies

Sears
Custom-Made
DRAPERIES
Choose from our great fabric selection. Drapes PROFESSIONALLY MADE and INSTALLED IN YOUR HOME.
CHARGE IT
Phone 595-9111
NO OBLIGATION
Simpsons-Sears Ltd.

the Bay
DRAPES
and SLIPCOVERS
CUSTOM-MADE
Made by our own expert seamstresses. Large selection of fabrics to choose from. Use your Bay Account.
For a FREE estimate phone 385-1311, local 244 or 246.
HUDSON'S BAY
COMPANY

HOURIGAN'S
Floor Covering Specialists
NOW SHOWING
DRAPERIES
PROMPT IN-HOME SERVICE
715 PANDORA AVE. 386-2401

DRAPES, SLIP COVERS, BEDspreads, etc. Reasonable. Guaranteed workmanship. Phone 383-8369.

Dressmaking

THE SEAMSTRESS
1340 Esquimalt Rd.
Dressmaking-alterations
386-9541 Res. 478-9201

Drywall

DRYWALL. QUALITY WORKmanship, no job too small. Free estimates. 598-6872.

BOARDING, TAPING AND TEXturing. Available immediately. 385-2993.

Electrical Contractors

OLDER HOMES REWIRED — NO down payment. We finance at bank rates with approved credit. EDDY'S ELECTRIC — 385-7666

CRICOL ELECTRIC, CLASS A, certified fire alarm installation AC and DC power systems. Phone 479-2719 or 743-5492.

ELECTRICAL REPAIRS AND INstallations. Reasonable rates. Licensed electrician. Sirwel Electric, 595-3876.

Excavating

EXCAVATING, LAND CLEARing, road building, demolition, sand and gravel, equipment rentals. 24-hour service. Radio controlled.
O.K. Trucking Co. Ltd.
Bus. Office, 2840 Nanaimo, 386-3414
Dispatcher, 2720 Turner, 382-6136

WELCH'S BOBCAT (825 DIESEL) and trucking service, excavating, backhoe, rotovating, terracing, septic and drains, clean-up, hauling. Reasonable. I care. 658-5501.

VICTORIA BOBCAT SERVICE, 3-ton dump truck. Landscaping-excavating. 10' backhoe. reasonable. 383-8101.

PEDERSEN EXCAVATING. Back-hoe work. Sewer installation. Free estimates. By hour or contract, 479-5963.

SEWER CONNECTIONS, STORM drains, septic tank and fields. Call McFran Excavating, 478-8586.

ROBERTSON'S EXCAVATING, 450 Case, land clearing, bulldozing and backhoe. 595-8530.

Fencing

FENCING AND GATES — ALL types in wire or wood — supplied, installed or repaired. Island Chain Link Fencing Ltd. For free estimate — Phone 477-0332.

Flooring and Sanding

M&M FLOOR
COMPLETE FLOORING CENTRE
Hardwood, Carpets and Linos
532 William St., 384-0343
Nights: Al 386-3078—Mike 382-4818

Gardening

HARVEY'S LANDSCAPING AND Gardening Service. New lawn designing, lawncare maintaining by contract. Commercial, residential, Fong, 479-7078, 384-8621.

BEAUTIFUL GARDENS. COMplete landscape and maintenance service. New lawns or garden clean-up. 384-9972.

E. JACOBSEN'S GARDEN MAINTENANCE. Serving Greater Victoria. All requirements done. Scandinavian workmanship. 479-6422.

TREES PRUNED, LIMBED, hedges and shrubs trimmed. 12 years experience. 383-8363.

GARDEN CLEANUP, PRUNING, planting, re-designing. Phone after 5 p.m., 595-0952.

LARRY BEATTIE
Lawn and Garden Care.
385-8014

GARDENING, LAWNS. ROCK work, pruning, cleanup hauling, maintaining. Reasonable 477-4740.

FRANK'S GENERAL GARDENing and pruning. 477-6661.

BOOK NOW FOR FALL. G. Barta, 479-9278.

Gutter Cleaning and Repair

Aluminum Gutters
5" CONTINUOUS in baked enamel
B.C. ALUMINUM 479-7121
"THE NAME YOU KNOW"

36 BUSINESS SERVICES and DIRECTORY

Home Improvements

ALCAN BUILDING PRODUCTS
Almetco Div.
SAVE HEATING DOLLARS
Storm Windows — Thermal Glass
Alcan Siding
Days 652-3901 Eves. 652-2761

CHARY CONSTRUCTION
SERVICES LTD. 384-2429
Renovations — Repairs

FEATURE KITCHEN CENTRE
2610 Douglas 385-4921
QUALITY WITH ECONOMY

Insulation

Walls and attic—we do both in one trip.
THERMO-FOAM 383-8233

ASTRO INSULATION
Free estimates. 478-5323. 24 hours.

PACIFIC COAST INSULATION and Roofing Co. Ltd. 656-1513.

Landscaping

BARKER
LANDSCAPING
LTD.
—since 1940—
Lawn specialists. Expert and considerate garden layout and shrub placement — sketches — ideas. Our expert stonemasons can build you anything in rock or slate — walls, patios, pools or pillars — etc. For a free competitive estimate, call 595 8323. Terms.

UNDER $150 AVERAGE
YARD PREPARED AND DESIGNED
GUARANTEED OR NO CHARGE
SUNSET LANDSCAPING
384-8075, pager 243.

GARDEN CITY LANDSCAPING
FREE ESTIMATES
Rock walls, fireplace facing, anything in rocks. New lawns our specialty. No long waits. For a complete landscaping service phone 595-2622.

MAGIC GARDENS
Lawns, Gardens and Ground work fully guaranteed. Free estimates at 386-9554.

SAANICH LANDSCAPING
Complete landscaping, stonework, sidewalks and lawns. Lowest price. Free estimates. 479-6490.

MARLEE GARDENS LTD.
Landscaping, new lawns, lawn and garden renewal. Free estimates, reasonable rates. Call 652-3705.

Masonry

Brunswick
MASONRY CONTRACTOR
COMMERCIAL
RESIDENTIAL
FIREPLACES
642-4424

TONY'S STONE WORK AND landscaping, concrete work as well. Reasonable rates. Call anytime. 383-8533.

SLAVKO MASONRY, all types of brick and stone work. For estimates phone 595-8636.

J. HANNAH MASONRY, CHIMneys and fireplace facings. 477-5822 evenings.

FINE BRICK OR BLOCK WORK, reasonable rates Call 386-2604 after 6 p.m.

FIREPLACES, REPAIRS, BRICK or stone work. Reasonable rates 656-4829.

MCNAMARA MASONRY. BRICK, block, fireplaces, 656-5091.

Moving

DRUM CARTAGE
Moving and storage. House and apartment moving, pickup and deliveries. Professional men at competitive prices. Month-end appointments available to the last minute. 383-9861.

MOVING?
Professional moving service at $20 per hour by Comerford Bros. Moving. Call Bill 386-0293, or Bob 383-1078.

6 YEARS EXPERIENCE HANdling furniture, now available for household and apartment moves or deliveries. $20 an hour. 477-2336 after 6 p.m. Ron.

MEL'S MOVERS
Local deliveries and household moves. Reliable service at reasonable rates. 384-2523.

MOVING SPECIALS: LOW rates, 24-hr. service Anything, anywhere, anytime. 592-6273.

Painters and Decorators

ISLAND
DECORATORS
Painters Paperhangers
Spray Painters
Plaster Repairs
Convenient Time Payments
383-9059 Eves. 382-1479

BROTHERS PAINTING
AND DECORATING
Free appraisals, cost consultant. All types of painting. All types of repairs. Commercial, farm, residential. Lowest rates. Terms. Work guaranteed. 383-8112.

CLARK AND PATTISON
PAINTING CONTRACTORS LTD.
Brush or spray. Paperhangers Texture and vinyl work. Will do all or part of any job and anthes steel scaffolding. Rentals of all painters equipment. Terms if desired. Phone 384-0443 or 384-8831.

DOWSON PAINTING
CONTRACTORS 385-6042
Residential, commercial. Ames Topline Paint. Home answering service. Work guaranteed.

GENERAL RENOVATIONS INcluding painting, paper hanging, and ceramic work. No job too large or small. Free estimates. 592-7283.

PAINTING AND DECORATING, reasonable rates, satisfaction guaranteed. Terms. 595-4905, 479-2473.

I. CRIGHTON, PAINTING AND decorating. Free estimates, 20 years experience, 383-0639.

PRO-WEST
Painting contractors. 386-7832 "We put care in our work".

36 BUSINESS SERVICES and DIRECTORY

Painters and Decorators

BMB PAINTING AND ROOFING Ltd. Free estimates. Reasonable rates. 479-4547.

IF QUALITY AS WELL AS price is important, phone 595-4424 for a painting estimate.

Paving

TRI-WAY PAVING
DRIVEWAYS — PARKING AREAS
A solid job at a sensible price. Call Barrie Cook at 478-3333 24 hrs. FREE TSTIMATT.

Plasterers

"COMPARE PRICES FIRST." New stucco or restucco, to never paint again. Call Tony at Frank Browne Ltd., 384-1127.

FRED BLANCHARD AND SONS Ltd. Lathing, plastering and stucco work, repairs. Phone 386-7421 and eves. 656-4211.

HAVE TROWEL WILL PATCH. Stucco and plaster, 30 years experience. 477-1681.

STUCCO REPAIRING AND CEILing spraying, free estimates. 477-7478.

COLEMAN PLASTERING LTD. Lath, Plaster and Stucco, 598-3433.

Plumbing and Heating

NELSON E. CLARK. MASTER Plumber. Licenced greater Victoria. Telephone 598-7123.

Roofing and Siding

TAR AND GRAVEL ROOFING, new roofs, reroofed and repaired, free estimates. Call 478-9858.

PARKER JOHNSTON LTD.
1855 BLANSHARD. 382-9181
"Roofing Victoria Since 1935"

Tailors

LADIES TAILORING, DRESS DEsigning, dress making and alterations. Sorensens Tailors. 2228 Oak Bay Ave. 595-2115.

OAK BAY TAILORS
Tailoring, alterations ladies and men Quality leather alterations.
1826 Oak Bay Ave. 598-4131

Tree Service

TREE SERVICE
Professional arborists at your service. Consultations and estimates without charge.
CEDARDALE TREE SERVICE
385-9931

MOUNT VIEW TREE SERVICE
Everything in trees.
Big or small, we do them all. 479 3873.

TREES FELLED, PRUNED OR topped. Reasonable rates. Prompt service, insured. 642-5045 anytime.

TREES TOPPED, LIMBED, felled. Selective lot clearing. Insured. Free estimates. 384-8877.

38 TRAVEL

RENO OR VEGAS
FLIGHTS
weekly from Vancouver. DIRECT FLIGHTS FROM VICTORIA Sept. 12, 19, 26; Oct. 3, 10, 17.
RENO BUS
$125 motel
$135 hotel
DISNEYFLIGHTS,
CALIFORNIA
MARITIME HOLIDAYS
2620 QUADRA
382-4271
ALL-FUN HOLIDAYS!

RENO!
$124.50 per person
Leaves every Saturday Morning
388-7111
GOLDIGGER
TOURS
At the Imperial Inn

Christmas
Charters
to
London
Dec. 14 to Jan. 2 or Jan. 4
$389.00 and Tax
Traveleyden
388-4201
768 Fort St.

"Nevada Showtime"
—LAS VEGAS—
BOOK THE BIG SHOWS!
before you leave home.
We can do it for you.
WHITTOME'S TRAVEL
1111 Blanshard St.
388-4271

39 PERSONALS

SINGLE PARENTS, WORKING or studying? Be sure of good care for your pre-schooler, Bishop Cridge Daycare, Cook-Hillside area. 384-8058.

MEET NEW FRIENDS, LEARN to square dance, singles, and couples welcome. Call 478-8139, Spares 'n Pairs. Square Dance Club beginning Sept. 22.

WOULD THE LADY WHO OWNS a condominium and is very interested please reply to previous number re how to contact you.

HUSBANDS AND FATHERS have you had justice? 383-1640.

DIAL-A-THOUGHT FOR A HELPful thought. 592-4332.

39 PERSONALS

THEREFORE, THERE IS NOW no condemnation for those who are in Christ Jesus, because through Christ Jesus the law of the Spirit of life set me free from the law of sin and death. For what the law was powerless to do in that it was weakened by our sinful nature, God did by sending his own Son in the likeness of sinful man to be a sin offering.
Romans 8, verses 1, 2, 3.

FREE RENT — YOUNG FAMILY will provide rent free 1 bedroom house in exchange for shares in maintenance, help on small acreage. Suite pensioner, reply stating particulars. P.O Box 932, Duncan.

HONEST, SINCERE, GENTLE female, slim attractive, non-smoker 22-32, sought by likewise tall male, 27. No preconceptions. Reply guaranteed. Victoria Press, Box 226.

YOUNG MALE 21, SEEKING young female, 18-27. Like indoor and outdoor sports and would like a companion to share my activities. Excellent personality. Victoria Press Box 217.

WOULD ANYONE WHO SAW ACcident between red Valiant and motorcycle 7:05 p.m. at Hillside and Cedar Hill Tuesday Aug. 24, please contact Pete at 477-8888.

ORIENTAL LADIES WANT TO write you. Pictures, descriptions, please do not send money. Cherry Blossoms, Stehcclin, Wash., 98852.

40 BUSINESS PERSONALS

HYPNOSIS
Stop smoking, lose weight, sleep soundly, master emotions, eliminate nervous tension, break negative habits. Lecture service available. Professional hypnosis by appointment only.
Alpha Centre—595-4022

SHAKLEE NOW AVAILABLE IN Canada. Non-polluting BASIC cleaners, hypoalergenic LOVUE cream and cosmetics, natural food supplements. DISTRIBUTORS NEEDED. 385-5694.

NOW IN VICTORIA, DIRECT dial voice and tone pagers. Victoria Paging Services Ltd., 386-8889. Free Trial.

EXCITING HOUSE REMODELLing at anti-inflation prices. Colour and design included. Warrington at 384-7420 after 5.

MICHAEL SECURITY IS OPEN for business uniformed guard. Licensed and bonded. 598-5523

MRS. PAYNE-JONES TRANCE medium. Questions answered. 386-3603.

400 NAME, ADDRESS LABELS 4-DAY DELIVERY. INCLUDES POSTAL CODE. $3.75. 383-1239.

BRITISH PSYCHIC MEDIUM L. G. Dukes from London. England, now taking appointments for private readings. Mr. and Mrs. Dukes also taking appointments for healing. 384-4842

42 EDUCATION

GYMNASTICS
with
JOHN HERB
Canadian National and Olympic Coach
for
GIRLS and BOYS
all ages
Pre-school, Beginner, Recreational, Intermediate, Modern Rhythmics, Ladies over 20. Handicapped.
REGISTER NOW:
VICTORIA SPORTS SCHOOL
912 Vancouver St.
Phone 477-5459 or 386-0611

AVRIL JOHNS
SCHOOL OF BALLET
Recommencing September 7. Classical ballet, modern jazz. Classes located in Cadboro Bay, View Royal, Cedar Hill and Carey Road. Children, teens, adults; beginners to advanced. For information and registration:
598-8179
Weekdays 9 a.m. to 11 a.m. or 8 p.m. to 9 p.m.

TRINITY
SCHOOL OF EXPRESSION
Effective Speech
Public Speaking
Theatrical Training
PHONE 388-7190

EMMANUEL CHRISTIAN PREschool (Montessori method) 2121 Cedar Hill X Road, has openings for 3 year olds in morning, 3 and 4 year olds in afternoon. 595-5809.

TUTORING PROFESSIONAL help by experienced teacher French, math, new and old methods. 598-2331.

FOREST GLEN KINDERGARTEN and playschool, classes for 3 and 4-year-old children, Cordova Bay area. 658-8673.

REGISTER NOW FOR FALL classes. Davie Street Pottery. Call 598-3903 for information.

SPANISH CLASSES IN MY HOME (Mexico) Start September 2. 595-1298.

43 DANCING

JANICE TOOBY'S DANCE STUdio. Tap and ballet. Royal Oak W.I. Hall, register before September 14. 658-5491.

60 FUEL

WOOD-WOOD-WOOD
1 big load of mixed wood, $10. 1 big load of fir, $24.95. The Best Fuel Company, 384-5524.

MANDER TRUCKING 478-5332
Agricultural sawdust, hem and fir. Cedar hog fuel or riding rings. Evenings 477-5053, 479-7629.

BE SURE YOUR ALDERS DRY for winter. Split, delivered. 642-5970.

ALDERWOOD, SPLIT AND DElivered, $50 per cord. 642-5965 from 6-9 p.m.

FIR AND ARBUTUS, $20 A cord. 479-8698.

63 TIMBER

WANTED TIMBER
FELLED, BUCKED or STANDING
Fir, Cedar or Hemlock
TOP PRICES PAID
Ideal Sawmill Ltd. 385-0441

65 BUILDING SUPPLIES

STEWART & HUDSON

2"x2"—8' C and S Hemlock 49c ea.
2"x3"—6' Stud Grade Hemlock 49c ea.
2"x3"—8' Stud Grade Fir 79c ea.
2"x6"—6' C and S Fir 79c ea.
2"x4"x92⅝" Mill Run Fir 89c ea.
2'x8"—6' C and S Fir 99c ea.
PLYWOOD SPECIALS
4'x8'x⅜" D Grade Fir Sheathing $5.69 sheet
4'x8'x⅝" Tongue and Groove Fir Standard Sheathing $9.99 sheet
4'x8'x¾" D Grade Fir Sheating $10.49 sheet
GYPROC SPECIAL
4'x8'x½" — $2.89 per sheet
ROOFING SPECIAL
210 lb. Self Seal
Square Butt Shingles
$21.95 square
CIRCULAR SAW SPECIAL
Rockwell No. 317 Builders Saw
7¼" Blade Reg. $124.50
$99.50
Chargex—Master Charge
Budget Accounts
Open Mon.-Sat., 7:30-5:30
STEWART & HUDSON LTD.
400 Gorge Rd. E. 386-3211

IMPERIAL
BUILDING MATERIALS LTD.
The Builders Supply House
FENCE STAIN
RED ONLY
$3.95 GALLON
OZITE INDOOR-OUTDOOR CARPET
$2.69 sq. yd.
DECADEX
BRUSH-ON, SEAMLESS WEATHER PROOFING—FOR SUNDECKS, PORCHES AND MARINE APPLICATIONS.
22.18 PER 5 LITERS (1.1 gal.)
FACTORY DEMONSTRATION
WED., SEPT. 1, 1-4 P.M.
BUY WHERE THE BUILDER BUYS FOR LESS
Master Charge—Chargex
2955 DOUGLAS ST.
386-1401
STORE HOURS
Mon.-Fri. 8-5, Sat. 8-12
Member of Victoria HUDAC

MOORE WHITTINGTON
LUMBER LTD.
MW
2614 BRIDGE ST.
386-1388
DOORS
Victoria's door headquarters.
All types — entrance, pre-hung, pocket door frames.
Utility Grade Door Jambs and Hemlock and Fir
$4.00-$5.00-$6.00
Arborite
Clean-out Prices
$9.83 sheet
Victoria's only complete:
SASH, DOOR and MILLWORK
MANUFACTURING PLANT.

Cubbon on Cook

12x12 ceiling tiles, 64 s.f.	$12.49
Cellfibre installed R7, 100 s.f.	7.40
4x8— gyproc	2.59
2x4—92¼ econo studs, 25 pcs.	11.95
18" Bi-fold slabs	1.99
4x8—¾ sanded deg fir ply	10.99
30x80 Prehung mah door	18.99
Little barn pre-made 8x10	349.00

1720 Cook Chargex Ph. 384-8181

65 BUILDING SUPPLIES

Home
Lumber

LUMBER SPECIAL

	Price per 1000 FBM
2x4—6' 2 BTR. Fir	$ 80
2x4—7' 2 BTR Fir	$105
2x4—8' 2 BTR Fir	$175
2x4 Std. BRT. Hem	$169
2x4 Std+BTR Fir	$189
1x10 M-R Shiplap Hem	$149
2x4—6' 2 BTR. Hem	$ 75
2x4—8' 2 BTR Hem Studs	$155

FIR PLYWOOD

4x8—⅝ Std. T-G	$9.95
4x8—⅜ Uns. D	$4.91
4x8—5-16 unsnd.	$4.35
4x8—¼ sanded D	$5.50
4x8—⅜ sanded D	$6.30
4x8—¾ sanded D	$10.50

GYPROC SPECIAL

	Price per 1000
½" Gyproc	$ 89.00
½" Firestop	$ 99.00
⅝" Firestop	$115.00

INSULATION

	Price per 1000
R7x2½" Fiberglas	$ 72
R12x3½" Fiberglas	$120
R20x6" Fiberglas	$205

STUCCO WIRE
16—16" $ 23.50

NAILS
2¼ plus 3¼ CW. $ 13.95

ASHPHALT
SHINGLE
210 Wt. Self Seal $21.95

SPECIAL QUANTITY DISCOUNTS ON VOLUME ORDERS
DELIVERIES Made ANYWHERE on VANCOUVER ISLAND. Before you buy COMPARE OUR PRICES. For QUALITY SERVICE and GUARANTEED SAVINGS, phone:
HOME LUMBER
and BUILDING SUPPLY
470 ARDERSIER RD.
386-3374 — 385-8711

SLEGG'S
CASHWAY
LUMBER
Low Prices for Home Builders
2 YARDS
1496 Admirals Road
388-9975
Sidney
9764 Fifth St.
656-1125

SAANICH LUMBER YARDS
3401 Douglas 385-2486

Materials for 12x20 garage, roofing extra	$320.00
8'x10' Greenhouse	$245.00
Work Bench materials	$ 12.00
Compost Box, 4'x6'	$ 10.00

Sabot Kit (sailing)
Pram Dinghy Kit
Garden Sheds 6'x7' 7"
Chicken Coop 6'x6'7"

70 MUSICAL INSTRUMENTS

SPECIAL
1 only Conn "Caper"
organ $1295
See Reg. Stone at
SOUND OF MUSIC
PIANO AND ORGAN
CENTRE
1517 Quadra 383-0239

BERNIE PORTER
MUSIC LTD.
382-9542
PROFESSIONAL INSTRUCTION
RENTALS
REPAIRS
BAND BOOKS
MUSIC STANDS ETC.
ENROLL — TODAY
725 Caledonia — near the Bay
Drive-in — Park Free

GRANDS GALORE
VICTORIA'S LARGEST SELECTION — BABY GRANDS TO CONCERT GRANDS.
Try a Yamaha yourself — we're sure you'll take one home.
Mayfair 386-6339
Bay 384-9131
JAMES PIANO
AND ORGAN

WANTED
Piano for cash. Exterior unimportant. Action and strings must be adequate. 382-9542.

FENDER MUSTANG GUITAR with case, has Fender humbucking pick-ups, and Schaller tuning heads. $349 Mann amplifier, $279. 598-4781.

HAND MADE FRANK GAY ACcoustic flat top guitar, $375. 479-6458.

DOUBLE SET OF BAXTER drums, black, $350. Good condition. 592-1437.

WURLITZER ELECTRIC PIANO, built-in amp and speaker. $950. 658-8617.

MASON AND RISCH UPRIGHT piano, excellent condition, $600. Phone 748-3089.

WURLITZER ELECTRONIC piano with deluxe case, good condition, $650. Obo, phone 748-3089.

WON IN FISHING DERBY. HAMmon Organ, still in the box, $1300. 478-2614.

ACCORDIAN AND CASE FOR sale, 48 bass Estella Junior. $175. 479-2828.

70 MUSICAL INSTRUMENTS

Now in Victoria
Dealers for GULBRANSEN
KIMBALL and GALANTI
NEW ARRIVALS now on display
New Organs
$889
with auto chord and rhythms
New Pianos
$1088
Delivered and tuned, 75-year factory sound board warranty. 4 ONLY AT THIS PRICE. We have been advised of a price increase on our next shipment.
USED ORGANS

Hammond chord organ	$695
Orcana chord organ	$ 169
Briscoe chord organ	$295
Farfisa 2 manual	$ 299
Kimball 200 Swinger	$1395

CASCADE
Organ and Piano
Warehouse Sales
Volume buying and low overhead means lowest prices to you.
WHSE. No. 2-370 GORGE RD. E.
Across from B.C. Forest Products
Above and behind McDonalds Supply
Monday-Saturday 1-6 p.m.
Thursday, Friday 'til 9:00 p.m.
383-8711

BACK TO
SCHOOL BARGAINS
RECONDITIONED, GOOD QUALITY STUDENT INSTRUMENTS AT BIG SAVINGS TO YOU! JUST A FEW EXAMPLES ARE:

KING Trombone outfits	$153.60
ARTLEY Flute Outfits	$126.00
EVETTE Alto Sax. Outfits	$203.70
D.E. GETZEN Trumpet Outfits	$100.80
KING Clarinet outfits	$126.00

Drop in and try out these specials. Chargex and Master Charge welcome. Ask about our rental and lease plans too! Back-to-school bargain sale ends Sept. 4th.

PAMUS
MUSICAL INSTRUMENTS
"Where Good Music Begins"
1108 Blanshard St. 386-8475

School Band
Instruments
We carry the largest stock of rentals on Vancouver Island. We also service what we sell.
NELSON'S
Music Centre
1315 Government
385-9728

SUMMER
SALE
Aug. 28-Sept. 11
DRASTIC REDUCTIONS
on NEW and USED
Pianos—Organs—Guitars
Amps—Misc. Items, etc.
SAVE
from $200 to $2000
on new pianos and organs
Gleeson Music City
829 Broughton
(Near Royal Theatre)
Parking at rear—388-9632

Saanichton Fair
Weekend of Fun
See our Super Sprite site under the Scott Piano and Organ Bigtop at the fair. Come hear the great new Wurlitzer organs and have fun at the best sounding display on the grounds. See you Sept. 4, 5 and 6 at the Saanichton Fair!!
Scott
PIANO & ORGAN

RESERVE A
RENTAL NOW
DON'T WAIT for the September RUSH — your best selection of school band instruments is now. We offer a great selection of new and near new instruments on rent with purchase option or equity lease plans. REASONABLE RATES too! TRY US — We're your school band HEADQUARTERS on the island.
PAMUS
MUSICAL INSTRUMENTS
"Where Good Music Begins"
1108 Blanshard St. 386-8475

FENDER ACOUSTIC GUITARS from $110; Suzuki ¾ bass, $490; Practice amps from $39; Stratocasters, $495 and $560; Les Paul custom, $745, with case; Ukuleles, $4.95; Marshall amps; acoustic guitar pickup, $21 to $62.50; Roto Sound bass strings.
SOFT SOUNDS
2031 Oak Bay Ave. 598-1524

FOR SALE: 4 TMH SPEAKER cabinets with 15" JBL 2220 B's in each plus 2 Altec 511 horns with a JBL 3120 3-way crossover built in each (very efficient), $1800. 595-7374, John, before 4 p.m.

HAND MADE AUSTRIAN VIOlin, beautiful tone, bow and case, also Suzuki ⅛th size violin. new. 386-6915.

TRAYNOR MONOBLOCK-B AMP. Traynor YC-188 speaker cabinet (1x18", 2x8"), 382-5350.

MOVING MUST SELL NEW 1976 Hammond Auro, only $3950. Was $5,525. 386-7039 after 6 p.m.

FENDER MUSTANG GUITAR with case, good condition $150. 382-4361.

1 LESLIE SPEAKER, MODEL 120. Mahogany. With adaptor kit and cable, $300. 592-6919.

YAMAHA ORGAN WITH BENCH, $295. Kawai Keyboard Studios, 386-3912.

SUZUKI GUITAR, GOOD CONDItion, $100; Astetic microphone, $80. 478-2744.

HIG HQUALITY P.A., 400 WATTS RMS, 9 channels, 592-4322 anytime.

UPRIGHT GRAND PIANO GOOD condition. 382-0116 after 6 p.m.

3 USED UPRIGHT PIANOS, Kawai Keyboard Studios.

BELL PIANO LIKE NEW, FIRST $1200 takes. 477-9774.

TRAYNOR BASEMASTER HEAD, $100. 385-7466.

BACH MERCEDES TRUMPET, 2 years old, $350. 592-9858.

PLAYER PIANO FOR SALE. 1324 Denman Street. 595-3378.

YAMAHA DK-40 TO CLEAR. Kawai Keyboards Studios. 386-3912.

PIANO TUNER — CRAFTSMAN. Norman Duckworth, 595-5251.

70 MUSICAL INSTRUMENTS

SCHOOL BAND
RENTALS
Don't wait — rent now. Excellent selection of band and orchestral instruments now available at reasonable rates

OPENING SPECIAL
Limited number of new flutes at $125; reconditioned flutes from $95; reconditioned Clarinets from $75.

HALL-FAIRFIELD
"Doorway to YOUR world of MUSIC"
728 Fort St. 385-3307

HAMMOND 9622 ORGAN AND BENCH
FEATURES 2-44 NOTE KEYBOARDS, 1-OCTAVE BASS PEDALS, 7-RHYTHMS PLUS AUTOCHORD, BUILT IN KEY COVER. COMPLIMENTARY LESSONS INCLUDED.
1299.00
EATON'S

HAMMOND
ORGAN STUDIO
LET'S MAKE A DEAL
1 only used Hammond model 5282 Spinet with tape recorder, 2 speed leslie, preset and auto chord.
SPECIAL $2395
Free Parking 3400 DOUGLAS
Across from Town and Country
388-9177

EATON'S
Specialist in
HAMMOND
ORGANS
for over 20 years
4 Teachers Available
Use your Eaton Account
Main Floor Eaton's
Home Furnishings Building

71 MUSIC TEACHERS

DON'T WAIT
Enroll now for professional teaching on
PIANO — ORGAN
GUITAR — BANJO
BASS GUITAR — MANDOLIN
UKELELE
PICCOLO — FLUTE
CLARINET — SAX
HALL-FAIRFIELD
"Doorway to YOUR world of MUSIC"
728 Fort St. 385-3307

TEMPO TREND STUDIOS
410 BURNSIDE EAST
We teach
—accordion
—guitar (classic, folk, rock)
—piano (classic, popular)
—drums
—organ
Call us soon, 384-2111
anytime.
For children age 5-8, we recommend the piano accordion as an excellent instrument to start out in music.

AUTHENTIC
SUZUKI VIOLIN SCHOOL
1308 DALLAS ROAD
Fall classes beginning Sept. 7
For 3-4 year olds and up
FRONA COLQUHOUN
ARCT
FOUNDER—DIRECTOR
383-7292

THE PRINCIPAL OF THE JOSEPHINE BUTLER SCHOOL OF MUSIC is opening a new branch, this Fall, at Rocky Pt Rd., Metchosin. Limited vacancies are available for piano lessons, rhythm and ear-training classes, theory; preparation for examinations if desired. All ages. Further information from the principal 473-6603.

WANT TO PERFORM MUSICALLY PHONE 386-3912 FOR
FREE MUSIC
ASSESSMENT INTERVIEW
Let us show you how to reach your true potential. Kawai Keyboard Studios, 3261 Douglas.

GUITAR STUDENTS
Enroll now for our fall essons commencing Sept. 7 in both contemporary and traditional guitar. Phone SOUND SOURCE STUDIOS, 386-7705, 10 a.m -6 p.m.

CADBORO BAY MUSIC STUDIO, 2558 Chelsea Place. 477-3650. Students prepared for all Royal Toronto Conservatory theory exams. Piano beginners to teachers level. Mrs. C. Rummel, ARCT, ATCL, RMT.

PIANO LESSONS, REGISTER now fall term. Cedar Hill-Hillside area. 595-7674.

PIANO AND THEORY LESSONS. Preparation for Toronto Conservatory exams. if desired. 592-7823.

PIANO LESSONS. BEGINNERS to grade 5. Gordon Head area. Call 477-1545.

CLASSICAL PIANO INSTRUCtion in Gordon Head area. 477-6439.

77 MOTORCYCLES

HONDA
Complete Sales and
Service at
BROOKLANDS
MOTORCYCLES
937 Fort 383-5926
DL 13721

1974 SUZUKI GT 750. WATER cooled, top condition, 14,500 miles. Selling at $1850. 385-5503 between 4-7.

'73 TRIUMPH BONNEVILLE, SEmi-chopped, low miles, lots of extras, $1400 or best offer. Phone 595-6017.

1974 HONDA XL 175, EXcellent condition, never used for trail, only 1600 miles $800 or best offer. 652-2286.

'71 BSA 650 LIGHTNING, LESS than 3000 miles, needs painting, best offer over $750, 478-9707, after 6 p.m.

HONDA 175. 1,200 MILES. EXcellent condition. Must Sell. 383-7261.

1974 900 KAWASAKI, ONE-owner. Low miles. Headers. 479-5472.

1974 YAMAHA TY250 IN EXcellent shape, many extras Sacrifice at $950. 658-5458.

1974 HONDA XL 125 FOUR stroke, good condition. 598-2353.

T500 SUZUKI FOR SALE, offers. Call 656-2437, after 5:30.

1972 TRIUMPH TIGER $1100. Running good. 477-1178.

1942 HARLEY 45. $1700 FIRM. 477-5353.

HONDA 450
$850. Phone 477-3631

1971 250 YAMAHA $600.
479-6365.

1976 360 HONDA $1200. PHONE 595-7090.

1974 YAMAHA TX-500, $1200. Phone 479-2926.

'72 YAMAHA 250 ENDURO, $350. 382-8617.

1974 YAMAHA TX500. WILL SELL or trade for car. 479-8030.

1972 YAHAMA 175 ENDURO. 384-4771 after 6 p.m $575.

'75 YAMAHA 400 ENDURO, $1300 or best offer. 382-4839.

SIDECAR SPIRIT EAGLE FOR sale. 382-2538.

TL 125 HONDA. GOOD CONDItion, $700 or best offer. 477-4648.

'74 KAWASAKI 400 MACH II, 2 helmets included. $1100. 383-2730.

1974 SUZUKI TS-185 ENDURO. $750. Excellent condition. 383-8430.

NEW 1975 HONDA MT125, 200 miles. View 510 Raynor. 385-6374.

WANTED: STOCK HONDA 500-4 with low mileage 479-2804.

'76 YAMAHA RD 400. OFFERS. 386-2677.

MUST SELL '74 YAMAHA 100, very reasonable. 477-2060.

77 MOTORCYCLES

HONDA MOPED

4 Cycle (no gas-oil mix) Engine. Traditional Honda quality and dependability.

ONLY $399

YAMAHA
400 cc ENDUROS
$1399

SALE
HONDA MR 50
Minis
SALE $449

MULLINS MARINE
SALES LTD.
382-1928 382-4515
925 Yates St. DL-00365A

BEST BUYS NOW
on new HONDAS AND SUZUKIS
at
COLWOOD HONDA
Div. Mullins Marine
2781 Millstream 478-8831
Left off Hwy. at
Western Speedway. D.L. 00366A

1969 TRIUMPH CHOPPER, 95% complete. All parts new. Harley rear wheel, full link cissy bar, 6" flat fender, custom high back seat, bolt on hard tail, custom oil tank, 6 bend handle bars. Sportster tank. 1938 Harley 74 Springer front end 4" over, completely assembled. $1200 invested. Sell for $800 or trade for Dirt bike, of Similar Value. 642-5843.

FREDERICK MOTORS
MOTORCYCLES
KAWASAKI
SUZUKI—BMW
Repairs—Service—To All Makes
616 Queens DL-00834A 383-0823

BIG BORE KITS
and Hi-Performance cams for
at
POWERTOWN M.C.
384-1249 D.L.00169A 614 Grenville

ONE DOLLAR DOWN, ONE DOLlar per day. Two-wheeled convertible. 150 m.p.g. Automatic transmission. Beautiful styling. Test drive the Mobylette. 386-3912. J. C. Wright Limited.

2 MOTORCYCLES, 69 TRIUMPH Trident, fully chopped. Offers to $2150. 76 TL 250, accessories, $1200 firm. 595-3560, 382-2758

1970 TRIUMPH DAYTONA Tiger, in excellent running order. Must sell, leaving town. Will trade for reliable car. 477-4242.

1964 HARLEY DAVIDSON XLCH Customized, extended forks etc. $1600 firm. 1325 Fernwood Apt. 7 Terry 4-6 p.m.

1972 SUZUKI 500, EXCELLENT condition, low mileage, windshield and other extras. Asking $800. 384-8980 after 6:30 p.m.

1972 SUZUKI, WATER COOLED 750. Many extras. Top shape. Best offer or trade for 8' camper. 383-7265.

1973 HONDA 70, AUTOMATIC clutch and electric start. Excellent running condition. $400 or offers. 383-7369.

1973 SUZUKI, 380 GT, 50 BAR crash bar, As new, must sell. Open to offers. 478-0447.

1974 HONDA 50 MINI-TRAIL, good condition, including bumper rack, $375. 658-1140.

74 HONDA XL 175, GOOD CONDItion, 3,400 miles $750 or offers. 477-3996 after 6:00 p.m.

'73 TRIUMPH TIGER, IMMACUlate, $1,800. Extras plus all stock parts, phone Paul 478-3665.

1976 TRIUMPH 750, TRIDENT, show room condition, student, must sell. 477-8888.

500CC SUZUKI, GREEN, 1970, good shape, $600. 386-9376, after 5:00 p.m.

1976 750 HONDA, PERFECT CONdition, many extras. Phone 385-4206 after 5:00 p.m.

1969 NORTON 750, $300. DISASsembled and complete. Needs clutch work. 477-1178.

MUST SELL HONDA CL175, NEW transmission and paint, low insurance. 478-4091.

78 BICYCLES

10-SPEED SALE $89.88

TIGER
10-speeds
Sizes 19", 21", 23", 25"
Red — Blue — Green
Mastercharge at Chargex
Russ Hay
On Government
2542 Government 384-4722

BACK TO SCHOOL SALE

3 ONLY — 3 speeds	$76.95
3 ONLY — 10 speeds	$89.95
JUNIOR 3 speeds	$84.95
JUNIOR 5 speeds	$89.95

PLUS A GOOD SELECTION of APOLLO, RALEIGH, CCM and PEUGEOT at
OAK BAY CICYCLE SHOP
1968 Oak Bay Ave. 598-4111

ESQUIMALT BICYCLE
1215 ESQUIMALT ROAD
388-6712
Now under new management. Come and see our back to school specials. A ten-speed with fender, safety levers, and kick stand, $99.50. Also many other specials. Repairs: in one day and out the next at reasonable rates.

BUY, SELL, TRADE, REPAIR Deal direct with qualified mechanic, save 50% on labor. Expert buckled wheel. New, used bikes, all sizes, lowest prices. Open 8-8; Sun. 12-5. 384-5514. Reno Industries, 2519 Govt. (Sell used wheels).

LADY'S FIVE-SPEED BICYCLE. Complete with saddle bag, lock, light, carrier. Like new $100. 385-6195 or 384-7808.

10-SPEED PEUGEOT, BUILT-IN rat trap, mud guards and lights. Excellent condition. New $180, asking $110. 598-2659 after 5 p.m.

PEUGEOT 10 - SPEED, EXcellent condition, asking $125. 595-0952.

NEW LADY'S BAYCREST 3-speed bike, lock and carrier included, $85. 384-0452 and 478-1366.

YOUNG BOY'S BIKE, BANANA seat, $25. Girl's bike, 1 speed $45. 592-1315.

10 SPEED AQUAMARINE PEUgeot, as new. $110. 598-1071.

LADY'S RALEIGH 10 SPEED, good condition Phone 595-0796.

BOY'S 5-SPEED, DROP HANDLEbars, 23" wheel, $55. 592-2949.

APOLLO 10-SPEED BIKE, LIKE new. 382-6562.

10-SPEEDS, PEUGOT $70, APOLlo $70, Iverson $65. 652-2966.

10-SPEED BIKES FOR PARTS or fixing. $35.

TOP OF THE LINE PEUGEOT 10-speed. $150. 479-2382.

80 BOATS and MARINE

17½' FIBERGLASS ON PLYwood cabin boat, boat only. Offers. 598-2658 after 5.

18' CABIN BOAT, 35 HORSE Johnson motor and trailer, $800. 592-6917.

MUST SELL, 16' LARSEN WITH 85 Merc. View at 867 Craigflower or phone 383-3804 after 5.

CAL 20 SAILBOAT, 6 H.P. OUTboard, 5 sails, dinghy, boom tent, $5000. 592-0771 after 6 p.m.

9' FIBREGLASS DINGHY, offers to $250. 386-0411.

80 BOATS and MARINE

gp
"IT'S THE SERVICE THAT SETS US APART"

USED CRUISERS

22½' LYNWOOD
—Cuddy cabin, hardtop
—170 h.p. Volvo
—marine head
—full galley
—safetyy gear
—swim grid, sport yak
$9495

22½ CUSTOM BUILT
Fibreglass Sun Bridge
—220 h.p. Chrysler I.O.
—270 Volvo leg
—Bennett trim tabs
—depth sounder, VHF
—anchor package
$13,995

24' BELL BOY
—Command Bridge
—188 Mercruiser
—F.W.C.
—cabin heater
—depth sounder
—Bennett trim tabs
$13,995

26' CUSTOM CRAFT
—Command Bridge
—10½' Beam
—188 Mercruiser
—galley with propane stove, fridge, heater
—2 dpeth sounders
—trim tabs
—dinghy, VHF
$21,500

GIBSON
POWERCRAFT CENTRE LTD. (near Bay)
2520 GOVERNMENT ST.
382-8291

MACE MARINE INC.
453 HEAD ST. 383-3324 (24 hrs.)

32' DISPLACEMENT CRUISER
100 h.p. Ford Lyman, f.w.c., excellent liveaboard, new oil stove, fridge, standup head, excellent value, ready to cruise $15,500

SPECIALIZING IN LIVEABOARD BOATS
OPEN 7 DAYS
(AT WEST BAY MARINA)
IN ESQUIMALT
"If you've never dealt with us You've really missed the boat"

CENTRAL BOAT LISTING SERVICE
THE BOAT FINDERS
We have boats from $50 to $75,000, in back yards and in the water. Phone for the type of boat you want and you will be put in touch with the seller. Do your own deal.
383-1640

BAYLINER
1975 24'6" Off-shore hardtop with camper back. 190 h.p. inboard-outboard. Trim tabs, radio-telephone, dinette, galley pack, swim grid, loads of extras, $13,000 firm. 478-9571, 478-4898 or 479-7019.

ABANDON SHIP
What would you do if you were holed? The amazing Subrella could plug the hole in seconds. For brochure and complete technical details send $2 to Subrella Company, Depot. B., Box 48303 Bentall, Vancouver.

MAKE OFFER OVER $1000 BY 6:00 p.m. September 6, and take away 1971 85 horse Evinrude, low hours, 1963 9.5 horse Evinrude, runs, 16' Playboy, inboard tanks, compass, electric pumps, wiper, spare props. 478-9415.

14' OPEN SHAKESPEARE WONdercraft, complete with steering console, bow rail, running lights, on Ezee Load trailer, 20 hours on 25 HP Evinrude. Whole unit immaculate, Great fishing boat, $2300 phone 382-6294

26 FT. CUSTOM RAWSON, race or cruise, 5 sails including spinnaker, excellent condition. Teak railing, deluxe interior, $11,200. 112-874-2448 and 112-682-3141, M. Dickinson.

HUGHES 29 FIBREGLASS sloop. Atomic Four, 4 sails, Bendix radio. Depth sounder, 6 berth, well equipped and maintained. $19,500. Phone 748-9475 or 746-7958 for detail.

16 FT. FIBREGLASS SAILBOAT, aluminum mast, dacron sails, complete with all hardware and e-z load trailer, $950. 537 Agnes Street, 479-7558.

CANOE COVE YACHT SALES
SIDNEY, B.C.
656-5711 656-3915

34' LUXURY HOUSEBOAT, twins, low hours, tremendous equipment, $10,000 below market at $34,000. Trade smaller or property. 598-7992.

24' FIBERFORM CUDDY CABIN, 215 Merc stern drive, new top, excellent condition throughout. Sleeps 5. Asking $9000. 386-3585. Residence, 477-9251.

17½ K & C 120 H.P. MERC CRUIser I.O. Fresh water cooling, 9½ h.p. Evinrude OB. on bracket. Full camper top. New 3000 lb. Caulkins trailer, $5500. 652-5756.

MUST SELL: 1975—16' Sangster, 40 HP Evinrude, with new trailer, $3750. See this bargain at 1063 Foul Bay Road, Lot 2.

WANTED TO BUY BOATHOUSE capable of handling 25'x10½' cruiser. Sidney area only. Bosuns Marina preferred. 656-6673 or 656-4012 anytime.

FOR SALE: CAL 20, 4 SAILS, two new, 6 h.p. Evinrude outboard, many extras. Priced for quick sale. Phone 112-245-3677

ALBIN 25' FIBREGLASS DIESEL cruiser, furnace, electric fridge, new top, dinghy and moorage, $19,000. 478-7573.

1975 18' SANGSTER, 120 MERC. I.O., 250 hrs., 2200 lb. Roadrunner trailer. Excellent condition, $6500. 478-6625.

FAST ROOMY CATALINA 27, fibreglass sloop, as new, extras include moorage and dinghy. Asking $15,600 478-2469.

1972 22' REINELL CABINcruiser, 165 Mercury Inboard-outboard, excellent condition. $7,500. 754-9284.

BOAT, TRAILER, MOTOR, SAFEty and salmon fishing equipment 592-6140.

METALIC BLUE SKI BOAT, 13½', 75 horsepower Evinrude, and trailer. Asking $1600. 658-5417.

25' DANISH FOLK BOAT, EXcellent condition, full sail inventory. 656-6764.

80 BOATS and MARINE

HORWOOD MARINE

NOW WITH 2 Locations TO SERVE YOU BETTER!
823 Pandora
385-1451
and
COLWOOD
(ACROSS FROM FARMERS MARKET ON THE OLD ISLAND HIGHWAY)
Mon.-Fri. 9-9
478-8211

YEAR END CLEARANCE

77 MODELS ON THE WAY!

CLEAR THE DECK SALE

21 FT. CUTTY'S
21 FT. EXPRESS
19 FT. CUTTY'S
18 FT. SKI BOATS
EXAMPLE:
19 FT. CUTTY GLASS PLY
Stock No. 165
—140 Merc
—Sun Top
—Full camper
—Marine head
Was $12,095
Now $9,676
You Save $2,419
Horwood Marine Ltd.
385-1451
823 PANDORA

EXECUTIVE YACHTS

Now in Stock

DEMO SALE

30' COMMAND BRIDGE CRUISER
—Dual 255 h.p. Mercury inboard power
—F.W.C.
—11' 6" Beam
—Spacious salon and forward cabin
—Dual stations
—200 gal. fuel cap.
—Large water cap.
—Many other deluxe features
1 ONLY AT $49,950
28' & 33' Models Also on Display

A Boat for Every Budget at
MERCURY MARINE
385-1457
800 CLOVERDALE
OPEN FRI. NITES 'til 9

BOSTON WHALERS
More than unsinkable. Unmatched for fishing, water skiing, or general purpose use, 11, 13, 15 and 17 ft. sizes in stock. Summer sale prices.
PLEASURECRAFT SALES
477-9424

WANTED
Used trailer for 12 ft. boat. Reasonable price. 592-9623.

Chrysler Outboards
See us for Sales—Parts—Repairs
KEN PRASING EQUIPMENT
478-9313 934 Goldstream

SACRIFICE SALE, OWNER MOVing. Must sell immediately 40' Cruiser "Nani Li" $30,500. Including one year's moorage. Call 652-1181 or 652-3170.

CATALINA 22 DELUXE, 1 YEAR old, with 9.9 Evinrude electric, life vests, and many extras, $8,000. phone 478-2936.

SIDNEY MARINE ASSOC.
656-5591
2270 Harbor Rd. Sidney, B.C.

FUNKY 24X14 SPLIT LEVEL boat-house, shower, chem. toilet, propane range, needs finishing touches. Asking $2,500. 388-4109.

14' PLYWOOD FIBREGLASS, 28 h.p. Johnson. Tank, controls and trailer. Has sat for 2 years as is. $400. 477-8282.

1961 60 H.P. JOHNSON OUTboard. Controls. Good condition, $395. 385-4346.

12' SIMPSON SEARS SPORTSPAL canoe. Complete. $150. 382-0011 or 384-8243.

5 HP. JOHNSON $275. EXcellent condition. Good insurance for getting home safely. 592-4186.

1975 16' CALGLASS, FULL CANopy, 115 Merc, 1200 lb. E-Z load trailer. 384-8470.

16' ALUMINUM BOAT FOR sale. 383-5974. Or to view, 3405 Seymour Avenue.

16 FT. CEDAR STRIP, FIBREglassed, 5 h.p. Wisconsin inboard, trailer, $450. 479-8558.

CONTESA 26 ALL F-G., WELL equipped. 5 Sails. Vancouver, 926-3310.

1974 26' CHRIS-CRAFT EXPRESS cruiser fully equipped, all fiberglass, $19,000 or best offer. 656-3439.

1975—14' LUND ALUMINUM with Sears trailer. Excellent. $700. 479-8587.

26' DIESEL, FIBERGLASS DORY, needs repairing, $2500. 656-3895, 385-8660.

17' GLASS OVER WOOD, 40 H.P., recent overhaul. New controls. $800. 477-0628.

9½ H.P. JOHNSON WITH TANK, good running order, $375. 592-0566.

TROLLING BRACKET, $15. Transom pole, $30. 592-3314.

55 FT. BOAT HOUSE FOR SALE or rent. 477-9443, after 6 p.m.

8' FIBREGLASS BOAT WITH oars. $200. After 6. 598-5502.

MALE MOULD FOR ROBERT 36 Sailboat, $500. Evenings 592-3976.

80 BOATS and MARINE

MERCURY MARINE for Fiberform Bell Boy Canaventure

2530 BELLBOY
Command Bridge
—233 Mercruiser
—encl. head

2520 BELLBOY
Express Cruiser
—233 Mercruiser
—enclosed head

2300 BELLBOY
—188 Mercruiser
—sliding glass bulkhead

All Bellboys Include
—fish tanks
—swim grid
—standup canvas
—auto. bilge pump
—curtain package
—6'3" headroom
—full galley
—extra large gas tank
—web-cor hull
—stainless steel fittings

BELLBOY — A Quality Product from N. America's Leadiig Boat Builder

A Boat for Every Budget at
MERCURY MARINE
385-1457
800 CLOVERDALE
OPEN FRI. NITES 'til 9

GOLDSTREAM MARINE
EVINRUDE Outboards
ROADRUNNER Trailers
K and C Thermoglass
HOURSTON Glasscraft
LUND
VOLVO OMC
MERC Sterndrives
Complete Inboard-Outboard Repairs
Phone Jim Dempster Shop Foreman
GOLDSTREAM MARINE LTD.
2994 Jacklin Rd. 478-8391

NEW BAYLINER
1977 SARATOGA Fisherman
—24½' with 8' beam
—Twin 130 h.p. Volvos with 280 drives
—2 built in fish boxes
—Live bait well with aerator
—Icebox, sink
—Cuddy cabin, galley
—V-berths
—Hourmeters, antifouling, rod holders
Sug. List $21,980
INTRODUCTORY PRICE
$15,696
Gibson Powercraft
382-8291

A COMPLETE STOCK OF FIBERGLASS MATERIALS
PELAGIC
PACIFIC INDUSTRIES (1974) LTD.
NOW LOCATED AT
428 Burnside, Victoria, B.C.
386-1811 or 386-7814

WESTPORT YACHTS
Latest BUCCANEER Sloop.
20' low profile, galley, head, berths for four, lighting, sails, lifelines and pulpit. Along the lines of the CAL 20 but more commodious. A smart sailing craft with introductory price of $7,200.
at
WESTPORT MARINA
2075 Tryon Road SIDNEY 656-5832

65 H.P. EVINRUDE
Rebuilt with "New" Power Head from Factory, New Equipment is $2200 — Our Price to clear these engines is $1295 complete with controls and tank.
ALL BAY MARINA
Sidney 656-3167
2238 Harbour Rd.
Open 6 days, closed Mondays

SURFER 24
Check and compare the quality. The choice of the experienced and professional boatman. Hand-laid fiberglass, stainless steel fastenings. Teak interior, Balsa-cored decks, and sail-away equipment. Unbeatable performance at sea. Call Dick Chudley.
R F C MARINE LTD., SIDNEY
656-5591 2270 Harbour Rd.

GREW BOATS ON DISPLAY
OAK BAY MARINE
at the Marina
1327 Beach Dr. 598-3393

BOATERS!
See our large display of appliances, plumbing and electrical supplies.
S. J. PEDEN LTD.
2855 Quesnel St. 386-3464

FOR SAFETY SAKE
Radios — CB — VHF — SSB Sounders — Flasher — Chart, Sales — Service and installation. Ball and Shamilt Electronics Ltd. 1 West Burnside Rd. 386-9414.

1975 SEA RAY HARDTOP. FULL galley. Dual batteries. Anchor pack. Compass and C.B. radio. Complete with Calkins tandem trailer, $14,000, 479-8739.

FOR SALE, 21' PLY-GLASS boat. Cabin plus live fish tanks, 35 horsepower Johnson, 30 horsepower Johnson, C-License, $1,500 firm. Phone 382-6548.

24' STEURY FIBERGLASS TRIhull. Full galley and head. Sleeps 6. 50 hours on 188 Mercruiser. New Canvas and paint. Offers 385-8060.

FOR RENT, HALF OF DOUBLE boat house, 15'x36', at Canoe Cove. Available to May 31, '77, $650. 383-6374.

MUST BE SOLD. 54 FT. MAHOGany sailboat hull. All offers considered. 652-2195.

14½' FIBREGLASS BOAT, 50 HP. Merc., trailer, offers. 642-3774.

80 BOATS and MARINE

GIGANTIC METRO SALE

NEW SANGSTERS

25' MARLIN (Comm. bridge)	$17,995
23' CHINOOK	$11,495
22' DOLPHIN	$10,995
20' WEEKENDER	$8,495
20' S-T W'ENDER	$7,995
18' CORMORANT	$7,495
18' TEXADA	$5,995

NEW LARSONS

23' ADM. EXPRESS	$16,995
23' ADM. CUDDY	$12,595
21' COM. EXPRESS	$12,595
21' DAY CRUISER	$9,995
19' MANTA	$7,995
17' ALL AMERICAN	$6,795
16' ALL AMERICAN	$5,995

USED

23' GREW HARDTOP Twin power	$11,595
22' BAYLINER	$9,595
21' REINELL	$8,495

USED WITH TRAILER

16' K-C, 50 H.P. O.B.	$3995
17' ISLANDER, 105 H.P.	$3995
16' FIBERFORM, 65 H.P.	$3695
16' GLASTRON, 65 H.P.	$3295
15' K-C, 65 H.P.	$2495
15' LANE, 65 H.P.	$3495
14' FORMULA, 35 H.P.	$2795

Bank Financing!
Trades Welcome!
Open Daily Till 9
2360 Beacon Ave.
Sidney 656-1105
METRO MARINE

Oak Bay Marine
SALES AND SERVICE
Champion Boats
Grew Boats
Apollo Boats
Sangster Boats
Fairlane
Penn Yan
AT THE MARINA
1327 BEACH DRIVE
598-3393

BOSUN'S
Yacht Brokerage
24' FIBREFORM "Baha" 1975, fully equipped, including command bridge, dinghy with oars $13,900
MORE GOOD QUALITY LISTINGS PLEASE CUSTOMERS WAITING
Contact Jim Squire or Bob Benham.
BOSUN'S MARINA
10775 McDonald Park Road
Sidney, B.C.
656-5558 Box 2001

Double Eagle
14', 16', 17', 18'6", 20', 23'
Canaventure
14', 16', 17'
TANZER Yachts
14', 16', 22', 26', 28'
CATALINA Yachts
22', 27', 30'
PACKAGE DEALS our specialty
Authorized JOHNSON, OMC dealer
Bob Whyte Marine
SALES AND SERVICE
2266 Harbour 656-6421

VICTORIA LAWNMOWER & MARINE
834 Johnson 386-8338

McQUADE'S MARINE SUPPLY
Suppliers of Marine Hardware for commercial, pleasure, power and sailing craft at
1252 Wharf St. 383-1141
in Campbell River
871 Island Hwy. 287-3596
P.S. as of Sept. 6 our phone no. in Vic. will be 388-4343

16' FIBREFORM FUEL CAMPER top, 50 H.P. electric Merc, 1200 lb. Road Runner trailer, CB, sounder, compass, anchor, bilge pump, 15 gal. built-in tank. Downrigger, all 1975, $4500. Also 8' wood Sabo with sails, $200. 656-1407

14.6' FIBREGLASS BRUNSWICK Cutter, full canvas top, 50 horsepower electric start Merc, 4 horsepower Johnson Trolling motor with trailer, rod holders and lifejackets. $1600, good shape. 479-6996.

Ericson 41' sloop
"Drummer Boy"
For sale by owner
Please call collect, to John Dunfield, Vancouver, 604-738-6462, home, 604-873-3201, office.

20' FRONTIERSMAN SAILBOAT. 1973 fibreglas fixed keel hull, aluminum spars, Dacron sails, cabin, head, custom built trailer. Asking $3,600. 477-1238, 652-4218, 477-6596.

14' BOAT, FIBERGLASS OVER plywood, 40 horse Johnson and 5½ Johnson with trailer. Depth sounder. Asking $1000 or offers. 478-8424 after 5:30.

16' CHRYSLER FIBERGLASS boat with, 50 H.P. Viking (50 hours). 6 H.P. Evinrude, 3 gas tanks, trailer, Excellent fishing boat. $3500. 479-4029.

1975 BAYLINER
2550 SARATOGA EXPRESS, 225 Volvo, fully equipped. 595-8340, 386-7157, after 4.

16' PLYWOOD WITH CABIN 40 hp. motor plus moorage space $575. 385-4775.

16' FIREBALL SAILBOAT, COMplete on trailer. Phone 385-7177, after 5 p.m.

THREE SONS III
36' diesel cruiser $35,000. Eishermans Wharf Victoria.

15' FIBREGLASS BOAT, 40 horse Evinrude, Roadrunner trailer, $1650. 595-8271.

OAK BAY BOAT BROKERAGE
At the Marina
1327 Beach Drive 598-3393

14' BOAT FIBRE OVER PLY. 18 Johnson, 1 tank, steering and controlled plus trailer. $700. 479-5528.

'74 18' MINT CRUISE SKI BOAT w-extras. Deluxe 135 H.P. Johnson tilt 'n trim. 386-8179 after 6 p.m.

26' THUNDERBIRD SLOOP, 5 sails, dinghy, cabin heater, etc., $7500. 479-7554.

16' INBOARD SKI BOAT, WITH many extras, must be seen. 656-6598.

14' FIBREGLASS BOAT, LIKE new, $395 or offers. 386-0411.

16' CANOE, $175.
386-0411.

80 BOATS and MARINE

DUNCAN BOATLAND

YES
WE ARE
At our New Location at
VICTORIA RV CENTRE
ON
Goldstream Ave.
VANCOUVER ISLAND'S OUTSTANDING BOAT CENTRE
DUNCAN Boatland
746-4158
DUNCAN
474-1267
LANGFORD

MERCURY - HONDA
outboards
DOUBLE EAGLE
boats
HONDA
power products
MULLINS MARINE
SALES LTD.
382-1928 382-4515
925 Yates St.

VAN ISLE MARINA
BROKERAGE
LAUNCH RAMP
FUEL DOCK
Vacuum pump, oil changes. Complete line of filters and accessories for all vessels. Open 7 days a week, 7-8 p.m.
VAN ISLE MARINA CO. LTD.
Tsehum Harbor Box 2130
656-1138 Sidney, B.C.

FOR SALE BY OWNER, 1972 40' Cruise-a-home, twin Crusader, 250 HP 10. Low hours. Command bridge. Fridge, furnace, radio, stereo, depth finder, anchor winch, 10' dinghy, as new condition, will accept property in trade. Call F. G. Parker, 382-0397.

PROP REPAIR SERVICE
New and Used
MARINE ENGINES
CHRYSLER NISSAN DIESELS
HARBOUR MACHINE
31 Erie St. 383-6555

92 SPORTING GOODS

INTERNATIONAL KNIVES
"THE SHARPEST PLACE IN TOWN"
30.30 Winchesters from $109.95. — Single shot Shotguns from $39.95. 303 Hunting rifles from $39.95 Ammunition and reloading supplies for most calipers.
TRY US!
Before buying a new rifle — shotgun — handgun — scope (We take trades)
OFFERING!
Expert gunsmithing — Reasonable rates.
ALSO!
Knives — Camouflage suits — Military surplus — Accessories for the HUNTER and ENTHUSIAST
BUY — SELL — TRADE
574 Yates St. 383-2422

Robinson's
RIFLES — Savage 30-30, $90; Rem. 30-06, 3x9X, $240; Rem 30-06 auto, 3x9X, $300. Rem. 12G, $140; Stevens dble. 12G, $100.
USE OUR FREE LAY-A-WAY
WE BUY GUNS FOR CASH
1307 BROAD 385-3429

GENERAL GUNSMITHING AND BLUEING
ED LATOUR
(formerly with Robinson's Sporting Goods)
Cosman pistols repaired and Serviced.
Phone 479-4458

RIMPAC DIVERS Ltd.
Next advanced Scuba Diving course runs over the Labor Day weekend. Phone Rim Pac Divers, 656-6813 or visit the shop at 9818 Fifth St., Sidney.
"LEARN FROM THE PROFESSIONALS"

HUNTERS
Game processing
Full facilities
Maplewood Meats
478-3670

WIRE LINE TROLLING OUTFIT. Peetz Recorder reel, 2-piece Peetz roller rod and wire line. Fished twice. Offers on $100. 598-2659 after 5 p.m.

RUGER M-77 RS, 30-06 WITH Leopold Vari-X 11, 3x9 and deluxe gun cover. As new, $350. 478-6564, 383-3412.

303 BRITISH SPORTERIZED EXcellent condition. $50 or best offer. 479-4867.

ONE PAIR BAUER BLACK PANther skates, size 10, good condition. $40. 595-5901.

30:6 BRUNO RIFLE, WITH 4 power Leupold scope, like new, $250. 478-9203.

ONE PAIR LANGE LASER 5 skates, size 10 M, as new, $95. 595-5901.

ONE PAIR KNIESSEL SKIIS. MC500, never been used. 190 cm. $95. 595-5901.

COLT SINGLE ACTION ARMY .45 revolver. 748-9912 Duncan.

30.30 Win. Ranger Carbine. Offers: Cowboy's Trading, 550 Pandora.

4 HUNTING RIFLES, 4 SHOTguns. 477-8381.

TWO SKATE BOARDS, GOOD condition. Phone 479-1024.

6 MM RUGER GLASS BEDDED, new 2x7 Redfield, $225. 478-3872.

93 CAMERAS, SUPPLIES AND PHOTO FINISHING

WE'RE EXPANDING
SO AS TO SERVE YOU BETTER
SORRY FOR THE INCONVENIENCE
BUSINESS AS USUAL
Bill's Photo Supply
1672 Douglas 383-7443

ARTISAN INSTRUMENT SERVICE
Quality repairs to photographic and optical equipment. Now at 1113 Langley Street, 388-6721.

MINOLTA SINGLE LENS REflex camera with wide angle lens, extension bellows and light meter. Excellent condition $75. 479-4456.

8 MILLIMETER EUMIG PROjector. Excellent condition, $25. 478-7052.

VIVITAR 85-205 AUTO ZOOM telephoto for Konica, as new, $225. 652-2966.

93 CAMERAS, SUPPLIES and PHOTO FINISHING

CHECK THE REST

then come and see us, we can give you A BETTER DEAL.
city photo
1227 Gov't.
385-5633

MAMYAFLEX, EXCELLENT condition, $135. Telephone 598-2838.

96 RANGES, STOVES and FURNACES

NOW AVAILABLE
The all-new. Texaco oil furnace with the revolutionary flame retention head, proven savings up to 25 per cent in fuel consumption. Harknett Fuel, 384-9381, ask for Ralph Smith or Steve Brown.

2 YEAR OLD LENNOX FURnace, with duct works, $200. 479-7725.

SELF-CLEAN AVOCADO VIKING range with Rotisserie, timer, etc. ½ years old, $300 or offers. 77-7463.

STOVE, 30" WESTINGHOUSE, $110. 477-3038.

30" ELECTRIC RANGE, GOOD condition, $65. 386-0411.

OLDER STOVE IN EXCELLENT condition $75. 383-9492.

97 FURNITURE

MOVING TO TORONTO, MUST sell. 1 brass bed and mattress, 1 bentwood rocker, 1 love seat, 1 tall boy dresser, small mahogany dining room table plus 4 chairs. 384-0861.

2 TYNAN CUSTOM MADE FINE red velvet love seats; Hardly used, $230 each. 1 picture window green striped awning and frame. Open to offers. 477-8476 after 6 p.m.

5-PIECE WALNUT BEDROOM suite, spool design with spring and Beautyrest mattress, excellent condition. Reasonable offers considered. 477-8473.

CHESTERFIELD BY SKLAR, AS new, green brocade, 84", $350. Small Duncan Phiff table in walnut, $85. Round tilt-top gate-leg table, walnut, $145. 384-1589.

FRENCH PROVINCIAL CHESterfield needs recovering, $50.00; Sealy Redi-Bed, $150.00. Phone 477-6295.

MODERN STYLE CHESTERfield suite, green and white striped pattern. Offers to $150. 598-2658 after 5.

6 BLACK AND WHITE WOOD chairs, $25 4 canvas director garden chairs, $10. 479-3559 after 6 p.m.

5 PIECE BEDROOM SUITE $175.00, dinette suite $45, Couch $20, single bed $25, double bed $60. Phone after 5, 386-0023.

QUALITY SOFA, 90", CUSTOM by Flexsteel in antique dynasty; upholstered chair. Both as new 592-7064.

BOOK OR CHINA CABINET, glass panelled door and sides, solid oak construction, $150. 478-7052.

LARGE TEAK DINING TABLE and 4 chairs, $400. Electrohome console teak stereo, $300. 658-5673.

DELUXE 5-PIECE DINETTE suite with swivel chairs. Immaculate condition, $120 477-9425.

MOVING — FAIR PRICES. Couch, tables, chairs, beds. 384-1906, after 6.

LIGHT GREEN CHESTERFIELD and chair. Good condition. $90. Phone 656-2231.

COMPLETE SIX PIECE BEDroom suite at reasonable price. Phone 595-5484.

SINGLE BOX SPRING AND mattress with headboard. Clean, good condition. 382-4598.

MOVING MUST SELL HOUSEhold furnishings. 382-5210 after 6 p.m.

HOUSEHOLD FURNITURE AND goods for sale. Phone 595-6771 after 5 p.m.

BLACK NAUGAHYDE DAVENport, excellent condition, $60. 386-6960.

CUSTOM BEDS
Captain, $120; mate, $110; bunks, $90. 479-7400.

1 SCOTSMAN DRESSER, 8 DRAWers, beautiful condition. $40. 592-6919.

ANTIQUE DUNCAN PHYFE drop-leaf dining room table and 4 chairs. 477-9607.

CHESTERFIELD AND CHAIR, excellent condition, $200. 479-8035.

WOODEN TABLE, $50.
384-0049.

ROLL-A-WAY BED, AS NEW, $55. Dinette set, $80. 477-8834.

DANISH LIVING ROOM CHAIR, $60. Phone 477-9483.

97 FURNITURE

MATTRESSES

WHY NOT
buy your spring filled mattress directly from our factory, good quality at a reasonable price
6-INCH LATEX
FOAM RUBBER (All Sizes)
posture zone support, clean, hygenic, doesn't sag or lump. 3'3" $109; 4'6", $139; Queen, $179.
IMMEDIATE DELIVERY
GREGG FURNITURE
2300 Douglas 388-7363

VILAS
GENUINE
VILAS FURNITURE
WE SHIP
Anywhere in B.C.
Brochure on Request
CONTINENTAL FURNITURE
716 Johnson St. 386-2458

SAGERS' MAPLE SHOPS
386-3841
1802 GOVERNMENT
Victoria's Largest Selection of COLONIAL FURNISHINGS

QUEEN SIZE HEATED WATER bed and frame, $100. 479-9798.

DAVENPORT AND CHAIR, COFfee table, offers 385-7466.

TABLE AND 4 CHAIRS, $35. 386-9315 evenings.

98 TV, STEREO, RADIO SALES and SERVICE

CAR STEREO

In-dash AM-FM stereo radio with cassette or 8-track player from $149.95 installation available.
B.C. SOUND & RADIO SERVICE
931 FORT 383-4231

TV AND STEREO CLEARANCE
All 1976 models have to be sold. Come in and buy at low prices. Electron TV Sales and Service, 100 Burnside W. 383-5402.

TEAC 2300-S, REEL-TO-REEL tape recorder, like new, retail list $750, sacrifice $475. Two STR. T-10 stereo speakers, like new, retail list $650, sacrifice, $450. 479-5458

C.B. RADIOS
Sales and Service. BALL & SHEMILT Electronics Ltd., 1 West Burnside Rd. — 386-9414.

FISHER 2-4 CHANNEL COMPOnent system. 3-way speakers, belt drive, semi-automatic turntable. $400-offers. 592-1516.

AKAI REEL TO REEL STEREO 3 heads built in amp. etc. $150. Panasonic portable stereo-cassette $50. 598-5813.

HUDSON'S TAPE CENTRE
EVERYTHING must go SALE
Prices Drastically Reduced.
1543 FORT 598-6811

8-TRACK STEREO RECORDER component, never used Monitor-Autopause, 2 mikes plus jacks, new; $189, asking $125, 598-1071.

STEREO TOP CONDITION. AR6 speakers and turntable; Noresco tuner, Heathkit Amp. $500. 383-2875.

76 R.C.A. BLACK AND WHITE TV, used only 2 months. Phone evenings 388-7861 or visit at 312 Craigflower Motel.

DUAL NORESCO 1210 STEREO $100. Akai 400 DS tape recorder $225. Phone after 5:00 386-0023.

EXCELLENT STEREO SYSTEM, pioneer, turntable, Sony receiver, RSC speakers. 592-1409.

6 MONTH OLD TAPE DECK, with speakers, Supersonic. $150. 384-0679.

SHARP — STEREO TAPE REcorder, reel to reel, two speakers, $170. 383-9907, 6 p.m.

FLEETWOOD STEREO HI-FI, beautiful walnut, Craig stereo components, $190 each. 477-9180.

22" BLACK AND WHITE TV, walnut cabinet, good condition, $75. 652-3644.

TOP OF THE LINE CRAIG power play 8 track car stereo, as new, $100. 383-7730.

25" ADMIRAL COLOUR TV, $150. 382-4021 evenings.

RECEIVER TURNTABLE, 4 UNItron speakers, $600. 383-0733.

14" BLACK AND WHITE FLEETwood, 3 years old, $40. 478-7781.

98 TV, STEREO, RADIO SALES and SERVICE

McMais
385-2435
1821 COOK
WE RENT
COLOR
OR BLACK/White TVs

Butler
Butler Brothers
TV RENTALS
1720 DOUGLAS STREET
385-3832

RENT
BRAND NEW TV
FAIR DEAL SERVICE LTD.
Mastercare Maintenance Service for Admiral and Magnavox
3454 Tillicum (at Burnside)
385-7423 385-2836

COLORTRON RENTS.
Rent a 20" or 26" color TV by the week or month. Longer term leases also available. Same day delivery.
COLORTRON
3150 Harriet 383-9113

Rent or Own
FROM
CITY CENTRE TV
OPEN 10 A.M. — 10 P.M.
6 DAYS A WEEK
3970 Shelbourne 477-6971
Next to K Mart in the Mall

TRADE INS

SONY Receiver	$110.00
FISHER 4 Ch.	$275.00
Elco tube amp	$95.00
HEATHKIT tuner	$95.00
DUAL turntable	$95.00

Many more to choose from. All in good working order.
CAV Electronics
755 YATES 388-6564

USED 25" RCA, AND Admiral. New picture tube with 1 yr. warranty $249.95.
ATLAS STEREO AND TV
763 Fort St. 385-7232

99 GROCERIES, MEAT and PRODUCE

"MEAT" AT McCOLLS
Sides of Grade A Beef $1.05 lb. Black Puddings, Slicing sausage, White Puddings, Haggis.
PARLIAMENT MEWS
Ste. 5-230 Menzies St. 382-1611

APPLES
Tons and tons of apples A new crop is now ready. Buy local grown apples. 20c per pound. Saanich Orchards off Stellys Crossroad. 652-2009.

SAVE MONEY AT HARVEY'S
FREEZER BEEF
AT TODAY'S COMPETITIVE PRICES
2709 QUADRA STREET 383-2031

OKANAGAN PEACHES, FREEStone, tree ripened, large, juicy. Pears, plums, apples. Nonstop from orchard. Delivered. 477-8201.

WINDFALL APPLES
Pick your own at 8c lb. Saanich Orchards off Stelly's Cross Roads. 652-2009

CULL POTATOES $2 PER 100 pound. Michell Brothers. 3015 Island View Road.

BLUEBERRIES 65C A POUND advance order for guaranteed freshness. 386-0934.

SILVER RILL FARM
Corn and beets. 7179 Central Saanich Rd. 652-3509, 652-5566.

GREENHOUSE VINE RIPENED tomatoes, 50c lb, 1424 Edgeware Road.

TOMATOES 35C A POUND, 20 pounds for $5. 6432 Pat Bay Highway.

BLACKBERRIES, PICKED, 50C basket, or pick your own,, 35c. 595-5472, 658-1149.

CROSSWORD by Eugene Sheffer

ACROSS
1 Rodent
5 Beginning for pet or ton
8 Food fish
12 Furniture designer
13 WWII org.
14 Preposition
15 Zola novel
16 Annoy pettily
17 Fret
18 Feeds on
20 Strangers
22 Undivided
23 Conclude
24 Portent
27 Sail a vessel
32 French season
33 A bond
34 Chinese pagoda
35 Argues
38 Tendency
39 Conger
40 Employ
42 Very hot
45 Manly
49 Eskers
50 French friend
52 Pieced out
53 — Preminger
54 Greek letter
55 Chinese society
56 Ogle
57 Paid notices
58 Dagger

DOWN
1 A throe
2 Jewish month
3 Miracle site
4 Long river
5 Agrees
6 Milkfish
7 Capital of Latvia
8 Bone of contention, today
9 Precede in time
10 British gun
11 Scatters seed
19 Printer's measure
21 Garland
24 Dry
25 Japanese statesman
26 Breed
28 River island
29 Italian volcano
30 Embrown
31 Consume
36 Extreme fear
37 Whitney or Wallach
38 Certain caps
41 Yes, in Spain
42 Implement
43 Bone: comb. form
44 Facts
46 Sacred image (var.)
47 Smooth
48 Rim
51 Insane

Avg. solution time: 26 min.

CUR DEBS CATS
AVA AREA ALAE
PATERNAL RAPE
ILK DIURNAL
BROKER CRY
RUN RUM NONES
ADAM BIT NATO
TELIC GAR TON
RAG RATING
JOURNAL COO
ASTO MATERNAL
ISER ITER ALI
LASS NETS LAP

Answer to Previous Puzzle

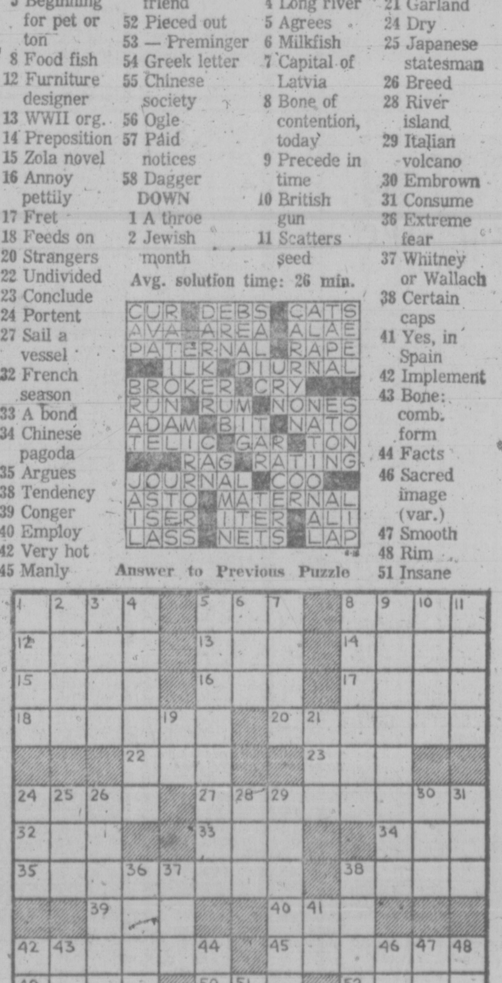

99 GROCERIES, MEAT and PRODUCE

BARTLETT PEARS, 20c A POUND 1143 W. Burnside Road.

APPLES—DUCHESS, COOKING, sweet, jelly, crab. Bring boxes. Invermuir Farm, 477-4842.

NEW POTATOES, $2 PER SACK. 652-1546.

APPLES AND BARTLET PEARS. 652-5586.

100 MISCELLANEOUS FOR SALE

FINE ESTATE FURNISHINGS
English
Oak - Walnut
Mahogany
Oil Paintings
China and Glass
AUCTION
FRIDAY at
7 P.M.
AT
KILSHAWS
1115 Fort St. 384-6441

AUCTION GALLERY
We buy, sell or consign. Appraisals for all purposes. ESTATE SALES and LIQUIDATION SALES. Immediate pickup of your goods. All items sold same week of pickup. NO WAITING! We have our own trucks.
VICTORIA
966 YATES STREET 386-8448

SPEED QUEEN
ACTIVE FURNITURE
566 DAVID 382-8274
Washers from $368
2-YEAR GUARANTEE ON ABSOLUTELY EVERYTHING INCLUDING PARTS AND LABOUR. 10 YEAR WARRANTEE ON TRANSMISSION.
BEFORE YOU BUY
ANY FURNITURE — Come in and compare our everyday low, low, warehouse prices.

EATON'S WAREHOUSE STORE
HOME FURNISHINGS AT BUDGET SAVING PRICES
749 View St.

AMANA MICROWAVE
DEMONSTRATIONS
Every Fri. 6-9 P.M. Sat. 10-4
Major Appliances and carpet at contractor prices
McDONALDS SUPPLY LTD.
370 Gorge Rd. E. 386-6745

attica historic home supplies ltd.
720 Market St.
New premises — New stock daily. Used building supplies — plumbing and furniture. Mon. thru Sat. 10-6. 384-3614.

VICTORIA LAWNMOWER & MARINE
834 Johnson 386-8338

MOVING, HOUSEHOLD ARTICLES for sale. Viking fridge, $100; Viking stove, $95; kitchen set, table and 4 chairs, $40; Admiral black and white TV, $30; chesterfield and 2 chairs, wine coloured velour, $75; carpet, rust coloured, foam back, 12x12, $40. All in good condition. 383-5248.

UNIVERSAL TRADING CENTR 584 Johnson, Upstairs Warehouse Bargains. Tools, furniture, antiques, curios, glasswear, pictures, stereos, cameras and jewellery. 383-9512. We Buy, Sell and Trade.

BRAND NEW DELUXE CHILD'S playgym (2 swings, Glide-ride and garden swing) $50. Baycrest 20" gas lawnmower with grass catcher, $110. 477-9425.

MOVING, MUST SELL 1 ROXTON maple dining room table and 6 chairs, 1 Sony color TV, 1 year old. 1 dinghy, 7', used once. 479-5515.

CHESTERFIELD SUITE, 4 piece, as new, $425 including delivery; 8' truck canopy, $350. 656-4528.

ST. MARGARET'S UNIFORM, size 34, mirrors, tables, etc. leather boots, remnants, books. 592-9319.

100-POUND PROPANE TANK, $45; propane stove, $30, small stereo, $60; playpen $10; fridge, $75; hot-water tank, $35. 478-0736.

FIRESCREEN, FLOOR POLISHER, double bed, large coffee percolator, kitchen suite, antique watch, misc. items. 652-3863 after 6:30.

KENMORE WASHER AND SOFT heat dryer. $375; apartment size fridge, $125; 2 burner 110 volt electric stove $50. 477-0006.

SEEFIRE FIREPLACE: AMAZINGLY efficient — heats — cooks — incinerates — attractive — durable — compact, $249. 477-6164.

HOWARD ROTOVATOR, 7½ horsepower, $250. 10' basket roof top carrier for VW bug or van, $75. 479-3795.

SELLING TWO-YEAR-OLD White Admiral automatic washer, $200, purchased coloured one. 479-1147.

APPROX. 50 SQ. YARDS WHITE shag, needs cleaning. Best offer. Electric lawnmower 382-0347.

ELECTRIC GOLF CART, TARP, umbrella, $1250; intercom set, 4 pieces, $200. 383-5641.

OLD ROCKING CHAIRS, bought and sold. 2296 Cadboro Bay, 598-8134.

OUTDOOR INCINERATOR BARrels, ready to use. Free delivery. $5.95. 383-1328.

BAR STOOL, GIRLS CLOTHES, six 6-7, baby clothes, chain link fence, 6x50'. 478-7545.

DRAFTING TABLE, 42" PARALlel rule, drafting stool. 479-3559 after 6 p.m.

UNIFORMS
2 Girl Guide 10-12. Boy's navy private school blazer, 12. 479-3747.

6-PIECE ROSE MORRIS DRUM set, 1 4x4 aluminum window. 477-8303 after 6.

EXQUISITE DIAMOND RING for sale. Offers. 595-3661 or 595-3025.

FULL-LENGTH MUSKRAT COAT, size 12, excellent condition, $375. Evenings 386-1079.

END TABLE, NEW, GOOD CONdition. Four chairs. 479-5965.

100 MISCELLANEOUS FOR SALE

the Bay
Clearance Corner Specials

Mostly one-of-a-kind items sold as is. All sales final. All subject to prior sale.

1 only, Sofa and Chair Set. Modern style with brown and beige herringbone pattern. Was $795. To clear, $547.

1 only, Kitchen Table with brown arborite top and extra leaf. Reg. $119. To clear, $69.

1 only, Maple Wood Framed Mirror. Reg. $96.50. To clear, $79.

1 only, Maple Hutch with open front and 2 shelves. Reg. $139. To clear, $79.

1 only, Maple Captain's Chair. Reg. $100. To clear, $89.

2 only, Maple Commode Tables by Kroehler. Large size with 2 doors. Reg. $189.98 each. To clear, each $147.

Clearance Corner
The Bay
4th Floor

THE TRADERS
USED APPLIANCES
Kenmore washer spin dryer in avocado, $69.95; Used fridge with cross top freezer, $29.95; Viking 30" range in good working order, $39.95.
USED CHESTERFIELDS
Italian provincial red-black chesterfield and chair, only $199.95; green nylon drop back lounge with arms, $50; Black naughahyde sofa and swivel chair, in as new condition, only $149.95.
MISCELLANEOUS
30" rollaway cot, as new, $54.95! Cogswell rocker, $20; hostess rocker with wood arms, $29.95; set of 3 Spanish deluxe console style tables, $125; pair of chrome kitchen chairs, $15; Rosewood-black 5-pce. chrome, suite, as new, $149.95.
Open Nightly 'til 9
Phone 388-6264
715 Finlayson

OPENING Announcement
RAWLINGS Tub'N'Taps
Victoria's finest and newest bathroom shop featuring the latest in plumbing fixtures accessories and bath displays. We also carry the most complete stock of plumbing parts on Vancouver Island, also heating and wiring supplies and General Electric Appliances.
Rawlings Tub'N'Taps
625 Hillside Ave. 388-7311

"THE INSIDER"
Save up to 30% on fuel bills—stop drafts — do-it-yourself storm window kits with adhesive-backed vinyl mounting trim. A NEW ITEM — ASK FOR THE INSIDER — AT INDUSTRIAL PLASTICS, 2105 Douglas, and 460 Wallace, Nanaimo. Open 6 days per week.

VIKING ELECTRIC STOVE, VIKing clothes dryer, both in good condition, $50 each. 478-2962 after 5.

ROUND OAK DINING ROOM table, 6 chairs, 5 leaves, $650. Fridge, $150, washer and dryer, $225, color TV, $165. 479-3209.

A WORLD OF PLASTICS
ONE STOP PLASTIC HEADQUARTERS—INDUSTRIAL PLASTICS, 2105 DOUGLAS.

KENT AUTOMATIC FLOOR MAchine, chesterfield and chair. Highchair, cameras, pair of lamps, table and chairs, etc. 478-6675.

SEARS KENMORE COMBINAtion washer spin-dryer with Rotoswirl agitator. Like new, $150. Call 384-7640.

SMALL OLDER FRIDGE, $25; rocking chair, $10; child's car seat, $5; high chair, $6; jolly jumper, $4. 479-5378.

DEMO SALE TODAY
1123 Wychbury Esq. Lumber, iron rails, gas H.W. tank, green house and shrubs etc.

GENDRON BUGGY, BASINETTE, stroller, large playpen. All in excellent condition. 652-3062.

KITCHEN STOVE, FRIDGE, washing machine, fruit press. 595-1761.

HEALTHY STRAWBERRY plants, new runners, $1.25 dozen. House plants 592-3892.

BABY FURNITURE, MISCELLAneous chairs, and Eureka Canister Vacuum. 598-6037.

17 CUBIC FT. FROST-FREE Frigidaire in good condition. $175. 383-5520.

SEARS DRYER, TWO-SPEED, five temperature, five years old. 592-0211.

16-FT. ALS BOAT TRAILER, $150; one set of four drums, $100. Please call after 3:30, 479-3069.

GIRL'S QUALITY CLOTHING, size 8-10. Phone 385-0373 evenings. Reasonable.

LADIES UNIFORMS, SIZES 10-12. As new. Reasonable. Call evenings, 385-0373.

GARAGE SALE
308 Uganda Ave.

1 SINGLE BED, $15.
549 Paradise.

GENDRON BUGGIE, TOP CONdition, $30. Phone 479-3427.

FREEZER, 22 CUBIC FEET, AS new, $150. 595-7798.

SHOE REPAIRING EQUIPMENT for sale. 386-2648.

BIKE CARRIER, 20X15, $10. 388-6592

CAPE COD WINDOWS, $2-$7; CEment sink, $5. 479-7725.

KENMORE SEWING MACHINE, with attachments, 384-0679.

RIVAL ELECTRIC FOOD slicer, brand new, 478-9895.

100 MISCELLANEOUS FOR SALE

Mais 385-2435
USED
5 pc. deluxe kitchen set $134.95
Old China cabinet, 4 chairs, table $128.95
Green Hide-a-bed $ 79.95
Davenport $ 39.50
Matching soft, drop arm level seat and chair $189.95
18" Panasonic color portable $185.00
1821 COOK

SCARCE ITEMS
8-Pce. dining room suite, $449; bedroom suites, complete, $219 and $349; Vilas maple 6-drawer dressers, $149 and $199; Vilas maple writing table, top refinished, $95; Vilas maple beds, complete, 54" $129; 48" $119; 39" $159; queen size bedroom suite, complete with two nite tables, $699; mahogany chest of drawers, $99 and $149; oak dressers, $129; pine chest of drawers, $149; marble top and back wash stand, $139; tea wagon (small wheels) $119; corner china cabinet, $289; wooden rocking chairs, $42.50 to $139; sets of 4 dining chairs, $119 to $199; Hoover washer spin dry, $99; compact vacuum, $79; nest of 3 tables, $99; Dimplex heater, $49. Use your Chargex.
PANDORA FURNITURE LTD.
New and Used Furniture
1050 Pandora Ave. 383-6319

Butler GROUP
Butler Brothers
FOR MAYTAG
1720 DOUGLAS STREET
385-3832

CONTEMPORARY METAL FIREplace, $95; boy's size 6½ shoes, $1.50; size 8, tennis hoes, $3. Size 5½ tack hockey skates, worn twice, $85; 18 plastic drawers and hardware, $10; 100 pencil trays, $10; 16'6" diameter ventilation pipe, $12. Goose neck lamp. "Handdrill" drill press, $10; AM car radio, $20; Volkswagen. 12V gas heater, $40; Cibie rectangular headlights, $100. "Turbo" exhaust muffler, $25; 3.8 Jaguar trailer hitch, $10; Fiat 128 header, $75 and manual $7. Austin Mini gas tank, $12; "Monza" gas cap, $6; Smith's 4-cylinder tack and housing, $45; pair reclining bucket seats, $50. 383-2867.

C. TAYLER
HOME APPLIANCES LTD.
MAYTAG
2 million owners can't be wrong
707 JOHNSON 383-3281

NEW AND USED
SEWING MACHINES ON SALE
Singer electric portable, $39; 5 electric machines in cabinets from $65; Elna open arm, $89; Singer fully automatic in console, $128; Bernina open arm, $169; Pfaff open arm fully automatic, $478. All 1 yr. guaranteed. All new Pfaff machines now on sale until Sept. 6. Sawyer Sewing Centre, 840 Fort, 388-6228.

2 Pitney Bowes steel storage tray cabinets and base for addressograph carrier plates, also 7200 carried plates suitable for foil inserts. Apply Buy-Rite Furniture Ltd., 704 View St. (Downstairs) 9 a.m.-5:30 p.m., Tues. to Sat., closed Sun. and Mon.

HOUSE SAVERS WAREHOUSE
Quality recycled old materials
Oak flooring $1 sq. ft.
Red bricks 20c each.
Large selection window sets.
242 Mary St. 382-8711
Thurs. Fri., Sat. 10 a.m.-4 p.m.

Aluminum Gutters
5" CONTINUOUS in baked enamel. Screens, windows and awnings.
B.C. ALUMINUM 479-7121
"THE NAME YOU KNOW"

BASEMENT SALE FRIDAY SEPtember 3, Saturday, September 4, 10 a.m.-7 p.m. Moving. Piano, pool table, fridge, bedroom and kitchen furniture, carpets, chesterfield, chairs, tables, garden and other tools, household items. Excellent condition. 4204 Springridge. 479-4584.

GARAGE SALE, SATURDAY AND Sunday, 4th and 5th. 10-4. Owner moving overseas. Household, garden and workshop equipment and appliances. Bargains in tools, fishing and misc. 1560 Cedarglen at the Cedar Hill Road intersection.

GARAGE SALE
Sat., Sept. 4, 2-5 p.m.
3901 Shelbourne St.
Various household and garden items (Firescreen 42"x28", shower doors, rugs and curtains, children's toys, etc.) 477-9425.

WE HAVE AN ASSORTMENT OF oak and maple furniture, bedroom suites brass and copper kettles, and many other interesting articles. Red Barn Antiques, 4596 West Saanich Road.

MUST SELL: SMALL STOCK OF home lock sets, apartment deadbolts, 2 small safes, home alarms and locksmith hardware at cost prices. 383-3930 after 6 p.m.

CRIB PLUS SHEET, $15; CHILD'S bicycle seat, $7.50; size 10 hiking or work boots worn once, $25; new Harlequin Romance books, 40 cents. 656-2230.

2-DRAWER FILING CABINET, like new, 2 Cape Cod garden chairs and tables, 2 chaise lounges, very reasonable. 595-2682.

G.E. AUTOMATIC WASHER, IN working order. As is, $40. 478-4991 after 5 p.m.

VICTORIA RACQUET CLUB shares, also vanity top and sink. 477-6358.

GE WASHER, KENMORE dryer, GE range top and wall oven, offers. 592-3690.

PHOTOCOPIER
Must sell. $700 or best offer. Phone 386-8851, between 9-5.

TELEPHONE ANSWERING RENtals by the week — month or year. Interconnect, 384-0511.

COMPLETE SAW SHARPENING. Island Saw Co., 617 Chatham Street. 385-5500

ALADDIN
FURNITURE STRIPPERS LTD.
356 BAY ST. 383-2533

LIGHT-WAY INC.
Wholesale Prices to Contractors
695 Alpha 384-9359

9X12' RUG, BEIGE AND BROWN, $75. 26" Admirals color TV, $225. 4-drawer chest, $20. 386-9197.

CAPTAINS BED, NEW CONDItion with 6 drawers. Phone 478-9465 after 6 p.m.

2 CARPETS, ONE 4X6 KITCHEN, one 9x12 blue. One antique oak table. 384-0001 after 5 p.m.

BUILDING A HOME?
Temporary saw pole and ground rods, $75. 652-5756.

COMMERCIAL RUG SHAMpooer like new, call 385-1031.

CHESTERFIELD SUITE, brown, flexisteel, $90. 598-2127.

SINGLE BOX SPRING AN mattress $15, 479-4062.

2 MAHOGANY END TABLES, $175. 382-3595.

WOODEN GARAGE DOORS, 7X9, and attachments, $30. 592-3314.

SIMPLICITY SUPER TWIN washer for sale. 598-6490.

POOL TABLE, 1¼" SLATE, NEW cloth, excellent condition, 383-0733.

21 CU. FT. FREEZER, EXcellent condition, $250. 388-6592.

100 MISCELLANEOUS FOR SALE

INTERNATIONAL KNIVES
"THE SHARPEST PLACE IN TOWN"
Back to school pack sacks, shoulder bags. Good selection.
BUY — SELL — TRADE
574 Yates St. 383-2422

FINAL GOING OUT OF BUSIness sale at final close out prices! Still a good selection of chesterfield suites, mattress and box springs, some dinette and bdrm. sets, lamps and occasional furniture. Apply Buy-Rite Furniture Ltd., 704 View St. (Downstairs) 9 a.m. - 5:30 p.m. Tues. to Sat. Closed Sundays and Mondays.

OFFICE FURNITURE SALE
1 AB Dick mdl. 210, spirit duplicator, $135; 5 single pedestal oak desks, $35 each. Remington Rand elec. adding machine, $35; 6 sets metal cord file drawers, $20 set of 4. Assorted cardboard stacking storage files. Phone 386-9413 between 9 a.m.-1 p.m. 1306 Broad S.

STOVE; WHITE, WESTINGhouse, $100. Dishwasher, Viking, three years old, $150. Sofa, 8' long, brown tones, with 3' bench or table and extra fabric, $100. Rugs, green polyprop 12x12, new, $100. Pole lamp $10. Arm chair $5. Trunk, drapes. etc. 479-1774. 925 Snowdrop.

HOCKEY SET, $5; ACOUSTIC guitar, $35; Hollow body electric guitar, $40; Slot car set, $25; lacrosse racquets, $4 each; Head metal skis, Nevadas, $60; glass skis and bindings, $50; hockey equipment, Caber ski boots and bathtub boat, offers. 477-4125.

CARPET ROLL ENDS
Two truckloads of new roll ends stock just arrived from the mill. Large selection of over 500 pieces up to 12x24'. 9x12' from $60. Cash and carry only. Fuzzy Wuzzy Rugs, Craigflower and Skinner, Victoria West, 382-6142.

MISTER SWEEPER
New and used vacuum cleaners. Every make in stock at fantastic bargains. Guaranteed.
906 Esquimalt Rd. (at Head St.)
386-2947

UTILITY TRAILER
4'x8' with 2' side walls, removable tailgate, angle-iron construction, 2 15", 6-stud wheels with fenders, wired, $300 or offers, 384-0452, 478-1366.

PROPANE STOVE, $50. 20' Brandlemayre boat, extras, $1600. Boat trailer, $600. 18' travel trailer, $2500. Phone 656-5865, after 5:00 p.m.kenmore sewing machine,with attachments, 384-0679.

MOVING, MUST SELL KITCHEN Aid avocado portable dishwasher, Kenmore zig-zig sewing machine with 6-month warranty and Gendron 4x8 pool table. 477-2285.

DEEP FREEZE, 21 CU. FT., General Electric, 1 year old, like new; kitchen table, 4 chairs; corner chesterfield, blue, bedroom suite, 383-8533 after 6.

ATTENTION TAILORS AND UPholsters: Sales and Service to all industrial sewing machines. Sawyer's Sewing Centre, 840 Fort, 388-6228.

MOVING, MUST SELL, ONE brown leather vibrator recliner, $75. C.B. radio with accessory meter, 2 whips, P.A. speaker, $150. 383-3930.

FIFTH WHEEL TRAILER WITH loading ramps for equipment or cars, vacuum over hydraulic brakes. Haul up to 14,000 lbs. Phone 748-1524 or 753-2860.

CONDOMS BY MAIL
24 lubricated $5.00 incl. tax
12 assorted $3.75 incl. tax
AARONSON PHARMACY
1089 FORT 388-5181

FLOUR MILLS FOR HOME USE, make beautiful home made whole wheat bread from your own freshly ground flour. $185-$260. 658-5564.

ENGLISH STYLE BABY CARriage navy, excellent condition, 9 months old. $135. 595-3710, after 6 p.m.

THE STORE OF A MILLION KEYS
PRICE'S LOCK AND SAFE LTD.
847 Fort 384-4105

AQUARIUM 5 GALLON WITH heater, stroller, small tricycle, Victorian picture frames. 1529 Vining St.

ALMOST NEW SIMMONS ELECtric hospital bed, excellent condition, phone 382-1222 weekdays till 5:30 p.m.

WOOD AND COAL ELECTRIC combination range, $65; 3' 3" unit, $65; chest of drawers, $45. Mel's Bargains, 3460 Quadra. 384-3152.

METAL WARDROBE, $75; 24" McClary range, $99.50; French Provincial chesterfield, $325. Mel's Bargains, 3460 Quadra. 384-3152.

BRITISH INDIA RUG, BEIGE, floral corners, 7x9, $250. Electric fireplace with brass andirons, $100. 382-9416.

GE PRINCESSS REFRIDGERAtor, automatic, defrost, $225. Datsun tail gate, pickup $35. AMC stove $35. 479-7839.

GARAGE SALE TUESDAY, Wednesday, Thursday, 8 a.m.-7p.m. 1225 Juno St Esquimalt. Lots of Miscellaneous Items.

WOODEN BARRELS, ASSORTED sizes, for furniture and decorating ideas. 383-1328.

OLD PRINTS, OILS, ENGRAVings, sculptures, 2296 Cadboro Bay, 598-8134 evenings.

MOVING, MUST SELL 10-SPEED, bedroom suite, TV, carpet, etc. 479-8744.

COOEY 22 REPEATER WITH scope; 2 pieces Samsonite leather luggage; 39" bed. 474-1369.

REMINGTON STANDARD TYPEwriter, $75. 1575 McRae Ave., 592-9600.

OLDER CHEST FREEZER, good working condition, $75. 479-2289.

SETTEE AND CHAIR, RUSTbeige colour, velvet, almost new condition. 595-7588.

PORTA-POTTI CONTINENTAL, used 1 weekend. 595-6628, 478-7831.

GARAGE SALE, 2-4 P.M. SATURday, 3861 Cadboro Bay Rd.

103 MISCELLANEOUS WANTED

LUNDS
AUCTIONS
Tuesday — 7 p.m.
Friday — 1:30 p.m.
APPRAISALS
For All Purpose
386-3308

THE SALVATION ARMY Needs your re-usable clothing, furniture and household goods. "Help us to help others." Family Thrift Stores: Victoria, Sidney and Langford. For pickup — 386-3295.

MOVING IN A HURRY?
We'll buy your good used furniture and appliances. Fast action and all cash. Call BOB or GEORGE at SHAGNASTYS. Tel. 386-9634 anytime. 9 a.m.-4 p.m. Tuesday to Saturdays.

I NEED AN APPLE PRESS, OLD furniture, wood stoves, trunks, brass beds, picture frames, mirrors, butter churns, and miscellaneous older articles. 479-2684.

WANTED: PING PONG TABLE, reasonable. Girl's matching bedroom suite in good condition. 479-8786.

SECOND FORT VICTORIA Scout Hall would like to purchase a number of stacking chairs. 386-1093.

MILLWRIGHT AND HAND-LOGging tools. Days 385-2913, evenings 385-2701.

STRINGED INSTRUMENTS IN any condition wanted for cash. Private, 382-3518, evenings.

TIN CAN SEALER AND PRESsure cooker for canning fish. 592-9086.

RECENT SET WORLD BOOK ENcyclopedia, details and price Victoria Press, Box 198.

HOUSEHOLD FURNITURE, APpliances, tools, red brick, etc. Will pay cash. Don 598-8703.

103 MISCELLANEOUS WANTED

WE BUY FURNITURE, HOUSEhold goods, pictures, tools, etc. Best cash prices. 386-0462 anytime.

WANTED: ONE PAIR ACETYlene tanks. 598-1709.

FRIDGES AND FREEZERS bought. 598-7422. All-Temp.

SELL OLD BOOKS TO THE Haunted Bookshop. 382-1427.

ANIMAL SHIPPING CASE. 384-0049.

WANTED: SIX-YEAR CRIB IN good condition. Phone 652-4170.

109 MISCELLANEOUS TO RENT

SAWYER SEWING CENTRE
RENT TO OWN — Domestic and Industrial sewing machines
840 FORT 388-6228
CLOSED MONDAYS

MOBILE HOME SPACE AVAILable immediately. $60 monthly. Springwood Mobile Home Park. 743-5096.

112 WANTED TO RENT MISCELLANEOUS

WANTED A GARAGE TO RENT 384-3444, evenings 477-3568.

115 SWAPS

640 ACRES, ALBERTA FARM
FOR TRADE
On revenue property, grocery store, house, or ???. Prefer lower Vancouver Island. But will listen to other deals. Phone 652-1562.

1974 REINELL 21' COMMAND Bridge, 188 inboard-outboard, extra's for 4x4 and camper or sell. Value $11,000. 479-6939.

ACRES QUALICUM BEACH, $35,000. Newer car as down payment. 479-7572.

116 COINS AND STAMPS

SELLING YOUR STAMPS? SEE our yellow page advertisement under stamps. F. E. Eaton Assoc. Ltd., Vancouver, or phone Victoria, 386-1680.

SCOTTS VOLUMNE II CAT NOW in stock. $12. Trade ins accepted. Admiral Stamp and Coin Shop, 849½ Fort St.

117 ART and ANTIQUES

CLOCKSMITH
Repairs, antique clocks, grandfather clocks, watches. Citizens Ltd., 388-4069.

WANTED: QUALITY ANTIQUES, furniture, clocks, rugs, etc. Top prices paid. David Robinson. 384-6425.

WALNUT BURL PIANO, MADE by Cramer Wood & Co. 1860-1870. Offers. Cowboy's Trading, 550 Pandora.

LOMOGE 8-PLACE SERVING bowls, platters, Antique diamond; Wallclock dated 1850. 112-537-5384.

ANTIQUES EXPERTLY REpaired. Call 478-2539

120 GARDEN SUPPLIES

GARDEN MAINTENANCE, LAWN care, wood-cutting, reasonable rates. 652-1829.

Fertilizer

PENDRAY FARMS, COW MAnure, 6 yards, $42, delivered. 477-1519.

COW MANURE. 652-2026 OR 652-1743. No Sunday calls please.

Plowing, Rotovating and Cultivating

COOPER TRACTOR SERVICE
477-1122
Rotovating, mowing, grading, lawns seeded.

DON'S TRACTOR SERVICE
477-3913
We rotovate, plow, cut grass and brush also, loading and hauling.

Topsoil, Rocks and Fill

SCREENED TOPSOIL WITH MAnure and sand added. $11 per yard delivered, minimum 6 yards. Garden sand $3 per yard plus delivery. Road gravel. E. Nixon Ltd Phone 385-4431 or 385-5642.

GRAVEL SUPPLIES
Sand, soil, gravel.

FREE FILL
Delivery charge only when available, reasonable rates
478-4144, 478-4691

VIRGIN SOIL
Rich, black peat soil, shredded, clean, $9 per yard. Call A-1 for fast delivery, 383-1532.

TOP SOIL AND GRAVEL
Excellent quality top soil shredded ready for use. U haul or we'll deliver. Call 478-1000.

NUMBER ONE SCREENED TOP soil with sand and manure, 7 yards for $65, 14 yards for $120. Self pickup for $18. 478-3322, 478-0261.

NUMBER 1 SCREENED TOP soil $9 per yard Langford area, minimum 5 yards, pickup load $15. Phone 478-6649.

FREE FILL
20,000 yards, hauling charges only. 382-6136. OK Trucking Co. Ltd.

TOP SOIL FOR SALE, HEAVY black loam, $8 per yard, delivered. Light sandy loam, $7 per yard delivered. Call 652-3572.

NO. 1 SCREENED TOPSOIL. $10 per yard. Any size load cheerfully delivered. 478-4784.

SAVE-SAVE, VIRGIN BUSH SOIL, $8 per yard delivered. 479-5088.

125 PETS and SUPPLIES

TROPICAL FINS AND FOLIAGE
2719 Quadra St.
(just North of Hillside)
New shipment of aquarium plants, and fresh water fish. Beautiful display of tropical marine fish just arrived.
SPECIAL OF THE WEEK
Algae eaters, 2 for $1.00.
Many other in-store specials.
Open 7 days a week.
Hours Mon. to Fr. 10:30 'til 9 p.m.
Sat. 9-5:30
Sun. 1-5
385-1000

THE ORIGINAL "SHAGGY DOG" story — a Puli (Hungarian sheepdog) from Aronvale Kennels. Registered puppies (only two left) and some adults. 246-3419 Crofton.

REGISTERED LABRADOR REtrievers from show and field trial stock, price includes tatooing and shots, sire and dame x-rayed clear 478-9778.

COMELY KENNELS ANnounces Beautiful Long-Coat Chihuahua puppies. C.K.C. Reg. Phone Courtenay 338-6960.

FOR SALE, 3 PUPPIES, mother purebred Newfoundland, 2 female, 1 male, $25 each, good with children. 652-3597.

FREE TO GOOD HOME, SMALL female Chihuahua-Terrier cross. Affectionate, good with children 642-5316.

MALE SHEPHERD FREE TO any good country home, our family pet of 5 years, good watch dog, likes children. 477-9225.

COLLIE AND HUSKY PUPPIES, $15. 2, like father (Belgian sheep dog and Australian shepherd), $25. Healthy and lovable. 656-6378.

FOR SALE, NON-REGISTERED English Springer Spaniel puppies. Aug. 31. Gun dog stock and family pets. Had shots. $75. 479-7238.

CANARY FOR SALE, WITH cage and accessories, $20. 598-7719 after 6.

1-YEAR-OLD SPAYED FEMALE Dalmation. Great with children. 479-4143.

BEAUTIFUL AMERICAN Cocker Spaniel pups for sale, reasonably priced. Call 598-3296.

SIX MONTH OLD DALMATIAN puppy, purebred, no papers. Call anytime, 477-4913.

FOR SALE, MALE TOY POMapoo pup, born May 1st, had shots, $50. Doves for sale 595-1870.

IRISH SETTER, FEMALE, 8 weeks, shots, wormed, $100 to good home. 656-5653.

ORDERS TAKEN. HAND RAISED African love-birds, Parrott-type babies, $100. 383-4804.

HEATHERBELLE SCOTTISH terrier puppies. Phone 479-2651.

5½ GALLON TANK AND ACCESsories, $20. 478-5803.

4-YEAR-OLD BLACK SPANIEL. 656-4244.

NEEDED: 1 HOME FOR 2 INseparable male cats. 388-7698.

LOVELY KITTEN, 4-6 WEEKS old, free to good home. 384-1667.

125 PETS and SUPPLIES

WILLIE — AFFECTIONATE — aggressive — small black and white mixed breed. Excellent watchdog, but cannot bear to be left alone at home. We can't stay with him, so he needs a new home. Country place ideal. He is not fond of young children. Free. 478-7066.

MAYDON POODLE VILLA, 4 miles south of Duncan. Reg'd miniatures black poodle puppies. $100. 743-2493.

128 LIVESTOCK SUPPLIES AND EVENTS

SAANICH FAIR
LABOR DAY
Sept. 6, 4:45 p.m.
Auction Sale
OF TOP QUALITY
Beef Steers Lambs

CANADA'S No. 1 HORSE TRAILer, Sandstream Competitor deluxe, brand new from Ontario, 2 horse walk-through. Weather doors, all-steel construction, electric brakes all 4 wheels. Undercoating, $2990. With electronic brake control. 592-4857.

JERSEY FAMILY COW. SHETland pony. Other choice young and mature stock, some ½ Semintol. Could be start of dandy herd. Offers on one or several. Phone 479-5373, 384-8702.

ATTENTION DONKEY FRIENDS Our beautiful, different donkey breeds, show, at Saanichton Fair. Sept. 4, 5, 6. Some for sale. 5450 Rocky Point Donkey Breeding Farm 478-8710.

SOOKE SADDLE CLUB, OVERnight camping trail ride to be held September 4, 5, and 6. Leaving club grounds at Otter Point Road. For information, call 642-5735 or 642-5960.

GOOD LUCK TO ALL COMPETItors at Saanichton Fall Fair. For your grooming and trailering equipment, Shanks' Saddlery, 2801 Douglas St. 384-5011.

PRAIRIE ALFALFA
Fresh cut Canadian by the bale or ton, first and second cut, good weight and green. Book now for additional savings, 478-3660, 6 to 9 p.m.

ALFALFA HAY FOR SALE
High protein Washington alfalfa by the ton or by the bale. Order now. Price is guaranteed till October. 48-0490.

QUALIFIED HORSESHOEING and trimming, Dan McPherson. Victoria 477-3226 or Duncan 748-1170.

FOR YOUR HORSE SHOEING and trimming, cold or hot and corrective shoeing. Call Allan Card at 652-3257.

TOP QUALITY LOCAL HAY, $1.75 a bale. Free delivery. R. Oddoux, 112-653-4556

FEED POTATOES FOR SALE, cheap 6858 Pat Bay Highway. 652-1582.

NICKLE MOUNTED BLACK western saddle for sale, $300. 478-1427.

FEED POTATOES, $20 PER TON. Michell Brothers, 3015 Island View Road.

19-MONTH-OLD GRAIN-FED Aberdeen-Angus steer. Offers. 652-1777.

GOOD OAT HAY FOR SALE. $1.75 a bale. 652-1875.

BOARD FOR 2 HORSES, $80 PER month. 478-9969 after 9 p.m.

FEED POTATOES, $20 PER TON. 652-1546.

WOULD LIKE TO RENT A RAM for breeding. 478-1152 after 6 p.m.

130 HEAVY EQUIPMENT and MACHINERY

TWIN 671 GM DIESEL POWER plant, 250 KVA model 6A-85765-12A1281, 200 amps at 440 volts. Maximum output 600 volts. 214 hrs. on rebuilt motor. Contact Gary Rai, 386-3414. OK Trucking Co. Ltd.

350 JOHN DEERE CAT, 4 PLUS 1 bucket and back hoe. 386-1291.

FIFTH WHEEL TRAILER WITH loading ramps for equipment or cars, vacuum over hydraulic brakes. Haul up to 14,000 lbs. Phone 748-1524 or 753-2860.

YANMAR SMALL DIESEL TRACtors. Industrial and Marine engines now available at Stanwood Equipment, 652-1231.

CRANE TRUCK, 35' TELESCOPing boom, mounted on White Freightliner Tandem Flatdeck. Reasonable. 652-2443.

1975 DITCH WINCH — MODEL J20, complete with trailer and extra parts. A-1 condition. Phone 743-2509, 743-2110.

75 CASE 580B 4N1, EXtendahoe, 800 hours, $21,000. 112-594-5552.

1971 955K, LOADER LIKE NEW, only 750 hours. Call 478-1000.

FOR HIRE, 60' TRUCK MOUNTed crane, $35 per hour. 652-5631.

135 FARM IMPLEMENTS

MF Massey Ferguson
STANWOOD
EQUIPMENT SALES LTD.
Industrial—Agricultural
TRACTORS
6805 VEYANESS
652-1231
"YOUR LOCAL MASSEY DEALER"

FORD 3-POINT BLADES, 6 months old, excellent condition. Mill Bay, 743-9382.

1964 FORD DEXTRA DIESEL tractor, $3,000. 652-3306.

148 LEASE VEHICLES

LEASE A VOLVO
Phone Jim Bryson 384-1161
Brian Holley Motors
3319 Douglas St.

150 CARS FOR SALE

1973 CHEVELLE MALIBU COUPE 350, power steering, power brakes, radio, cassette, new duals, tires, wire mags, ½ vinyl roof. To view phone 383-2585, after 5:30 p.m.

ABSOLUTELY MY LOWEST price 1976 Plymouth Volare, 2-door coupe, automatic, loaded with options, including cruise control, $4990, down from $7200. Call 743-9517 or 478-3712.

A RARE 1968 CHEV BISCAYNE, factory 427 - 4-speed, good condition, $2,000 or offers. 477-1912 after 5.

'63 CHEVY II 4-DOOR SEDAN 283, $225. '58 Dodge 9-passenger custom wagon for parts, good body, offers. 479-6593.

1973 TOYOTA COROLLA DEluxe, 5-speed, 8-track, radio, etc. Excellent condition. $2400 or offers. 477-3780.

1969 DATSUN 1600 SPORTS CAR, good condition, new winter tires, R and H, $1600 or offers, 382-0274.

'65 CHEV. MALIBU, 2 DOOR hardtop, $400. 383-9855 after 5 p.m.

'73 VW SUPER BEETLE, EXcellent condition, $2300. 592-9351.

1973 ASTRE HATCHBACK, 36,000 miles, tape deck, $1650 479-4727.

'65 VALIANT.
Phone 595-1478.

MUST SELL, '71 GTO, $2750 OR offers. 386-1041 after 5 p.m.

'71 VW 411, GOOD SHAPE, $1750 or best offer. 477-4532.

1973 MINI 1000, LOW MILEAGE, $1950. Call 384-9927.

150 CARS FOR SALE

EMPRESS
PONTIAC BUICK GMC TRUCK
Pontiac Buick LTD.
12 Mon.-12,000 mi. Power Train Service Agreement Available on the Majority of our Used Cars and Trucks!

76 MAZDA 808 wgn.	$3995
76 CELICA G.T.	$5695
75 GREMLIN, Std.	$2495
75 SKYHAWK, V-6	$4695
75 ASTRE H-Back, At.	$3695
75 HONDA Civic	$2795
75 MALIBU 4 dr., A.T.	$4795
75 LE MANS 4-Dr., At.	$4795
75 CENTURY, 2-Dr.	$4895
75 DODGE ½-ton van	$5495
74 LE SABRE, Ht., At.	$4795
74 VENTURA H-Bck.	$3995
74 LUXURY LeMans	$4595
74 BEL-AIR 2-Dr.	$3695
73 FIAT 128 4 sp.	$2195
73 JEEP 4x4	$4295
73 JIMMY, 4x4	$5295
72 FORD ¾ P.U.	$3995
72 CHEV. ¾ P.U.	$3995
72 PONTIAC Ht., Air	$3295
72 CHEVELLE 2-Dr.	$3295
72 DATSUN P.U.	$2495
72 FARGO ¾-ton PU.U.	$3995
71 LE MANS Wgn. At.	$3095
71 BEL AIR, 2-Dr.	$2595
71 FORD XLT ¾, At.	$3595
70 COUGAR auto	$2595
69 PONTIAC 2-Dr. At.	$1695
68 SKYLARK 2-dr. Ht.	$2095
68 BEAUMONT	$2295

Many More Used Cars, Not Listed,
OPEN
MON. - THURS. 9-9
FRI. - SAT. 9-6

EMPRESS
PONTIAC BUICK GMC TRUCK
Pontiac Buick LTD.
382-7121
2867 DOUGLAS
AT TOPAZ
Dealer Lic. D01227A

HORWOOD MAZDA
DOWNTOWN
810 Johnson at Blanshard
385-1451
Dealer Licence D-00803A

USED CARS

76 MAZDA S.W.	$3295
75 VOLKSWAGEN	$3295
74 ASTRE pnl, auto	$2195
74 VEGA Kamback	$3095
74 MAZDA 808 S.W.	$3195
73 FORD Courier P.U.	$2495
73 BUICK Cent. HT	$3495
73 MGB	$3195
71 TOYOTA Crn. S.W.	$2495
71 MAZDA 1800 sdn.	$1695
69 MAZDA 2 dr. sdn.	$ 895
68 DATSUN S.W. auto	$1095
68 BEAUMONT HT auto., P.S., bucket seats	$2195

NO REASONABLE OFFER REFUSED

COLWOOD LOT
1619 Island Hwy.
Across from Colwood Farmers Market
478-8211 Dlr. Lic. D-01264A
Mon.-Fri. 9-9
Sat. 9-5

71 DATSUN 1200 cp	$1195
73 PINTO Squire SW	$2695
74 VW BEETLE	$2895
70 MAZDA Wgn.	$1395
66 CHEVY Caprice	$ 995
69 DATSUN PU	$1295
68 VISTA CRUISER, offers	

ALL CARS CARRY PRICE TAGS
100% FINANCE O.A.C.
Bank of B.C.

1969 JEVELIN, 6 CYLINDER, standard shift on floor, new tires, paint, excellent, $1600 or best offer. 477-9164.

1969 PONTIAC SAFARI 9-PASsenger station wagon, 1 owner, excellent condition. Phone 382-7506 evenings or Cobble Hill 743-9197.

'66 CHEVY, STANDARD TRANSmission, needs a little work. Asking $250 or closest offer. 382-7717, ask for Dave.

1965 DART GT. HT., 6 STANDARD; Radio, new paint. $975. B&B CAR SALES 3233 Douglas St., 385-4121 D. Lic. 00794A.

1973 VW 412 WAGON, 29,000 miles, excellent condition, a good family car. $3500 or offers. 592-4000.

1968 SUNBEAM ARROW IN GOOD shape, $625, needs tune-up, phone between 8 a.m. and 4:30 p.m. 386-2491.

WRECKING 1968 FORD GALAXIE 500 fastback, glass, rebuilt 289, heads and other parts. 479-9212.

1965 VOLVO STATION WAGON, reasonable condition, tested, $1,250. 595-1925.

MUST SELL THIS WEEK. 1971 VW Super Beetle with 1974 engine and trans, extras, $1700. 592-1314.

1962 CHEV. BEL AIR, IN GOOD running order, 33,000 miles. $300 or offers. 595-5772.

1973 TOYOTA COROLLA, EXcellent condition, one owner, 39,000 miles. Phone 592-4345.

1964 VALIANT WAGON, RUNning condition, $200. 479-2285.

1969 VOLVO 144-S. GOOD CONDItion, new radials, $2200. 383-2730.

150 CARS FOR SALE

ENSIGN CHRYSLER PLYMOUTH
EXCELLENT PRE-OWNED CARS!
ON SALE NOW AT
ENSIGN
"CARS CHECKED BY Car Clinics Diagnostic Centre
GOV'T INSPECTED
2-Year Written Warranty
BANK FINANCING!
O.A.C.

69 Fairlane 500
72 Ford Cortina L.S.W.
75 Dodge Monaco
68 Ford Falcon
73 Mustang Grande
70 Volvo 144S
76 Volare Premier
72 Ford Ranch S.W.
75 Valiant
74 AMC Hornet
73 Nova
75 Bobcat S.W.
73 Monte Carlo
71 Fury II
75 Valiant Scamp
75 LTD Squire Wgn.
73 Austin Marina
71 Chrysler Newport
75 Valiant Duster
73 LTD Brougham
75 Volvo 242
73 Fiat 128
74 Galaxie 500
75 Gran Fury
74 Astre
75 Impala
73 Datsun 610
75 Cricket
74 Crestwood S.W.
73 Chrysler Newport
69 Pontiac S.W.
75 Toyota S.W.
74 Volkswagen
73 Barracuda
75 Pontaic Ventura
74 Challenger
73 Toyota Corolla
72 Mazda 616
72 Vega S.W.
71 Satallite Regent S.W.
70 Mercury Marquis
69 Olds Cutlass

PLUS MANY, MANY MORE
ENSIGN
Chrysler-Plymouth Ltd.
DOWNTOWN
YATES AT COOK
Dealer licence number D495A
386-2411
Open Weekdays Till 9:00

1968 OLDSMOBILE 98, EXcellent condition. Power steering, power brakes, am-fm radio, new brakes, new tires, $2600. 385-7176.

1966 OLDSMOBILE CONVERTible, good running order, small body damage. $450 or offers. Call between 5 and 7 p.m. 598-8584.

1965 COMET 4 DR., 289 V-8, P.S., P.B., Auto. Radio. 64,000 miles. City test Aug. 77, $775 or best offer. 384-0256.

1970 CADILLAC COUPE DE ville, like new, 41,000 original miles, Island car. $3995 firm. 478-9207.

ONLY 41,000 MILES 1966 FORD 6 automatic, excellent shape, tested, $1150 or trade for smaller car. 656-6438.

1975 MUSTANG GHIA, MOON sun roof, power steering, power brakes, V-6, spoked mags, 4-speed, low miles, $4000 firm. 642-3415.

FORD CAPRI 1974 1 OWNER EXcellent condition, 11,000 miles, V-6, $3800. 478-8795 after 5.

'69 COUGAR XR7, NEEDS SOME work. $2,000 or offers. 598-2603.

150 CARS FOR SALE

DOUGLAS
VOLKSWAGEN
PORSCHE
AUDI

FRESH RABBIT TRADES

75 ASTRE Safari Wagon, 4-spd., wood grain sides, roof rack, radio, 9,000 miles. Was $3995. NOW $3695

74 PINTO Auto., vinyl top, radio. Was $3295. NOW $2995

74 ASTRE Safari Wagon, auto., wood grain sides, radio, was $3695. NOW $3495

74 FIAT 128 SL, 4-spd., radio. Was $3295. NOW $2995

74 FIAT 124 TC, 4-spd., 4-dr., radio, was $3195. NOW $2895

74 ASTRE 4-speed, radio, was $2995. NOW $2795

73 FIAT 128, 4-spd., radio, new paint, was $1895. NOW $1695

73 PINTO 4-spd., radio, was $2495. NOW $2295

73 VEGA 4-spd, radio, was $2795. NOW $2595

73 AUDI 100 GL, auto., 4-dr., vinyl roof, was $3995. NOW $3795

71 DATSUN 510, 4-spd., 4-dr. was $2195. NOW $1995

69 VOLVO 164, 4-spd., 4-dr., air cond., was $3695. NOW $3495

VW CAMPER CLEARANCE CONTINUES
YES!
All Reasonable Offers Accepted
100% FINANCING O.A.C. SCOTIA PLAN

Douglas Volkswagen Ltd.
Porsche - Audi
3329 Douglas Street
388-5466
Dealer Licence 00341A

VICTORIA DODGE CHRYSLER
ON YATES
TRANSPORTATION SPECIALS

71 FORD 2 Dr HT.	$1,395
70 Chevelle Malibu	$ 595
70 Toyota Corolla	$ 595
70 Coronet 440 2 dr.	$ 995
69 Cortina 2-dr.	$1,095
68 Plymouth Fury II	$1,295
67 Toyota Crown	$ 795
67 Camaro 2 dr. HT	$1,195
66 Pontiac L 4 dr.	$ 895
65 Jeep Wagoneer	$ 595
62 Pontiac St. Wag.	$ 895

BEFORE YOU SIGN ANY DEAL SEE THE DEALS AT
VICTORIA
DODGE CHRYSLER
819 YATES 384-8174
Hours Mon.-Fri. 9-9, Sat. 9-6
Dealer Licence No. D00867A

73 GREMLIN
$2200
Beautiful condition
Guaranteed
Northwest
German Auto Ltd.
628 ALPHA 386-8848
D.L. 01156A

'73 SUPER BEETLE IN GOOD condition, tested, good rubber all round. Call 382-5030 after 5.

'73 CRICKET, 4-SPEED, MAGS, radials, radio, extras. Curious? 658-5737.

1971 DATSUN 1200 HATCHBACK, good condition, $1200, 592-4905 or 743-9896, call collect.

150 CARS FOR SALE

McCALLUM DATSUN VOLVO

McCallum Motors Ltd.

DOWNTOWN

1101 YATES AT COOK
382-6122 Dlr. Lic. 00850A

COLWOOD

1836 Island Highway
478-1741 Dlr. Lic. D-00850A

COMPARE PRICES AND COMPARE CARS

75 GMC SIERRA, ¾ ton PU, AT, PS, PB, 7,000 miles $5395
74 DUSTER 2-dr. HT, 6 cyl., auto. Radio $2895
73 VOLVO 2 dr., 4 spd. $3995
72 CHEV VEGA HATCHBACK, auto, radio. Low, low miles $1795
71 COUGAR 2 dr. HT, V-8, auto., P.S., P.B., radio, vinyl roof. New paint. $3395
66 COUNTRY SQUIRE 8 passenger wgn., V-8, auto., P.S., P.B. Radio. Only 66,000 mi. $1295
75 DATSUN PU, 9,000 mi. with extras $3495
73 TOYOTA S.W., PU, 4 spd. Radio $2595
72 COROLLA 2 dr., 4 spd., radio, radial tires $1695
70 MAVERICK 2 dr., HT $1695

MANY MORE TO CHOOSE FROM

WILLE Has

SWINGER motorhome	$13,250
MINI Motorhome	$13,295
VAN Conversions from	$ 6,995
76 DODGE ½-ton Pickup	$ 4,995
75 DODGE 1-ton Dump	$ 6,995
75 CHEV Long van	$ 4,295
75 DODGE club cab ¾	$ 5,295
74 COUGAR XC-7	$ 4,595
74 BOBCAT Stn. Wgn.	$ 2,995
74 MUSTANG Ghia	$ 3,950
73 CHEV Impala St. Wgn.	$ 3,895
71 TOYOTA Pickup	$ 1,695
71 TRAVELAIRE 17' trailer	$ 3,690
68 RIVIERA 49,000 miles	$ 2,995
68 CORONET Stn. Wgn	$ 1,495
69 VOLVO 2-door	$ 1,695
68 TOYOTA 4x4	$ 2,195

Many more to choose from

See

Ray Morrison or Dave Lanthier
OPEN 9 a.m. to 8 p.m. Daily

WILLE MOTORS LTD.
Dlr - D-13645
3240 Douglas at Cloverdale
382-2313

'69 FIREBIRD 400, NEW DOUBLE pump, complete muffler system, ignition, timing chain and gears, heads, air shocks, and more. Just tested. Negotiable to $2350. 382-2255 after 6.

'71 CADILLAC ELDORADO CONvertible, all power, air conditioned, new radial tires, all white, $6500 or trade for ½ ton or ¾ ton truck or landcruiser. 642-3735. 6834 Sooke Rd.

1970 442
$2500 recently invested, immaculate condition, offers. 385-5105 after 7 p.m.

1972 FIRENZA SL 2000 CC, O.H.C. Wide tires. Many extras. Immaculate. Offers, 595-8036, Monday to Saturday, 5-7.

'68 CHEVELLE, LIKE NEW, very clean, rebuilt motor. Best offers. Call 386-8345, or 595-5589, ask for Wayne.

'74 SUPER BEETLE, 4-SPEED. Excellent condition. 32,000 miles. Most options, includes snow tires. $2800. 652-3644.

'74 CADILLAC COUPE DE Ville. 43,000 miles. New tires. Airconditioned. Mint condition. Private sale. 598-8435.

'73 DATSUN 240Z, 26,000 MILES, 4 speed, good condition, $5.000 or nearest offer, phone 386-0986 after 4:30.

'69 FORD FAIRLANE, 4 BARrel, $1,500 or best offer. Duals. Mags. 382-4042, ask for Bob.

1966 FALCON WAGON, EXCEPtionally clean, reliable. Economical. Asking $950. 478-9939.

ECONOMY MINDED? BUY ME, a 1968 Cortina, good condition, offers over $500. Call 386-6652.

'71 MATADOR, MILEAGE 38,942, well kept. Must sell at sacrifice, $1200. 479-1365.

1969 OLDS F.85, EXCELLENT condition, deep lime green, new tires. Asking $1500. 656-6378.

'62 BUICK, VERY GOOD CONDItion, extras, $450 or offers. 386-7974 after 5.

'68 MUSTANG FASTBACK, BIG block, mag tires, offers to $1150. 477-0966.

1969 PONTIAC SAFARI STATION wagon. Whitewalls. 8 track tape deck. 479-1034, after 5 p.m.

72 FIAT 128, CLEAN AND ECOnomical, tested, runs well, best offer, 388-6082.

'71 VOLKSWAGEN 411 STATION wagon, must sell, offers open. 479-8503.

66 METEOR AUTOMATIC, RUNS very well, good tires, $350. 479-7429.

1969 FIAT 124 SPORT. GOOD condition, $1200 or best offer. Contact Ray Jones 8-4 p.m. 388-1867.

1974 DATSUN B210, HATCHBACK, 4 speed, excellent condition, 383-8079.

1973 CUTLASS SUPREME, GOOD condition, many extras, $3,500 firm. 382-8662.

1968 ISUZU BELLETT, RADIO, defogger, 63,000 miles, excellent condition, $750. 656-1800.

MUST SELL 66 DODGE POLARA, V-8, good condition, offers. 656-6128.

68 DODGE DART 2 DOOR, power steering, best offer, or trade for small pickup truck. 384-5745.

1973 FIAT 128 STATION WAGON, only 16,000 miles, excellent condition, $2750 or best offer. 652-2286.

67 CAMARO, GOOD CONDITION. Phone after 6 p.m. 479-6982, 652-2357.

1974 FIAT 128 STATION WAGON, family car, $2600, offers. 383-6293.

'62 VOLKSWAGEN SEDAN, TESTed, runs well. $300. 477-3917.

150 CARS FOR SALE

SUBURBAN MOTORS

HOME OF

LINCOLN, MERCURY, MONARCH, METEOR, MONTEGO, COUGAR, COMET, BOBCAT, '76 CAPRI II AND FORD TRUCKS!

ECONOMY PRICED FAMILY SIZE

75 Buick LeSabre 4 door, loaded, including air, red $6295
75 Montego 4 door V-8 automatic, radio, power steering, power brakes, white $2995
74 Buick 2 door hardtop, V-8 automatic, radio, power steering, power brakes, blue $3995
74 LTD 2 door hardtop, loaded, air conditioning, white $3995
73 Montego Villager wagon, V-8 automatic, radio power steering, power brakes, green $3795
73 Dodge 4 door, V-8 automatic, radio, power steering, power brakes, gold $1895

SPORTY

76 Capri II 4 cylinder 4 speed, Decour, Copper $4895
75 Firebird, V-8 automatic, radio, power steering, power brakes, blue $5295
74 Cougar XR7 V-8 automatic, radio, power steering, power brakes, air, white $4295

Excellent selection of new and safe buy Gov't tested used cars to choose from.

ASK ABOUT OUR EXTENDED WARRANTY

YOU CAN PUT IT ALL TOGETHER! AT SUBURBAN!

WIDE OPEN UNTIL 9 P.M. Monday to Friday 6 p.m. Saturdays

SUBURBAN MOTORS

3377 Douglas St.
386-6131
Dealer Lic. 00863A

INFLATION FIGHTERS

72 CELICA	$1752
68 MERCURY, auto.	$1710
70 TORINO 2-dr. hdtp.	$1077
70 PLYMOUTH, auto.	$618
69 SKYLARK, 6 cyl.	$828
68 CHEV, auto.	$500
67 CUTLASS, auto.	$1120
70 FORD, auto.	$999
69 MUSTANG, 302	$2318
66 CHRYSLER, auto.	$406
62 STUDEBAKER	$305
65 ISUZU	$397
62 CHEVY II	$169
63 CHEV ½-ton pickup	$379
60 FORD stn. wgn.	$99

Palm Motors

2936 Douglas at Burnside
386-8385 D-00641A

ASTRA WAGON
'74 Pontiac, 4-cylinder, auto., disc brakes, FM-stereo. 23,000 miles. Must sell. Owner leaving country, $3,500 or best offer. Phone 386-8351, extension 20 or 46, 6 p.m.-9 p.m.

1974 CAMARO
22,000 miles, 350, p.s., p.b., auto., many extras, excellent condition, 384-8032 weekdays, 385-2814 after 6.

EXCELLENT CONDITION
1973 Duster, 340, P.S., P.B., low mileage, no offers, $3000. Phone 384-4553 after 5.

LADY RETURNING TO COLlege, must sell 1973 Mazda 808, automatic, with low mileage, excellent condition, $1976. 658-8401.

74 FIREBIRD ESPRIT, POWER steering, power brakes, stereo, $4,600. 656-4872, 656-4937 after 6 p.m.

61 PONTIAC 283 AUTOMATIC, power steering, power brakes, runs good, $250 or best offer 383-3070 after 6 p.m.

1975 TOYOTA COROLLA 1600, AUtomatic, radio, 12,000 miles. 479-3559 after 6 p.m.

1965 CANADIAN PONTIAC PARIsienne, 409, high performance. 383-2497 after 5.

'72 COUGAR XR7 CONVERTible, 351 V8 automatic, full power, low mileage, phone 656-2531.

FORCED TO SELL
'70 Meteor, excellent shape, also 50 h.p. Merc. outboard. 478-0952.

'65 COMET CALIENTE, NEW 289 and cam, mags and tires, offers. 477-2181.

1965 CORVAIR MONZA, 2 DOOR hardtop, 4 speed, new tires, tested. 598-7189 evenings

'68 VAUXHALL VIVA, AUTOMAtic, tested, good condition, $675. 383-8840.

68 CHRYSLER 4 DOOR, NEW exhaust and shocks, sacrifice, $595. 479-7429.

1974 GREMLIN X, STANDARD, 304 V8, exceptional condition. 658-1046.

72 DATSUN 510, 43,890 MILES, excellent condition, 4 door, standard, asking $1600. 385-8546.

1963 PONTIAC PARISIENNE 2 door hardtop. Good condition. 383-1873.

1952 PONTIAC FOR SALE. CONtact Pete at 385-9306 between 6 and 7:30 p.m.

150 CARS FOR SALE

Garden City Auto Sales LTD.

WE REALLY Come Through for YOU!

76 TRANS AM
4 speed

75 TRIUMPH TR6
4 speed, overdrive 2 tops. Immaculate. Must be seen.

75 JEEP CJ5 LEVI
6 cyl., 4 speed, Warn hubs.

75 VENTURA
Hatchback, full power

75 FORD F250
Super cab, full power

74 BARRACUDA
Full Power

74 Plymouth Duster
Full Power

73 VALIANT
4 dr V-8, auto, full power

73 FORD F100
V-8, Auto

73 SCAMP
340, Full power

73 COUGAR
V-8, Auto., full power

72 FORD Courier
Pick-up

72 VW VAN

70 CHEV. ½ Ton
V-8, Auto., Radials

70 DART Swinger
340 Auto., Full Power

70 JAVELIN SST
V-8, Auto., Full Power

70 IHC 4×4

69 COUGAR XR7
V-8, Auto., Full Power

69 CUTLASS 442
V-8, Auto., Buckets, Full Power

"No Reasonable Offer Refused"

2978 Douglas
382-9111
DLD-3790

PLIMLEY

BRITISH LEYLAND

1010 Yates
382-9121

SUPER USED CAR CLEARANCE

74 BUICK REGAL. Silver. Black vinyl roof. A luxury well priced at $4495
74 TRIUMPH TR6. For the sports enthusiast $4695
74 VOLKSWAGEN BEETLES. 1 green, 1 orange. Economy unbeatably priced. Both $2695
74 AMC Gremlin std. White. Immaculate $2395
74 PINTO 2-dr. ST. Bronze. $2695
73 FORD Courier PU $2095
73 TOYOTA wgn AT $2245
71 VOLKSWAGEN wgn AT. Yellow, excellent condition, low mileage. $2095
70 MAVERICK 2 dr. std. Well priced at $1245
69 MAZDA 1500 4-dr. ST. $1145
68 AUSTIN 1800. Blue. 4 dr. ST. $1095

Dealer Licence 572A

B. MADSEN MOTORS LTD.

DRIVE A LITTLE FURTHER AND SAVE A LOT MORE

75 DUSTER, 6, auto, p.s.	$3995
74 TOYOTA Corolla	$2195
74 CHEV. 9-pass. S.W.	$3995
74 RAMBLER Hornet, 6 auto	$2495
72 MUSTANG, auto.	$2995
72 DUSTER, V8 std.	$2495
71 TRIUMPH G.T. 6 plus	$2795
69 TOYOTA S.W.	$1095
69 BUICK Skylark	$1695
69 TOYOTA Corona	$ 995
73 G.M.C. Van, V-8 auto.	$2695
74 COURIER Pickup	$2495
74 FORD ¾ Van	$3895
72 FORD ½-ton, V-8, AT.	$2495
72 GMC ½-ton, V-8, 4-spd.	$2395

2691 Sooke Rd. Glen Lake
478-5011 D.L. 00569A

1970 DODGE POLARA. MUST sell this week. Good condition. Low equipped, quick sale, $2800, call fused. 479-4009.

GETTING MARRIED, MUST sell 71 Pinto, new radial tires, excellent condition. $1,450. 479-4068.

1964 VW BEETLE, 35,000 ON NEW motor, offers on $1,000. 658-5163.

1974 DODGE CHALLENGER, must be seen, 383-0733.

1969 DATSUN 510, $900 OR BEST offer. 384-5974 after 5:30 p.m.

1974 FORD GALAXY SEDAN, air, vinyl top, really nice, 477-7426.

970 AMC REBEL SST WAGON, td. 6, one owner, $1,000. 477-5337.

150 CARS FOR SALE

peter pollen ford

FORD

7 DAY MONEY BACK GUARANTEE

Buy With Confidence

"With Victoria's Finest Used Car Guarantee"

75 Bobcat S.W. $3695
74 Pontiac Lemans, automatic, power steering, 4 door $3395
74 Buick Century, 2 door H.T. $3995
73 Fiat Spider convertible $3895
73 Pinto S.W. $2695
75 Ford 150 P.U. V8 $4595
74 Dodge Ramcharger, 4 wheel drive 4 speed, V8 power steering, power brakes, radio, roof rack $5895
74 DATSUN with canopy $2995
73 Dodge ¾ ton with canopy, automatic, radio, bucket seats $3995
72 Mazda P U. $2295
72 G.M.C. ½ ton PU $1995

GOVERNMENT TESTED

BANK FINANCING

PETER POLLEN FORD

YATES AT COOK
384-1144
D00745A

Speedway MOTORS LTD.

AUDI PORSCHE VOLKSWAGEN

FIRST IN VICTORIA

World's Fastest Production Car

PORSCHE TURBO CARRERA

THE ULTIMATE DRIVING CAR

$38,995.00

DOWNTOWN

971 Yates Street at Vancouver

Dealer Licence No. D-00486A

385-2415

1973 DODGE CHALLENGER, good condition, must sell within the week, all reasonable offers considered. Phone 652-4180 after 5. Also will consider ½-ton of same value as trade.

75 MAZDA 808 DELUXE. AM-FM radio tape deck, winter tires, 12,000 miles, asking $3100 656-2744.

MUST SELL, 55 CHEV. 112-753-6539.

150 CARS FOR SALE

You can expect A Great Deal From . . .

Cornell CHEV/OLDS Cadillac CHEVROLET TRUCKS

Sales/Service 385-5777

OPEN 'TIL 9 P.M.

ISLAND'S FINEST SELECTION

"Your Reasonable Offer Accepted"

75 CHEVELLE 2-Dr, V-8 auto., radio, power steering, power brakes $4695
75 PLYMOUTH DUSTER 6 Auto, radio, power steering, power brakes $4195
75 NOVA 262 V-8 auto., radio, power steering $4195
75 FORD GRANADA 4-Dr. 6 auto., radio, power steering, power brakes $4495
74 NOVA Hatchback, V-8 auto., radio, power steering, power brakes $3995
74 PONTIAC Ventura Hatchback V-8 auto, radio, power steering, power brakes $3295
73 CHEVELLE 4-Dr. V-8 auto., radio, power steering, power brakes $3695
73 FORD Custom 500 2-Dr. HT, V-8 auto., radio, power steering, power brakes $2295
73 VEGA Hatchback 4-Sp, rear defogger, radio $2695
73 OLDS Custom VISTA CRUISER Station Wagon, V-8 auto., radio, power steering, power brakes $4195
72 MAVERICK 2-Dr. 6 auto., radio $2795
72 NOVA 4-Dr. V-8 auto, radio $2295
72 CHEV IMPALA 4-Dr. Hardtop, V-8 auto., radio, power steering, power brakes $2495
72 PINTO 2-Dr. auto, radio $1895
71 OLDS CUTLASS Hardtop, V-8 auto., radio, power steering, power brakes $2495
71 PINTO 2-Dr. auto., radio $1795
71 MATADOR HT, V-8, auto., radio, power steering, power brakes $1995
71 MG MIDGET Convertible 4-speed, radio $1695
70 PONTIAC Laurentian 4-Dr., V-8, auto., radio, power steering $1695
70 MAVERICK 2-Dr. 6 auto, radio $1695
69 CHRYSLER 4-Dr. V-8 auto., power steering, power brakes, radio $1695
69 TORINO GT 390 V-8 auto., radio, power steering $1895

CORNELL

CHEV-OLDS LTD.
3050 Douglas—385-5777
Dealer Licence D-00681A

LADY DRIVEN 1975 PONTIAC Ventura Hatchback coupe, V-8 motor, automatic, power brakes, power steering, radio. Only 7,800 miles, sharp unit. $4225. 477-1351.

'73 PONTIAC CATALINE, AUTOmatic 4½door hardtop, radio, rear window defog, air shocks, low mileage, very well, kept after 5 478-5222.

'73 PLYMOUTH SCAMP, GREEN with black vinyl top, 2-door hardtop, power steering, trailer hitch, clean, good condition. 39,000 miles. 384-7876 after 4:30 p.m.

1966 MUSTANG GT V-8 AUTO., Gold, black vinyl top, chromies. Dual exhaust. $1650. B&B CAR SALES 3233 Douglas St., 385-4121, D. Lic. 00794A.

1971 DATSUN 510 2 DR. RADIO, Tach. Twin Carbs, Headers, mags, Radials $1150. B&B CAR SALES 3233 Douglas St., 385-4121 D. Lic. 00794A.

HIGH PERFORMANCE 1973 CAmaro, fully loaded, 9000 original miles. One of a kind, must be seen, $5,600. Phone 748-0063 or 746-7141.

1965 CHRYSLER, POWER steering, power brakes, very clean, comfortable reliable transportation, university student forced to sell, $550. 478-4991 after 5 p.m.

RARE '66 CHEVELLE MALIBU SS, convertible, 327, console automatic, power steering, power brakes, buckets and gauges. 598-5548.

1965 FORD GALAXIE, POWER steering, power brakes, automatic, 95,000 miles, good shape. Offers. 388-9071.

1971 BLACK GTO, 400, 4-BARREL, power steering, must sell. $3000 or near offer. 382-1013 after 6 p.m., Monday-Friday.

1974 ASTRE GT HATCHBACK, only 15,000 miles, header, E.T. mags, 8-track, tach and more, must be seen, $2500. 385-6243.

1974 TOYOTA WAGON, 21,000 miles, one owner, $2750. Accept '69-'70 Volks Beetle part payment. 478-4829.

68 DATSUN STATION WAGON, low mileage, economy, $895. 478-2075.

1975 BUICK SKYHAWK, V-6 motor, new condition, low mileage, 4 on the floor, $4500. 478-7087.

65 VW BUG, MAGS, HEADERS, many more. $700. 478-5406.

'74 GREMLIN 3-SPEED, OFFERS. 386-9197.

150 CARS FOR SALE

METRO TOYOTA

CANADA'S LARGEST TOYOTA DEALER

74 Fiat 128 SL	Offers
73 Hilux PU	Offers
69 Inter. Scout	Offers
72 Mazda	$675
70 Falcon	$975
68 Chrysler	$575
69 Falcon Wgn.	$975
69 Chrysler	$1475
76 Camaro RS	Offers
72 Cortina	$1475
67 Falcon Auto.	$575
73 Courier	$1275
66 Sunbeam	Offers
73 GTO 4-spd.	Offers
74 Vette Conv't	Offers
76 Vette	Offers
66 Must. Conv't	$1975
74 Chall.	Offers
73 AMX	Offers
75 El Cam.	Offers

VICTORIA'S NO. 1 SELLING SMALL CAR

74 Sundance	Offers
73 Triumph	Offers
65 Must. FB	Offers
75 MGB	Offers
69 Cougar	Offers
72 Skylark	Offers
68 Skylark	Offers
75 Valiant	Offers
72 Gremlin	Offers
71 VW	Offers
70 VW	$775
75 TR6	Offers
73 Celica	$2675
73 Datsun	$1895
69 Crown	$875
68 Ford W.	$1275
73 Toyota 4x4	Offers
70 Toyota	$875
74 Fiat Wgn.	Offers
71 Mazda	$775
73 Vega	Offers
73 VW	Offers

250 UNITS TO CHOOSE FROM

BCAA INSPECTION On Most Units '71 Up

AND REMEMBER! NO REASONABLE OFFER REFUSED

100% FINANCING AVAILABLE O.A.C.

Open 9 a.m. - 10 p.m.

CALL NOW! 386-3516

Metro Toyota Ltd.
625 Finlayson
Dealer Lic. 00431A

METRO TOYOTA

1972 CHRYSLER TOWN AND Country wagon, full power plus air, 47,000 miles, excellent condition, $3,000. Can be seen at Gulf Station, 1600 Fairfield. For further information, 646-2074.

ARTS CAR SALES
310 BAY 383-8302
CARS at LOWEST PRICES ANYWHERE D-00286A

MUST SELL BEFORE LABOR day 1972 Toyota Celica, 6-month warranty left. Fog lamps, spoiler, many more extras. Offers. 478-8192.

1967 COUGAR XR7 GT WITH V8 automatic, power steering, power brakes, in excellent condition. 112-596-1098.

1966 CHEV
283, automatic, radio, station wagon, with roof rack. Asking $275. 385-6395.

1970 FORD LTD BROUGHAM, power steering, power brakes, power windows, automatic, radio, $1,750 or nearest offer. 656-4528.

1969 PLYMOUTH FURY II V-8 sedan, loaded, tested, asking $950. View corner Leal Rd. and Emard Terrace in North Saanich.

1974 PINTO WAGON, SQUIRE package, original 15,000 miles, extra rims, studded snow tires. Asking $3100. 477-4277 after 4:30.

1967 BEAUMONT SPORTS DEluxe, 396, 4-speed, new cam lifters, pushrod headers, paint, shocks, wheels tires. 595-1824.

1956 NOMAD 427, 4-SPEED, NEW paint and interior. Stereo, mags, new tires. Over $6,000 invested. $5,000 or best offer. 592-0553.

'73 COLT 4-DOOR. ONE OWNER. Standard transmission. 13,500 miles. Excellent condition. $2,000. 656-6196.

71 JAVELIN SST 360 4-BARREL, headers, radials. $3500. 478-0596 after 6:30 or days 382-5231. Ask for Jeff.

75 OLDS CUTLASS SALON. IMmaculate, power equipped, air conditioning, radials. factory tape and much more. Offers 656-6001.

1960 TR3, REBUILT ENGINE, spare parts. Needs body work, 940 Colville Rd. after 5 p.m. $475.

MECHANIC'S DELIGHT, 1971 Datsun 510, needs valve job, $650. 384-2309 after 6.

CLASSIC: '63 HUMBER SUPER Snipe, 46,000 miles, Immaculate condition. $1600. 598-2073.

'69 BARRACUDA FASTBACK. Stock 318, 3-speed automatic, $1,200. 598-1860.

BILL CARTER CARS LTD.
2538 Government, 385-1716
Large selection of economy cars

SELECT MOTORS
950 YATES
382-8321 384-1322

MINI T DUNE BUGGY EXcellent shape, $1600 or best offer, 385-0273.

ECONOMY PLUS 1974 AUSTIN Marina, low mileage, clean, automatic. 385-6170.

1971 VEGA HATCHBACK, EXcellent condition, $1250. 384-8362.

1964 EPIC, AS IS, 593 BAKER, between 5:00 and 7:00 p.m.

1968 CHEV IMPALA, $699. 479-1906.

150 CARS FOR SALE

Brian Holley MOTORS LTD.
VOLVO FIAT LANCIA

2 for 1

BACK TO SCHOOL SPECIAL

Buy this '76 Fiat
128 4 Dr. Demo
Stock No. 2385. Marina green, radio and accessories, 5,500 miles, List price $4930.95 and get a

67 Mercury
Marquis, 63,000 miles, air conditioning, for $1.00.

Buy this '76 Fiat
128 2 Dr. New
2 tone Dk. blue-silver. Stock No. 2388. List price (incl. accessories) $4789.95 and get a

68 Envoy Epic
wagon, low mileage, for $1.00

SOLD
128 2 Dr. New
Dk. blue, stock No. 2386. List price (incl. accessories) $4623.90 and get a

62 Studebaker
for $1.00

Buy this '76 Fiat
128 4 Dr. New
Met. blue, stock No. 2384. List price (incl. accessories) $4844 and get a

65 Rambler
wagon for $1.00

OFFER GOOD UNTIL Sept. 4, 1976

SERVICE—PARTS
8 A.M. - 9 P.M.
MON. thru FRI.
SAT. 9-5

Brian Holley Central

2 Blocks North of Mayfair Mall on Douglas
384-1161 Dealer Lic. 00903 A

Millstream CHEVROLET

75 BUICK CENTURY 2 dr, 8 auto., P.S., brakes and radio. Finished in blue $4895
74 DATSUN 710 2 dr H T. 4 cyl., 4 spd. Finished in turquoise. $3195
74 DUSTER 2 dr, 6 auto., P S., radio. Finished in blue. $3795
73 VEGA HATCHBACK, 4 cyl auto. Finished in bronze. $1695
72 NOVA 2 dr. coupe, auto., radio Finished in orange. $2595

Millstream Chevrolet Ltd.
1730 Island Hwy.
474-1211
Dealer Lic. D01384A

HARD TO FIND MODEL
1970 Lemans sport 2-door hardtop with bucket seats and console, automatic, power steering and brakes. There is 48,000 miles on this one-owner car. For personal service, phone Charlie Peterson now at Empress Pontiac Buick GMC Ltd. 382-7121 or residence, 592-0458. Dealer 01227A.

MINT 68 CAMARO
SS 396 turbo, one of a kind car, options too numerous to list, must be seen, $3500. 595-3881.

1969 GTO, GOOD SHAPE, NEW motor, cam and headers, 4 on the floor. Concords with wire mags all round, laced paint, $3,500 will take cash and trade. 477-2116.

1948 CHEV. COUPE 83,000 ORIGInal miles, immaculate shape, $2000 or best offer. 479-8578.

EL CAMINO
1970 Classic. Only 30,000 miles. $2800. 382-0243.

'62 MERCEDES BENZ 220 6-CYLinder. Good condition. Cheap. 385-0929.

1968 DODGE CORONET 440, EXcellent condition, rebuilt automatic transmission. Offers. 598-4856.

1970 CUTLASS, POWER STEERing, power brakes. Must sell. $1800 or best offer. 385-0304.

1975 DODGE DART, AUTOMATIC, power steering, power brakes, slant 6, $3200. 382-0011 or 384-8243.

1968 DODGE CORONET 500 2 door, air conditioning, good shape, $700. 598-7791.

1974 MUSTANG II, AUTOMATIC, 14,000 miles, luxury interior, 1 owner, $4,000. Evenings 386-1079.

1961 ZEPHYR, RELIABLE transportation, well maintained, $375 or offers. 595-1130.

1964 VALIANT 6-CYLINDER, AUtomatic, only 59,000 miles, excellent condition, $795. 384-5827.

1963 ANGLIA, GOOD CONDITION, one owner, 62,000 miles, $350. 592-6923.

1966 AUSTIN 1800 4 DOOR SEDAN $575. B&B CAR SALES 3233 Douglas St., 385-4121 D. Lic. 00794A.

1973 GRAND PRIX, LUXURY equipped with all power options, 20,000 miles. 477-3748.

75 MUSTANG II, $4100. WILL consider older car as part trade. 642-5690.

1971 MACH I MUSTANG, 351 Cleveland. Nice condition, lots of extras. Phone 598-5794 after 4 p.m.

67 BUICK EXCELLENT CONDItion, must be seen. $1400 or offers. 383-2087.

EXCELLENT 65 VW SW, REbuilt motor and brakes, tested, $695. 382-0734.

1965 PRINCESS. GOOD CONDItion. 479-5965.

1972 FIAT 124 SPECIAL, GOOD condition, asking $2200. 383-5550.

1972 VEGA GT, MOST OPTIONS. Best offer. Evenings. 385-8091.

1965 CORVAIR, GOOD RUNNING condition, $350. 743-2896.

1971 VALIANT DUSTER. $2800 OR offers. 382-1048, after 6 p.m.

1965 VW BUG, BODY ROUGH, otherwise good, $250. 477-8888.

150 CARS FOR SALE

THREE POINT MOTORS
Mercedes-Benz DATSUN

76 MERCURY GHIA
A beauty! Only 3400 miles! $5,995.

76 DATSUN 710
Automatic, four-door, 200 miles, $200 off, $4,695.

75 DATSUN 710
Special edition with many extras, $3,995.

75 TOYOTA
Corolla, four-door, automatic, $3,595.

74 FORD TORINO STATION WGN.
16,000 miles, $3,995.

74 SPITFIRE
Triumph sports car, radials, radio, $3,795.

74 COMET
Only 12,000 miles, four door, $2,795.

74 DATSUN 710
Automatic, four door, radio, $3,595.

74 DATSUN 710
Automatic, two-door, radio, $3,495.

74 TOYOTA
Hilux pickup, $3,395.

74 SPORTRUCK
Datsun pickup, $3,395.

74 SPORTRUCK
Datsun pickup, automatic, $3,295.

74 DATSUN B210
Two door, radio, $2,995.

74 ASTRE
Hatchbacks, 15,000 miles, radials, radio, $2,595.

73 SPORTRUCK
20,000 miles, $2,895.

73 MAZDA 808 STATION WGN.
Automatic, radio, $2,895.

73 DATSUN 610
Automatic, hardtop, $2,795.

72 MAZDA 808
Sporty coupe, $2,005.

72 MAZDA 616
Nice sedan, $1,895.

69 BUICK
LeSabre sedan, $1,195.

68 RAMBLER
Automatic, $1,295.

2620 GOVERNMENT at HILLSIDE
385-6737

Dealer Licence D-00740 A

1967 THUNDERBIRD, GOOD CONdition, power windows, power steering, power antenna and brakes, AM-FM stereo radio, 2-door hardtop, 59,000 miles, second owner. Offers. Inquire after 6 p.m., 598-7719.

$275 OR OFFERS ON 1964 DODGE Polara, V-8 automatic, power steering, power brakes, radio. 77,000 original miles. Good mechanical condition. Damaged left rear fender. Lights working. 384-0452, 478-1366.

'71 CAMARO
22 m.p.g., 6 cylinder, 3-speed manual, new avocado paint, strips, rear spoiler, mags, new tires, extra wide on the rear. Just tested. Prettiest car in Victoria. Best offer over $2950. 477-1275.

1973 PONTIAC LE MANS SPORTS coupe, 2-door hardtop, power brakes, power steering, automatic, 31,000 miles. Like new. $4000 or best offer. Phone after 6 p.m. 658-8855.

'68 CHARGER, 440 MAGNUM, 391 gears, B & M transmission, Eldabrock and Holley, full race, 7,000 miles, many extras. $2800 or offers, or trade for smaller car. 656-2683.

1966 CHEVY II 2 DOOR HARDtop, V-8 automatic, power steering, power brakes, radio, 58,000 miles, excellent condition. Call Errol Richardson personally. Empress Pontiac Buick, 382-7121 or res. 595-7096. DL01227A.

FOR QUICK SALE
68 Firebird 350, new auto. trans, power steering, power brakes, new paint, chromies, etc., $1600 or best offer. 478-9571 days, 478-4898 evenings.

1963 RAMBLER CLASSIC — buckets, console, automatic, radio, mounted snow tires, etc. Very quiet car; ideal for highway driving. Asking $400. 592-4814, evenings only.

1958 CHEVROLET YOEMEN STAtions wagon — standard transmission, good clutch, good brakes, mounted studded snow tires. Asking $500. 592-4814 evenings only.

'74 RIDEAU 500, ROOF RACK, towing hitch, fold-down rear seat, rear window defrost, power steering, power brakes, automatic, air conditioning. 474-1369.

1967 FIREBIRD 400, EXCELLENT condition, power steering, power brakes, automatic transmission, 4 speaker tape. Should be seen, $2700. 479-4705.

1974 DATSUN B210, RADIO, 4 speed, looks and runs like new. $1985. Appointment to see 384-1721, 477-0510. Sport Classic Cars, 2825 Bridge. D-13451.

1974 PINTO WAGON, AUTOMATic, radio, roof rack, beautifully maintained. $2450. Appointment to see 384-1721, 477-0510. Sport Classic Cars, 2825 Bridge. D-13451.

1968 OLDS TORONADO, POWER steering, power brakes, power windows, air conditioning, new paint, radial tires, nice upholstery, runs very well. 384-1047 to view. $2,500 or closest offer.

1973 PINTO RUNABOUT, AUTOmatic, radio, 1 owner, $1,595. Appointment to see 384-1721, 477-0510. Sports Classic Cars, 2825 Bridge. DL-13451.

'73 VOLKSWAGEN, GOOD RUNning condition, needs tires. Sold to the best cash offer. 385-0067, 9 a.m.-9 p.m.

1972 TOYOTA COROLLA, STANdard trans., 38 m.p.g., excellent condition, only 40,000 miles. Offers at 477-9830.

1965 CANSO, BRAND NEW 327 engine, new paint and rubber. Asking $1350. 658-8102.

58 LINCOLN, MUST SELL! needs restoration. To view 385-0077 after 6 p.m.

1970 DATSUN 510, EXCELLENT condition, $1400 or best offer. 595-6181.

GOOD TRANSPORTATION, 1967 Austin 1100, sedan, automatic, no rust. $675. 652-3732.

1964 COMET CONVERTIBLE, good condition, 8-track. Asking $850. 592-4562.

1971 FORD CAPRI, GOOD RUNning condition, $1500. 386-3984 after 6 p.m. or 382-9821, anytime.

1962 AUSTIN A-40, MUST BE seen. $650 or nearest offer. Phone Days, 598-1674.

ECONOMY SPECIAL. $1250 BUYS '71 Austin 1300. Call today, 383-6358.

RAMBLER WAGON RUNS WELL, needs test, $93. 383-9239.

1968 CORTINA DELUXE 1600, 4 door, $550. Phone 383-7314.

150 CARS FOR SALE

AMC '76 MATADOR SELL-OUT!

Demos! Brand New! And AMC Company Cars!
SAVE UP TO $1000

COUPES SEDANS WAGONS

LIMITED SUPPLY AT TODAY'S BEST BUY ON THE VICTORIA MARKET!

ALL COVERED BY THE AMC BUYER PROTECTION PLAN.

LOOK AT THESE GUARANTEED TRADES!

73 CHEVELLE MALIBU HT
74 PONTIAC VENTURA 2 DR.
74 MAZDA RX4 WAGON
73 PINTO 2 DR.
74 DATSUN B210
74 MERCURY BOBCAT
75 VOLKS RABBIT
71 VOLKS BEETLE
73 VOLKS BEETLE
74 VOLKS BEETLE
73 DATSUN 1800
74 GREMLIN

30 DAY GUARANTEE SAFETY TESTED, AND CLEAN!

REG MIDGLEY MOTORS LTD.

736 Cloverdale
385-8756
Dealer Lic. D00247A

HONDA

HONDA car centre

NOW CANADA'S No. 1 SELLING SMALL CAR

$3,276
Complete Victoria Price

Low cost bank financing available on approved credit for both Used and New Cars.

1971 TOYOTA CROWN, S.W. New motor, immaculate condition $2380
1972 MAZDA — 1600 sedan, very clean, radio equipped, economy car. $1795
1974 TRIUMPH SPITFIRE — Hardtop, and soft top. Michelin tires. One owner. $3295
1975 A.M.C. PACER. One owner, 6-cyl. economy, radio, whitewalls, metallic blue. Special Sale Price $3295
1974 HONDA CIVIC, 2-door, radial tires, full body, side mouldings, light metallic grey $2495

Honda Car Centre
Yates at Quadra

Dealer Lic. 846A

1976 CORDOBA CHRYSLER sports car. 360 CID, PB, PS, bucket seats, power windows, console, 4,400 mi. Priced at only $6,395. Call Casey, 384-0256 or 384-8174, Victoria Dodge Chrysler. DL-00867A.

1975 VOLKSWAGEN RABBIT, only 9,000 miles. Deluxe 4 door model with automatic transmission and radial tires. Blue with matching white interior in showroom condition. Private sale, $4,200. Phone 652-5790 anytime.

CLEARANCE
1963 Nova, $185; 1964 Nova, $350; 67 Chev., $250; 1973 Mazda 808, $1,250. 1969 Falcon, $475. Appointment to see, 384-1721. 477-0510. Sports Classic Cars, 2825 Bridge. DL-13451.

MUST SELL THIS WEEK, 2 dune buggies, one off road only. Needs motor work, offers. Other Needs motor work, offers. Other Falcon, new brakes, 6 automatic, radio, 2 door hardtop, excellent first car, $500. 595-3560, 382-2758.

LADY OWNED 1962 COMET, AUtomatic, new tires, new oil and filter. New tuneup, new safety sticker, excellent mechanical condition, good body. 1st $350. 479-9283.

68 CHRYSLER NEWPORT CUStom, 2 door hardtop. Air conditioned, power windows, other goodies, new mufflers and tires, well maintained, great shape, $995. 478-2075.

1964 IMPALLA SS 2 DOOR HARDtop, V8, power steering, power brakes, automatic. Console, bucket seats, tested, 2nd owner, average miles, in excellent condition, $1350 or best offer. 384-2452.

1969 MUSTANG FASTBACK, V8, automatic, power steering, new tires, radio, new paint, 59,000 miles. Excellent condition, best offer over $2500. 384-2452.

'71 BUICK SKYLARK CONVERTible, "Internation Warrantee" on power train. Best offer. 385-8955.

'50 METEOR, NEW PAINT, upholstery, chrome, radio and tested till Aug. '77. 384-4028 after 4:30.

68 DODGE WAGON, 383, NEW brakes, $700. 478-4868.

150 CARS FOR SALE

De Pape

S.O.S.

72 CADILLAC
Fleetwood Brougham fully loaded absolutely georgeous and priced to sell

75 MAVERICK
302 V-8, p.s., p.b., auto.

74 TRANS AM
V-8 auto., mags, tilt, gorgeous.

74 MG MIDGET
17,000 miles, priced right.

SAMPLE

74 MGB
Low mileage, very clean

74 FIAT Spyder
5-speed, 17000 miles, casette

73 Cadillac Coupe
Executive owned, immaculate.

73 LINCOLN MK IV
Locally owned, loaded.

73 GREMLIN X
302 V-8 auto., p.s., p.b., mags.

72 CAPRI
Clean, 4 spd., Bargain.

OUR

72 TORINO
Mags, ovals, 302 tricked V-8.

70 Ford GALAXIE
Top condition, bottom price.

68 TRIUMPH GT6
35,000 miles, offers.

67 Toyota CROWN
New paint, runs great.

64 Triumph Spitfire
Hard and soft top, overdrive, tonneau cover, mechanically excellent.

STOCK

DePape Motors Ltd.
760 JOHNSON ST. 384-8035
D-00264A

S&H TOYOTA

76 TOYOTA COROLLA 2 dr. 4 spd.	$2795
75 TOYOTA COROLLA 4 dr. auto. Radio	$3395
75 TOYOTA HILUX PU. Only 2000 mi.	$3895
74 ASTRE HATCHBACK auto. Radio	$2695
74 TOYOTA CORONA 4 dr. auto. Radio	$3695
73 NOVA 2 dr. sdn. 6 auto. Radio	$2995
73 TOYOTA MARK II, 4 dr. 4 spd.	$2795
73 TOYOTA HILUX PU, auto. Radio. Canopy	$2995
73 DATSUN 610 2 dr. HT, auto. Radio. Mags	$2895
72 FIAT 2-dr.	$1695
71 MAZDA 2-dr., A.T.	$1395
71 FIRENZA 2 dr. auto.	$995
70 COUGAR XR7, 351 Cleveland ,V-8. Beautiful condition	$2495
70 TOYOTA MARK II, 2 dr. HT, auto.	$1895
69 DATSUN P.U. and canopy, 35,000 mi.	$1595
69 METEOR 4 dr., V-8 auto. Family car	$1295
67 PLYMOUTH FURY III HT	$595
66 AUSTIN CAMBRIDGE, auto.	$895

Saunders and Hitchman
Sales & Service Ltd.
2040 Cadboro Bay Road
At Fort and Foul Bay
Dealer Lic. 00566A
592-2471

PAINTER
MOTORS LTD.
1513 Quadra at Pandora

74 SATELLITE Sebring	$2795
73 FIREBIRD, V-8, auto.	$3295
73 MERCURY Rideau wgn.	$2795
73 ASTRE Hatchback, Auto.,	$1795
72 CHEV Pickup	$1995
72 DATSUN Fastback 1200	$1595
71 MUSTANG Fastback	$2595
71 TOYOTA 1600 4 speed	$1395
69 COUGAR 1-owner	$2495
69 MUSTANG Grande Auto.	$1695
69 CORONET Auto 2 dr. HT	$1095
69 CUTLASS 442, 50,000 mi.	$2595
68 VOLKSWAGEN	$ 895
68 THUNDERBIRD, loaded	$1995
67 FIREBIRD 3.8 litre	$1795
67 DODGE Polara 500 HT	$895

You will NOT get Better Value ANYWHERE
385-0122
D-00346A

1970 FIAT SPYDER 124, GOOD condition, 56,000 miles, 25 m.p.g., $2000 firm. 384-9064.

1971 AUSTIN AMERICAN, NEEDS transmission work, $450 or best offer. 592-2555.

1974 VOLKS HERBIE MODEL, radio, extractor, snow tires, many other extras. 382-2691.

1966 AUSTIN 1800, TESTED until January 1977, $375. 592-1892 after 6.

'66 RAMBLER, 6 AUTOMATIC, rebuilt motor, good condition. 479-4773.

MUST SELL, 1967 CANSO SPORT deluxe, many extras. 386-7646.

66 BUICK SPECIAL, AS IS, $200. 382-3216 after 6.

66 MUSTANG, REBUILT TRANS, mags. Must sell, offers. 386-3708.

73 RANCHERO 500, LOW MILEage, extras. 385-5363.

MUST SELL 76 CAMARO, $5500. 479-2554, Lynne.

1972 DODGE DEMON 340, EXcellent condition, $2500. 385-6243.

151 SPORT, IMPORT CARS

1968 SUNBEAM ALPINE, EXcellent engine, running gear, body needs minor work, returning to school. 595-8425.

1974 CORVETTE WITH MOST OPtions. Duncan 748-3493 or 748-0710.

'75 SPITFIRE, 12,000 MILES, $4100 or closest offer. 384-2793, Tim.

1971 TR6, NEEDS SOME WORK, take over payments. 748-0218 eves.

MOVING, MUST SELL, '67 MGB, $1650 or offers. 478-4066.

1974 260-Z 20,000 MILES. LIKE new, many extras, $5800. 478-5130.

151 SPORT, IMPORT CARS

TRANS AM
A 1974 LOW MILEAGE BEAUTY featuring V-8 motor, console automatic, radio and power steering and brakes, power windows, tilt steering wheel, mag wheels and raised letter tires. SEE IT TODAY.
DePape Motors Ltd.
760 JOHNSON 384-8035
D-00264A

1972 TRIUMPH TR6, OVERdrive, FM radio, beautiful condition throughout, $2975. Appointment to see, 384-1721, 477-0510. Sports Classic Cars, 2825 Bridge. D 13451.

911 T TARGA
1970 43,000 miles one owner, showroom condition, mechanically perfect, no rust asking $8300. Phone Nanaimo 758-5344 evenings.

1972 CAPRI 2000, ONE OWNER, radio, 8-track, new radials. Exceptional $1,875. Appointment to see 384-1721, 477-0510. Sports Classic Cars 2825 Bridge. D13451.

1971 BMW 2002, REBUILT ENgine, transmission, clutch, brakes, new paint, Michelin XAS, CIBIes, cassette deck, must sell. Offers, 479-6616.

MERCEDES BENZ 1971—280F. Immaculate condition, white with black interior, automatic, P.S., P.B., 72,000 miles, $7,100. 248-5163 Parksville.

1972 BMW 2002. EXCELLENT condition. 70,000 miles, AM-FM, radials, factory mags, Cible head lamps, crash bar, sunroof, new paint, $4900. 386-8771, pager 232.

'74 AUDI 100 LS, 2 DOOR AUTOmatic, sun roof, radio, power steering, 16,000 miles, one owner, black with red interior. Snow tires. $5,000. 479-8812, 479-2734.

1972 TRIUMPH GT6, HARDTOP, maroon, in top conditon, proof of $1100 worth of work, and now wife wants to go back to U.K.! Offers. 383-1239, or 598-5878.

1955 T-BIRD, 2ND OWNER, EXcellent original condition, California car, 1st 100 made, $7000 firm. 598-3787.

1974 FIAT X19, EXCELLENT condition. New Ansa exhaust. New Momo mags and Pirellis. Sunroof, radio, 36 m.p.g., $4600. 479-4919.

1971 DATSUN 240Z. METALLIC blue, 4-speed, only 50,000 miles. One owner, $3800 or best offer. After 5, 598-7021.

73 MGB CONVERTIBLE, NEW paint, very good shape. Asking $3000. 479-5189 after 6. 385-6313 business.

72 MG MIDGET, NEW PAINT, radials, excellent shape, just tested. Must be seen. $2,295 or best offer. 595-0382.

'69 MGB, HARD-TOP, SOFT-TOP, tonneau covers, wires, 8-track, new paint. Good shape. $2,000 firm. 478-1077.

1973 RENAULT 17 GORDINI COUpe, fuel injection, 107 h.p. 25,000 miles. Excellent condition. $3,900. 656-2796 or 383-0912.

'69 MGB, HARD TOP, OVERdrive, wire wheels, new paint, best offer by weekend. 479-3825. 3880 Carey Road.

1961 VOLVO, BLACK, COLORFUL interior, runs very well. $450. 385-9896.

'66 MERCEDES BENZ 220 S, AM-FM radio, radials, mechanically A-1. 598-2073.

'70 BMW 2002
Excellent condition, extras. $3900. 478-8044.

1974 TAN FIAT X19. EXCELlent condition. 17,00 country miles. Snow tires, $4200. 477-2979.

1972 TRANS AM
455, automatic. Offers to $4800. 384-6360 or 385-2022.

68 SPITFIRE, ENGINE AND trans recently rebuilt, $950. 656-4036, anytime.

1966 PORSCHE 912, $2,500 OR nearest offer. 384-1249. Ask for Bernie.

ECONOMY AND STYLE
Excellent 1969 Fiat 124 sports coupe. 595-6706.

64 CORVETTE, 327 4-SPEED, 2 tops, new paint, wheels, etc. 479-5694.

MUST SELL MY SPITFIRE, EXcellent condition, any offers. 386-2677.

'67 TRIUMPH FRONT WHEEL drive, 55,000 miles, $300 or offers. 383-4744.

1966 MGB POOR BODY, GOOD motor, clutch, trans and tires great for rebuild. 598-6671 after 5.

1972 MGB, NEW RADIALS. Phone 479-4143.

71 MGB, VERY GOOD CONDItion, radials, radio. Call 384-6585.

'70 FIAT 124 SPIDER RADIALS, mechanically A§1. 598-2073.

1974 ALPHA SPYDER, $6800. 388-6737.

154 TRUCKS, BUSES and VANS

'76 FORD ¾-TON Super-Cab, 5900 miles, loaded c-w '76 9½' VANGUARD $10,495
'72 FORD ¾ V-8 Std. $3,395
S. J. PEDEN LTD. D13-432
2855 Quesnel St. 386-3464

1954 CHEV. PICKUP CUSTOM cab, chrome grille and bumpers, runs well. Good tires, radio, $375 or offers. 595-1750.

HUNTERS
1966 Chev 4x4 ¾-ton, P.T.O. winch, V8, canopy, $2500 or best offer. 479-2977.

1965 INTERNATIONAL ½-TON pickup, new clutch, asking $550. 592-7104 after 6 p.m.

'69 FORD EXPLORER, AUTOmatic, excellent condition, many extras. 479-7223 after 6.

1971 VW WINDOW VAN, PARtially camperized, good condition, $2899 or best offer. 656-3439.

'65 FORD ¾-TON PICKUP. HAS extras, needs engine. $200 cash. Phone Wayne, 592-0740.

1971 ECONOLINE, FULLY CAMperized, excellent condition, 28,000 miles, $6,000. 658-8683.

1965 GMC STEP-IN VAN, 12' BOX, all aluminum, $1500 or reasonable offer. 979 Furber, Langford.

1974 BRONCO 4 WHEEL DRIVE, soft top, excellent condition priced at $4395. 478-3426 after 6 658-5685.

1971 GMC ½-TON 6 STANDARD, low mileage, excellent condition. 388-1459 or 477-0493.

72 FORD COURIER, 33,000 miles, 9 tires, 7 wheels, real nice, 477-7426.

1965 CHEV. WINDOW VAN, NEW paint, tires, exhaust, battery, no rust, $850. 479-5692.

71 FORD ¾-TON, AUTOMATIC, needs motor work, very good body, 477-7426.

1969 G.M.C. ¾-TON, 4-SPEED, posi-track, heavy duty. $2000 or closest offer. 592-0746.

63 ECONOLINE VAN, SEMI-CAMperized, $600 or best offer. 383-6139 after 4:00 p.m.

1973 MAZDA PICK-UP, WITH slide in camper. Very good condition, offers. 652-3271.

1951 CHEV ½-TON, BODY IS rough but motor and transmission good. 383-1873.

1963 GMC ½-TON, NEW GLASS and paint, runs well. Best offer to $500. 385-5052.

1954 LANDROVER 4 WHEEL drive good condition all round $955. 598-7819.

1969 DATSUN P.U., CANOPY, h.d. bumper, mags, excellent condition, 478-6182.

1972 JIMMY, LOW MILEAGE, good tires, Warn Hubs. $4575. 382-1562, 595-3148.

1970 DODGE TRUCK ¾-TON, 658-8823.

76 FORD XLT 4X4, 1,400 MILES, cost $9,400, sell $8,000. 386-9517.

1974 CJ5 JEEP 26,000 MILES, 384-5700.

'73 DATSUN PICKUP, CANOPY, mag wheels, $2800. 656-5901.

75 GMC JIMY 4X4, LOADED, offers to $8,000. Phone 598-6654.

64 GMC VAN, EXCELLENT CONdition, camperized $600. 479-6596.

53 FORD ½ TON. EXCELLENT shape. Phone 382-1189.

1974 GMC 4X4. EXCELLENT condition. Phone 746-6047 Duncan.

1974 JEEP ½-TON 4X4, $3800 OR offers. 479-5924.

1970 FORD ¾-TON PICKUP. 642-3218 after 4:30 p.m.

1974 FORD ½ TON CUSTOM, 478-1185.

154 TRUCKS, BUSES and VANS

ENSIGN
Dodge TRUCKS
AND RECREATION VEHICLE CENTRE
QUADRA AT CALEDONIA

GOOD NEWS!
From Your
DODGE TRUCK SPECIALISTS

QUALITY USED TRUCKS

1975 JEEP CJ5
258 Cu. In. 6 cylinder engine, 4 speed transmission, locking front hubs, steel top, radio.
GOOD NEWS PRICE
$5797
No Down Payment
$167 for 48 Months

1975 DODGE ½ TON PICK-UP
318-1 V-8 engine, automatic transmission, power brakes.
GOOD NEWS PRICE
$4797
No Down Payment
$138 for 48 Months

1974 TOYOTA PICK-UP
4 cylinder, 4 speed transmission.
GOOD NEWS PRICE
$2997
No Down Payment
$86 for 48 Months

1974 TOYOTA PICK-UP WITH OK CAMPER
4 cylinder, 4 speed, radio, stove, ice box, jacks.
GOOD NEWS PRICE
$3993
No Down Payment
$115 for 48 Months

Payments include 7 per cent Sales Tax and interest at 13.5 per cent O.A.C.

AND MANY MORE!
62 International Travelall
65 International Travelall
65 Fargo Pick-up
69 VW Westphalia
71 VW Westphalia
72 Volkswagen Van
73 Volkswagen Van
73 Datsun P.U.
74 Ford ¾ ton Pick-up
75 Dodge ½ ton Pick-up
75 Dodge Tradesman Van
76 Dodge ¾ ton Pick-Up

NO DOWN PAYMENT
100% BANK FINANCE
O.A.C.

SEE THE TRUCK SPECIALISTS AT
ENSIGN
DODGE TRUCK CENTRE
QUADRA at CALEDONI^
386-2411
Ask for Truck Sales
Dealer Licence Number D-495B

'61 FORD ECONOLINE VAN, REbuilt motor, tested. 382-3228.

'54 CHEVY ½-TON FOR SALE. 385-1057.

154 TRUCKS, BUSES and VANS

You can expect
A Great Deal
From . . .

Cornell
CHEV/OLDS
Cadillac
CHEVROLET TRUCKS
Sales/Service 385-5777

OPEN 'TIL 9 P.M.
Ready for the Road
$AVE

75 BRONCO, V-8, auto., power steering, power brakes, mag wheels	$7295
75 DATSUN Pickup 4-speed, radio	$3195
74 DATSUN Pickup, 4-speed, radio	$2895
74 FORD ¾, V-8, 4-speed, power steering, power brakes	$3995
74 FORD Explorer ¾, V-8, auto., power steering, power brakes	$4895
73 FORD ¾, V-8, 4-speed, power steering, power brakes, radio	$3495
73 INT. SCOUT 4x4	$3495
72 FORD ½, V-8, auto.	$2695
72 ECONOLINE Window Van, 6 auto.	$2495
72 FORD ½ Pickup, V-8, auto., radio	$2695

CORNELL
CHEV-OLDS LTD.
3050 Douglas — 385-5777
Dealer Licence D-00681A

'76 CHEROKEE CHIEF JEEP
U-VIC STUDENT MUST SELL 1975 Mazda pickup, fully guaranteed and in excellent shape. Heavy duty bumper, Western side view mirrors, 6,700 miles, best offer over $3,600. 595-3378.

1973 Sierra ½-ton pickup, custom cab, V-8, 350 auto., power steering, power brakes, radio, carpets, 29,000 original miles, one owner. Pleasure driven only. Mint condition. $3750. 112-879-2165, anytime.

'73 FORD F600. EXCELLENT truck for moving or deliveries. 18' aluminium box, recent full tuneup and new tires. G.V.W. 20,000 lbs., 54,000 miles, in immaculate shape. Call 652-3128.

MOVING, MUST SELL 1976 Black custom Tradesman 100 Dodge Van, 360, V-8, automatic, power steering, radio, tape-deck, customized. Under warranty. Phone 478-7272, after 5 p.m.

SACRIFICE SALE
1974 Toyota long box, one owner, radio, snow tires, plywood canopy, 30,000 miles. $2695 or best offer. 598-4371.

75 CHEV. 4x4 PU CAMPER SPECIAL
Cheyenne 8' bed 8400 GVW 400 V8 Automatic air, a.m.-f.m., power steering, power brakes. 382-6561.

ARTS CAR SALES
310 BAY 383-8302
TRUCK and VANS at LOWEST PRICES ANYWHERE. D-00286A

1975 DODGE ½-TON SHORT BOX, fiberglass canopy, power brakes, 318 standard trans, 7000 miles, dark green, heavy duty rear bumper, $3800 firm. 642-3484.

1975 GMC SIERRA, 350 4-SPEED, ¾-ton, power steering, power brakes, radio. Must sell by September 10. Best reasonable offer. 478-5104.

'65 VW WINDOW VAN, REBUILT motor, new shocks, muffler, 5 tires, tested 'til Feb. 77. Offers on $1360. 386-6596.

MUST SELL $4800 CUSTOMIZED '71 Dodge Van. $4800 or best offer. Trades considered. 656-1843 after 6 p.m.

LEN BARKLEY INTERNATIONAL LTD.
New and Used Trucks
517 Herald Street 388-5508

'69 GMC ¾ TON HEAVY DUTY, A-1 condition. Safety checked in '76 Duel exhaust. 4 barrel. $1,875. 642-5361.

1974 GMC CREW CAB 8300 pound GVW camper special, P.S., P.B., automatic, radio, $5795 or best offer. 386-0411.

1975 ¾ TON GMC P.S., P.B., auto., radio, 10 ply tires, heavy duty suspension, camper wired. $5,350. 386-0411.

MOVING!
'76 Dodge, one ton, heavy duty, complete. Best offer. After 5 p.m. 297 Beaumont Ave. 479-9179.

1974 FORD F100, 6 STANDARD, immaculate condition, only 13,000 miles. With canopy. $3,950. 386-2345.

'75 JEEP J10 PU 4X4, WARN winch and hub, canopy, built interior. Must sell. Best offer. 592-6185. Call Monday-Friday.

1976 VOLKSWAGEN CAMPER van, manual, deluxe model, 6400 miles. Brand new condition. 479-2726.

68 FOR RANGER, ½-TON, 48,000 miles, power brakes, radio, dual tanks, 5 new tires, with canopy. Excellent condition, $2600. 479-7780.

1976 FORD RANCHERO, SQUIRE, bronze metallic, loaded with all options, plus canopy top, inquire 477-0288.

1975 TOYOTA LAND CRUISER, 14,000 miles. Big tires on white spoked wheels. $5500 or take over payments. 642-4415.

'61 FORD ½-TON, 4-WHEEL drive, 223 6 cyl. Warn hubs, tested, runs well. Excellent off road vehicle. Asking $1200. 598-2527 after 5.

74 FORD, ¾-TON, V-8, AUTOmatic, power steering, power brakes, 2 tanks, radio, $3,550 or offers. 2810 Dean. 598-7694.

1972 G.M.C. SIERRA GRANDE ¾-ton pickup, like new, with every option including air-conditioning. 112596-1098.

'68 DODGE VAN, PANELLED INterior, working order, needs some body work. $500, negotiable. Mike Sutton, 384-7416.

1950 INTERNATIONAL ½ TON. Needs work. Good possibilities. Offers. 479-3747.

'73 FORD ¾ TON 4X4, WITH small camper. Best offer over $4,000. 592-6923.

'64 ECONOLINE, 3-SPEED, 240. Very reliable. Carpeted throughout. $650. 658-5458.

1963 FORD VAN, REBUILT 6, new clutch, brakes, etc. $900. 382-1255.

71 KENWORTH COE REBUILT 290 Cummins RTO 9513 with or without contract. 477-1943 Ralph.

'70 BRONCO, 66 DUNE BUGGY, can be viewed at the corner of Regina and Wascana Street.

1970 FORD 3-TON, 5 AND 2, 900 rubber. 1973 GMC ¾-ton, 4-speed, 45,000 miles. 477-7426.

154 TRUCKS, BUSES and VANS

JEEP CITY
DEAL NOW! ON THE FINAL SELECTION OF
'76 BENDIX MOTOR HOMES
'76 JEEPS
'76 OLYMPIC CAMPERS
YOU'LL NEVER BUY FOR LESS!

SPECIAL
'69 INTERNATIONAL ¾-TON PICKUP, 4X4, V-8, AUTOMATIC, POWER STEERING, POWER BRAKES, RADIO, HEAVY DUTY, READY FOR WORK!
$2795

Reg Midgley's
JEEP CITY
3342 OAK ST.
Near Town and Country Shopping Centre
386-7571
Dir. Lic. 00247B

ONLY 38,000 MILES
1972 Fargo Camper special, ¾-ton pickup with deluxe canopy. This unit is immaculate and in top condition. For personal service phone Charlie Peterson now at Empress Pontiac Buick GMC Ltd. 382-7121 or res. 592-0458 DL 01227A.

1967 GMC HANDY VAN, FULLY customized and camperized interior, rebuilt motor and new transmission plus 4 new radial tires, storage rack on roof, best offer, must be seen. 3717 Harriet Rd. 384-5683.

1970 CHEV WINDOW VAN. CAMperized. Fully insulated. Heavy duty trailer hitch with electric brakes. 6 cylinder automatic. Good gas mileage. Well maintained. 595-1523 after 6 p.m.

'64 FORD ECONOLINE, CAMperized, good running condition, must sell, leaving country. Best offer. Work 656-5431, or 656-4521, home 652-3769.

MUST SELL
4x4 '74 Ford ¾-ton, 360, 4-speed, new tires and paint, sacrifice, $5,000, o.b.o. 595-5687 from 5-7 p.m.

1975 DODGE 100 VAN, 318 AUTOmatic, power brakes and steering, plus extras. Closest offer to $4150. View after 5 at 912 Alston.

'72 VW VAN, TOP CONDITION, 1700 engine, radials, radio, added window, carpeting, panelling. 47,000 miles. $3450. 592-0522.

1975 CHEV BEAUVILLE SPORT van 30. 12 passenger seating. 20 options plus AM-FM radio, asking $6600. 652-5756.

'66 FORD PICKUP, ½-TON, STEP side, must be seen. Phone between 5-7 p.m. $1050. 478-2440.

1969 FORD ½-TON, GOOD condition. Best offer. 382-7766.

1965 GMC TRUCK IN GOOD CONdition, 1500 gal. tank. 758-6594.

156 TIRES

MICHELIN "X"
Radial Tires
All Sizes Available
AT
D & D TIRE
1620 Blanshard
382-7283

4 F78X14 TIRES, MOUNTED AND balanced, on Chev. rims. Plus 2 studded, snow tires, on rims, $80. 386-9315 evenings.

FOUR 15X10 CHROME RIMS AND tires. Two 14x7.35 snow tires on Ford rims $30 pair. Two 14x8.25 snow tires $20 pair. 383-9077.

2 CONCORDE 50'S ON 15"X8" Keystone spokes plus 2 70's on 14"x6" Keystone spokes. $400. 592-1437. 1840 Carnarvon.

MUST SELL 4-13" CDN SLOT mags, complete, near new to fit Toyota-Datsun, $120. 383-5032.

2 NEW GR50-14 CONCORD RADIals and chromies $250. 592-0552.

160 PARTS, ACCESSORIES

FOUR CHROME RIMS 15X7 new. $120. Four slotted mags with G60 for Mustang. $220 or best offer. 2 Chev. 1 piece pedal mags $70. 384-6981 or 477-9101.

65 BARRACUDA, LOW MILEAGE, 318. 727 auto trans, new air shocks, American mags, chromies and tires, needs work, G.M. 340, runs well. 642-3183.

RADIATOR REPAIRS, FAST TOP quality repairs at Maurice's Auto Body, 427 Beta St., phone 386 3381 Located behind the Burnside Pay and Save Gas Station.

2 REBUILT 283 HEADS, CIBI headlight set, 2-8 bolt 16" split rims, 4 deluxe Ranger XLT hubcaps. 479-9131 4 to 6 p.m.

VW PARTS 36 HORSE MOTOR, split type transmission, 2 bus transmissions, 1 type 3-1500. Phone after 6 592-6331.

390 4 BARREL, 3-SPEED, AUTOmatic. Offers? Or trade for small block Chevy and transmission. 642-5303.

VICTORIA 4-WHEEL DRIVE
FREE WHEELING HUBS for any make of 4-wheel drive. D-13531
597 Hillside at Rock Bay 386-6511

1965 LAND ROVER MOTOR, $250, 1965 Landrover transmission gears, $100. Parts for 1954 Landrover. 598-7819.

NEW CRAGER HEADERS, FITS Ford 351 Cleveland. Also dual 4 BBL high-rise intake manifold, fits Ford 427, 428, and 429. 753-9205.

'64 RAMBLER FOR PARTS, REbuilt engine, no transmission. 960 Russell Street. Near Chicken on the Run, on Craigflower.

2 17-GALLON HEAVY-GAUGE fuel tanks, ideal for step size pickup or marine use. $150. 652-5608.

4 ET UNI-LUG DIAMOND SPOKE mags 14x6 with tires and Chev lugs. $150. 383-6910.

FOR SALE 5 CHEV RIMS AND tires, asking $75. Please call after 4:30. 477-6254.

WRECKING 1968 FORD GALAXie 500 fastback, glass, rebuilt 289, heads and other parts. 479-9212.

63 ACADIAN PARTS (2-DOOR), 15" studded snow tires on Ford rims. 478-1577.

WANTED: FENDERWELL headers for 53 Chev. Small block Chevy. 656-3744.

4 14X8 CHEV CHROM REverse rims, excellent condition, $60. 478-2744.

REBUILT 283 WITH POWER glide transmission $200. Phone before 4. 479-3674.

HONDA S 600 SPORT — FULL car or parts. MG Midget hard top. 477-4343.

64-66 EPIC VIVA PARTS, dozens including transmission, starters etc., cheap. 478-4829.

350 CHEV MOTOR, REBUILT; 250 Chev 6, 12,000 miles; miscellaneous Chev parts. 382-1255.

WANTED; ENGINE FOR 1966 VW., rebuilt or low mileage. Call 382-1449.

'65 VALIANT FOR PARTS, MUST be towed away. 592-3746 before 2.

1957 AUSTIN, DOESN'T RUN AS is, offers. 385-2874

WRECKING 1950 CHEV ½-TON, good motor. 383-4553.

1961 VOLKS PARTS. CHEAP. 382-2691.

WANTED, PARTS FOR 1965 CHEvelle. 479-4436.

160 PARTS, ACCESSORIES

COMPLETELY REBUILT 273 with 1,000 miles, $275. Blow proof Bellhousing, $65 1970 Dodge 4-speed and Hurst shifter, $150. McLeod flywheel, clutch and pressure plate, $175. 2 L60 tires and Canadian slotted mags, $145. Small positrac rear-end, $45. Other Valiant parts. 382-1755.

FOR SALE, EARLY FORD VAN, standard set up and trans.; '63 Ford auto. 289 standard bellhousing, Ford rebuildable 221 short block and 170 6 cylinder as is. 2 Chevy 3-speed standards, 1 Chev. clutch, new, Chevy II rad., miscellaneous generators and starters. 479-4854.

OPEN NOW
Come and see Victoria's largest stock of Hi-performance auto accessories and parts.
Mon.-Fri. 9-9, Sat. til 5
D. G. AUTO
3244 Douglas 382-4012

ARE YOUR SPRINGS ADEQUATE?
We sell and install DENDOFF Overload and helper springs for all cars and trucks, including import models. Phone 384-0213. LOGAN'S R.V. SERVICE CENTRE, 650 Burnside East, near Douglas.

Used Volkswagen Parts
Over 1 acre of VWs being dismantled Call B.C. Auto Wrecking Ltd. 652-1181.

TIGER HEADERS, $50; 260-302 Ford torker, $90; new Sigerson cam and kit 286 Dur. 500 lift., $130; 302 heads with 351 valves, guide plates, studs. $150. 592-2619.

55 CHEV. 2 DOOR SEDAN, offers. 386-9315 evenings.

162 AUTO REPAIRS, SERVICE and TOWING

PETER'S metric shop
All foreign car repairs and service.
Specialist in
BMW, MERCEDES and VW
628 DUPPLIN 383-2333

164 AUTO BODY WORK AND PAINTING

CUSTOMIZING WITH SIDE mouldings, pin stripes, wheel disks, beauty rings, GT stripes, etc. etc. Karl's Auto Accessories, 388-6275, pager 659 or 384-2320.

166 CARS AND TRUCKS WANTED

WANTED TO BUY
TOP QUALITY CARS
DePape Motors Ltd.
760 Johnson 384-8035

ESQUIMALT AUTOMART LTD.
480 Esquimalt Rd. 382-7195
CASH FOR YOUR CAR OR TRUCK
WE ALSO CONSIGN

CASH
We will buy your car for cash G.C.M. Motors Ltd., 780 Goldstream Ave., 478 3242. D 7:97

MGB 1972 HARD TOP OR SOFT top wanted, also radials and radio. 652-2966.

SHELBOURNE AUTO MART
1640 Cedar Hill X Rd. 477-9166
We Buy Cars—Instant Cash

168 CAMPERS, TRAILERS and MOTOR HOMES

DOMINION MOTORS
HOME OF
LAYTON — HOLIDAIRE TRAILERS
GALAXIE CAMPERS and CANOPIES
CHINOOK MOTORHOMES

SPECIAL
NEW
1976 LAYTON 35 FT. TRAILER
Tiltout living room, sliding patio door, fully self-contained, with chesterfield day bed, dinette suite, extra chair, rear entrance, loaded with cupboard space.
Was $10,500 REDUCED to $9500

PARTS, ACCESSORIES REPAIRS

HOURS OPEN
MON. to SAT. 8 A.M. to 5 P.M

We Specialize in I.C.B.C. Autoplan Campers and Trailers
1703 BLANSHARD ST.
(Across from Hudson's Bay parking lot) Victoria, B.C., 385-5012
Dealer Licence Number D-5536

BOB'S
MOBILE HOMES LTD.
25 Crease 386-3623
DL 00414A

GREAT PRICES
75 18' NOMAD tandem $4295
73 20' HOLIDAIRE, clean $4595
75 26' NOMAD, many extras $6450

TRAVEL TRAILERS
5TH WHEELS
MINIHOMES
PARTS—PROPANE SERVICE
386-3623

HUNTER'S SPECIAL. 1967 MERcury heavy duty F100, 350 rebuilt, 4 speed. 1968, 8½' Vanguard camper, fridge, extras on both, $3500. 477-6109.

READY TO GO SOUTH, EAST, north, 1974 Volkswagen Westfalia, beautiful condition, 19,000 miles. 385-2903.

18' TRAILER IMMACULATE condition. Self-contained. $3300. Can be seen at 2851 Glen Lake Road.

1973 WESTPHALIA CAMPER, 19,000 miles. Mint condition. Asking $6,000. 384-9492 after 6 p.m.

8½' VANGUARD CAMPER, $1650. 8½' Security camper, $1450. 383-8302, 382-5402.

MUST BE SOLD. VW VAN, CAMperized, good shape, offers on $1200. 477-5510.

SNO-BIRD RECREATIONS LTD.
1621 Island Hwy. 478-3426
Campers—Trailers—Van Inserts

BOAT LOADERS, CUSTOM made for campers, mini-homes. 478-3796, 478-2754.

BARGAIN, 17' CUSTOMEZE trailer, 67, self-contained, reconditioned. $1780. 382-9501.

11 FT. OPEN ROAD CAMPER. Fully equipped, toilet, hydraulic jack, etc. 479-1352.

BUCKANEER CAMPER FOR IMport truck. Deluxe. Excellent condition. Offers. 642-5649.

8-FT. TOTEM TRAILER. EXcellent shape. Must be seen. 479-8598.

BOOK NOW FOR WINTER RENtals, self-contained trailers, ½ price. 384-4818.

CAMPERIZED CANOPY
656-2684

CAMPERETTE FOR IMPORT truck, slide in type. $450. 478-5486

MOTOR HOME FOR RENT, available August 24 on. 384-7038.

TENT TRAILER, GOOD SHAPE, $375. 658-8617.

FOR RENT HARD TOP TENT trailer sleeps 4-5. 595-2340.

UTILITY TRAILER, 8'X4' SEMI-elliptic suspension, $225. 477-0743.

'71 DATSUN ½-TON, 8' FULL camper. 642-3774.

NEW DELUXE 8' CANOPY. CUStom made. 1291 Garkil Rd.

168 CAMPERS, TRAILERS and MOTOR HOMES

IMPALA CAMPING WORLD

SHOPPERS! SHOPPERS!
ALL REMAINING '76 UNITS
MUST BE CLEARED
77's ARE ON THE WAY
NO REASONABLE OFFERS REFUSED ON
TENT TRAILERS
Hardtop crankups from $795
MOTORHOMES
from $11,495
TRAVEL TRAILERS
from $3395
5TH WHEELS
656-5504
Pat Bay Hwy., Sidney
D.L. 15802

GRAND OPENING SALE CONTINUES ALL THIS WEEK AT VICTORIA RV CENTRE AND DUNCAN BOATLAND
1080 GOLDSTREAM AVE.
478-8377

COASTLINE TRAILER CENTRE

ZUPER ZALE
'76 Continues
RUSTLER
CANADIAN BUILT by Travelaire with all the quality and PRICES ARE FAIR
$400 OFF
478-0933
1621 Island Hwy.
(Across from Colwood's Farmers Market)
Weekdays 10 'til 9 p.m.
Open Sunday
1 p.m. to 5 p.m.
Dealer Lic. No. D-13719

DOGWOOD TRAILER SALES
PARTS—PROPANE
RENTALS
RANDELL TRAILERS AND CAMPERS 478-6841
2630 Deville Road
Dealer Licence D13587
Highway 1 at Millstream Rd.

EXCHANGE
20' K and C Cruiser In-OB, marine head, sleeper seats, power trim. Full canvas in excellent shape. Value $7000. Trade as part payment on smaller motor home approx. 19-20'. Phone 598-1438.

1970 LTD COUNTRY SQUIRE wagon, PS, PB. 429 CID, roof rack; complete towing package for 1974 Terry 25' trailer including awning and TV. Package $8500. Will sell separately. Phone 746-7663.

17' ARISTOCRAT, FULLY SELF-contained with shower and toilet. Sleeps 6. Double tanks, double batteries, screened windows and door, jacks, blocks and awnings. Excellent condition. $3000. 478-5963.

SMALL SCHOOL BUS PRESENTly being camperized. All materials and fixtures to be included. Finish it yourself and save. $1200 or best offer. 388-7683 or 386-0692.

FOR RENT
1976 Winnebago Mini 20', sleeps 6, air conditioned. $200 per week. 479-1047.

'76 8'6" CUSTOM BUILT VANguard camper. Loaded, valued at $4000. Must be seen. Offers. 180 Lurline, 385-0248.

1971 CRUISAIRE TENT TRAILer, soft-top with 9x12 add-a-room. Utility box, $475 or trade for utility trailer. 477-7150.

15' TRAVEL TRAILER, PROpane fridge, stove, furnace with awning. Used total two weeks, $3000 or offers. 754-5853, Nanaimo.

1975 250 CAMPER SPECIAL 14,000 miles. 8' Okanagan camper sell together for $7,695 or separate. 592-3206.

'69 FORD ¾ TON. '70 CAVEMAN camper, 11 ft. Automatic, power steering, 725 Porter Rd. Weekdays after 5 Sat. and Sun. after 12.

USED AND NEW 19' FLEURY motor homes, trailers 23' and 35'. Jackson's, 974 Goldstream. DL 00044A.

TRAVELMATE CAMPER AND jacks for imported truck. First reasonable offer. 383-8456, or 383-3896

FOR RENT: '76 MINI MOTOR home, available Sept. 18th. 479-7071 weekdays after 5 p.m

'76 8' TRUCK CAMPER, JACKS, furnace, stove, icebox. Used once. Cost $3,000. Sell $1,950. 642-5361.

74 CHEV VAN, RAISED ROOF, completely camperized, excellent condition. 478-6107.

HARDTOP TENT TRAILER. Sleeps 5. 479-4610.

1973 VW WESTFALIA, $5,000. 479-2887 after 5.

TENT TRAILER, COMPLETE INcluding spare tire, $200. 383-6194.

TRULINE TENT TRAILER, $175. 656-6434.

168 CAMPERS, TRAILERS and MOTOR HOMES

S. J. PEDEN LTD.
VANGUARD
CLEAROUT PRICES
On All Remaining '76 Stock

EG. '76 11 ft. VANGUARD Deluxe fibreglass roof camper, 4 cu. ft. fridge, toilet, oven, furnace, monitor panel etc. Was $5535
SAVE $ 540
CLEAROUT PRICE $4995

Trades Priced TO CLEAR!!!

—1976 FORD ¾ ton Super-Cab 5,900 mi., c-w 9½' VANGUARD Fridge, furnace	$10,495
—'71 DODGE Funcraft conversion VAN, 12,000 mi.	$ 7,495
—'72 DODGE Maxi Van, raised roof, fridge, furnace, etc.	$ 7,495
—'68 DODGE VAN, raised roof, camperized, complete with fridge, furnace, toilet	$ 2,895
—'73 VANGUARD 8½' Toilet model	$ 2,595
—GALAXIE Import camper c-w jacks	$ 1,395
—8' HUSKY Cameprette	$ 695
—'74 11 Ft. VANGUARD Fibreglass roof	$ 3,895
—'72 VANGUARD 8½' Htg. jacks	$ 2,395
—STARCRAFT Hardtop tent trl.	$ 1,295
—LIONEL 100 Hardtop c-w fridge	$ 1,495
—BUCHANEER Import camper	$ 1,295
—11 Ft. ARISTOCRAT Camper c-w shower	$ 2,795
—13 Ft. ARISTOCRAT Trailer	$ 1,095
—'72 FORD ¾ V-8 Std.	$ 3,395
—'74 VANGUARD 21 Ft. 5th wheel	$ 6,195

PARTS AND ACCESSORIES
Clearance Prices
WE SELL AND INSTALL
Van Tops
PROFILED ALUMINUM
Rentals
OFF SEASON RATES ON FALL RENTALS
BOOK NOW!

S. J. PEDEN LTD.
2855 Quesnel St.
D-13432
386-3464

Opening Soon SHERWOOD
Mobile and Modular Home Park

Orders are now being taken on new homes in Sherwood Mobile and Modular Home Park.

This new park features: Quiet country atmosphere, 200 feet river frontage, boating, swimming, fishing. Over 1 acre unspoiled leisure area. Close to schools. Shopping, ice arena.

Spaces are allocated on a first come first served basis.

Robinhood
SALES AND SERVICE
2714 SOOKE RD.
478-9912, 478-9517
D.L. 00422A

OKANAGAN
CAMPER SALE
NOW ON
Repairs—Parts and Accessories
LOGAN'S RV SERVICE CENTRE
650 Burnside E. Near Douglas
Ph. 384-0123 Anytime

TRAV-L-MATE CAMPERS
For Import Trucks
HORWOOD MAZDA
Exclusive Dealers
385-1451

$9200 OR NEAREST OFFER, like new 1975 35' Kit travel trailer with factory built tipout in living room, completely furnished, shag carpet throughout, electric fridge, propane stove and furnace, separate bedroom, airconditioner, daytime 478-7152 after 6 385-8558.

24 FT. COACHMEN TRAILER, 1973. 4,500 miles, excellent condition. 3-way fridge, bath converter, Reese hitch, living or travel. $4,500 site available. Pete K.O.A. Campground, Saanichton.

FORD HALF-TON TRUCK, 1970, new tires, radio, mileage 16334 including Alaskan camper, hardly ever used. It raises and lowers. Includes fridge, stove. All for $3,000. 1069 Goldstream 478-2674.

1970 9' SECURITY CAMPER, sleeps 6, complete with furnace, 4 burner stove and oven, icebox and jacks, self-contained, excellent condition. $2250. 479-4456.

BEST BUY
1975 Lionel hardtop, only 4 months old. Ice box, privacy curtains, propane stove and furnace, sleeps six, full price $2100. Private. 477-0895.

1975 17' TRAVELAIRE SELF-CONtained, 3-way fridge, oven, heater, sleeps 6, complete with hitch, tanks and car mirrors, like new. 658-8186.

DELUXE HOME ON WHEELS, 31-ft. Airstream. Cadillac towing package. Both units mint codition. All options. Replacement value over $40,000. Selling for $20,000. Space 41. KOA. Sidney.

1974 21' MOTOR HOME. LOW mileage. Air conditioned. Tape deck. Toilet, shower, fridge, stove, oven, furnace, etc. Excellent condition, $12,500. 478-4293.

12-FT. KLAMATH, ALUMINUM and trailer. Very deep and wide. One year old. Extras. $600. Phone 642-3507.

FOR RENT: LARGE CAMPER, sleeps 5, fully equipped, phone 478-9119.

OLDER STYLE SOFT-TOP TENT trailer with spare tire, $275. 642-5828.

FOR RENT: 16' HOLIDAIRE trailer. Fully equipped. By week or month. 598-8518.

973 22' PROWLER, FULLY self-contained, excellent condition. What offers? Duncan, 748-2934.

168 CAMPERS, TRAILERS and MOTOR HOMES

FENNELL'S
TRAILER SUPPLIES LTD.
Parts — Propane — Repairs
CANOPIES
PARKLANE tent trailers
2 styles of VAN TOPS
Custom Building and Van Conversions
6459 Patricia Bay Hwy.
652-3941
OPEN 7 DAYS A WEEK

1971 GALAXIE MAZDA CAMPER. Good condition, new tires, reasonable offers considered. 386-6781.

1973 HARD TOP TENT TRAILER sleeps 4, table, spare wheel, insulated $495 or best offer. 386-0411.

1975 9½' CAVEMAN CAMPER, furnace, stove 3W fridge, sleeps 6, dual propane $2995. 386-0411.

CAR CAMPER, FIBERGLASS, fits all makes, $595. 478-7504.

169 MOBILE HOMES AND PARKS

Now Available
Home Selection for
GEORGE ESTATES
"A Modern Adult Development"
Located in
Esquimalt
For Information
Appointment
Call
478-8305
HAPPY VALLEY HOMES

TRIANGLE HOMES LTD.
BENDIX and MANCO
2435 Trans Can. Hwy.
478-1774, D-01055A
Mon.-Sat., 9-6 p.m.

Robinhood
SALES AND SERVICE
FRANCHISE DEALER FOR HOMCO AND MANCO
2714 Sooke Rd. 478-9912, 478-9517
DL 00422A

HIDDEN VALLEY — We have a fine selection of quality single and double wide homes priced from $15,000-$25,000 on fully developed attractive park sites. Open daily for inspection 9 a.m.-5 p.m. or by appointment. Exclusive sales agents.

ADMIRAL HOMES LTD.
8500 Florence Lake Rd. 478-6434
(McD-01343A) 478-0034

NEW TOP LINE
FURNISHED 12x68 AMBASSADOR. FRONT BEDROOM WITH EN-SUITE PLUMBING, MOLDED TUB IN THE REGULAR BATH, FIREPLACE, BAY WINDOW, IMMITATION ROCK EXTERIOR. SET IN SPACIOUS GUARDIAN VILLAGE. SKIRTED DECKS AND LAWNS IN. AT ONLY $22,950. DRIVE BY 6947 GRANT RD., SOOKE.
CORWIL COACHES LTD.
652-2776 642-4416

GOLDSTREAM MOBILE HOMES LTD.
PARAMOUNT PREMIER MONARCH AND PARKWOOD
Modern park space available with all purchases
2994 Jacklin
478-1751 478-8391
Dealer Licence No. 01280A
OPEN TO 5:30

GOLDSTREAM VILLA
For information on this finer mobile home park phone 478-1535.
ADULTS ONLY

$9200 OR NEAREST OFFER, like new 1975 35' Kit travel trailer with factory built tipout in living room, completely furnished, shag carpet throughout, electric fridge, propane stove and furnace, separate bedroom, air conditioner, Daytime 478-7152 after 6. 385-8558.

DOUBLE-WIDE, BEAUTIFUL Langford setting. Over 1100 sq. ft. Major appliances. Built in china cabinet and buffet. Includes 8x12 storage shed. Attractive exterior with Duroid roof. Nice fenced lot. 474-1288, Family Mobile Homes. DL00809.

MOVING TO THE MAINLAND? Ocean view near White Rock 12x60 leader has 10x18 deluxe sunporch, 8x16 utility porch, garden shed, stove, fridge, washer and dryer, fireplace, pad rent $79 per month 474-1288, Family Mobile Homes 00809.

DIPLOMAT 3 BEDROOM, LIVING room, dining and kitchen, electric fireplace, avocado washer, dryer, fridge and stove, aluminum workshop, storage shed, chicken coop, on large lot in residential area. Offers invited. 478-0528.

MOVING EAST. 12X60 2-BEDroom Leader completely set up with 10x13 shed. Furnished in Spanish decor and new queen size waterbed. Can be purchased furnished or unfurnished. Open to bargaining. 743-5721.

NEONEX BRENTWOOD 68X12, 2 years old, 2 bedrooms, large living room, range, fridge, double glazed and screened. Excellent condition $14,300. To be moved. Will furnish if required. Cobble Hill 743-9483.

MUST SELL! MOVING. COMfortable compact 2-bedroom mobile home in Mill Bay Park. Skirted, landscaped, veranda, shed. Call collect, 743-5942 after 6 p.m. and weekends.

2-BEDROOM MOBILE HOME, 12x64, extended living room, added bedroom, front and back porch, fireplace, 4 appliances, carpets, drapes, garden shed, double parking, landscaped. Adults, 478-0254.

YOUR CHOICE OF HOMES
New double wides delivered and set up on 5 and 10 acre leased lots. Starting as low as $19,800. Financing available O.A.C. Only 5 left on Salt Spring Island. 478-9122.

BRAND NEW 3 BEDROOM Neonex, 12x68, centrally located on Craigflower. Furnished. $18,900. Bank financing OAC. 388-6275, pager 2594.

1974 DOUBLE WIDE, 3 BEDrooms, 2 bathrooms, large sundeck, landscaped. In Hidden Valley Mobile Home Park. 478-6747.

DOUBLE 12' AND 8' WIDE MObile homes in quiet adult park, near bus, stores. Jackson's, 974 Goldstream, DL0004A.

WANTED TO RENT: SERVICED mobile home site for one child family. 382-2538.

3 BEDROOM HOME FOR SALE on private leased property. Asking $18,000. 642-3727.

12X60 3-BEDROOM TRAILER, set up in family park. Fully furnished. $11,500. Phone 743-9529.

64X12' 2-BEDROOM HOME SITUated in central Sooke, adults, $12,750 Mr. McKay 474-1288.

NEWSTEAD HOMES LTD.
24x52 MODULINE Premium 3-BR
3200 QUADRA 386-8671

FOR QUICK SALE, 12X52 MObile home, $9,500. 642-4139.

68X12 3 BR. ESTATE, PRIVATE rented lot Sooke. 642-3774.

180 MOBILE HOMES AND PARKS

Happy Valley HOMES LTD.
The Home of Modern Manufactured Housing Available on a turn-key Basis
2681 SOOKE RD.
478-8303
MEMBER WESTERN MOBILE HOME DEALERS' ASSOCIATION D.L. 00832-A

DRICE OUT TO SOOKE AND see the brand new 3 bedroom, 12x68, Glendale home that Lake City Mobile Homes Ltd. has for sale set up in Caravan Juan de Fuca Trailer Park, 7871 West Coast Rd. 642-3053.

MOVING TO TORONTO, SACRIfice new 1976 Moduline fully furnished, 10 minutes from Victoria, with beautiful lakeside view, only $17,650. 578-9122.

BEING TRANSFERRED, SACRIfice beautiful 12'x66' lamplighter, large storage shed, 10 minutes from Victoria, at lovely Thetis Lake, only $17,850. 478-9122.

MOVING MUST SELL '71 SQUIRE 12x48 appliances, carport, mountain view in quiet park in Langford. 478-5607.

MOBILE HOMES SETUP IN PARK
Good selection of sizes and prices
BOB'S MOBILE HOMES 386-3623

12x68 NEONEX ESTATE, 2 BEDrooms, den, furnished, skirted, small park. In Sooke. Offers on $19,500. 642-5539 or 642-3213, ask for Dale.

MAINLAND NEAR PORT MOODY Beautiful treed park, 12x52 2-bedroom, stove and fridge, deck and cover, attractive yard 474-1288, Family Mobile Homes 00809.

10'X46' MOBILE HOME LOCATED at No. 10 Pedder Bay Trailer Park. Can remain on property with rent of $54 per month, semi-furnished, $8,500 or best offer. 478-3652 or 478-2633.

68X12 3-BEDROOM. DELUXE model with many extras. Located near Spectacle Lake. Pad rent, $75 per month. 474-1288. Family Mobile Homes. DL $$809.

55X10 2-BEDROOMS. CARPETS throughout. Large 12x22 addition. Langford area. Pad rent, $70 per month. 474-1288. Family Mobile Homes. DL00809.

12X68 MOBILE HOME WITH sundeck and 8x16 addition. Major appliances included. Skirted in Trailer Park in Sooke. $16,000. 642-3668.

COSY 56X12' WITH JACK AND Jill room, small park, Sooke area, $10,650. Nice home for starting out. Mr. McKay 474-1288.

BUYING OR SELLING
FAMILY MOBILE HOMES
D.L. 00809A 474-1288

LEAVING PROVINCE. MUST sell immediately. 3-bedroom mobile. Make offer. (112) 743-5777. Anytime.

12X68 3-BEDROOM MOBILE home for sale. Set up in park, skirted, with sundeck, Brentwood Bay. 652-4269.

NEWSTEAD HOMES LTD.
12x68 MONARCH 2-BR
3200 QUADRA 386-8871

185 CONVALESCENT AND REST HOMES

GRANT PLACE RETIREMENT LODGE
Would you like tender loving care for your loved ones? Good home cooking, convenient to town, park and hospital. 384-8631.

SEMI PRIVATE ROOMS UPstairs for ladies and gents, home atmosphere, good meals, recreation program, $310 a month call 385-9821 9-5 ask for Mrs. Turner.

190 ROOM AND BOARD

LARGE, CLEAN ROOM, WITH wall-to-wall fireplace, fridge and hotplate suppers with family. Female students. $225 private or $175 per person shared. 385-0637.

PRIVATE ROOM AND GOOD food in family home to amiable, employed female, $45 weekly. 383-5520.

HOMEY ATMOSPHERE VIC West area, working men only. 382-3560.

193 ROOMS TO RENT

LARGE SLEEPING ROOM, light kitchen privileges, TV, suitable for students, $50 each. Phone after 5 p.m., 592-7931.

WORKING GIRL OR FEMALE student in family home, house privileges. Located in Fairfield, $110. 385-7138.

5 MINUTE WALK TO UVIC FURnished room, Oak Bay, private entrance, bath, laundry, breakfast, male student, non-smoker, 592-1756.

SLEEPING ROOMS TO RENT, from Sept 15th, $45 weekly. Contact assistant manager, Douglas Hotel. 383-4157.

SUNNY LARGE ROOM FOR non-smoking, serious, female student 15 minutes bus to U-Vic 598-7418.

FAIRFIELD. ROOMS TO RENT near ocean and park. $125 and $75. 384-1256 or 31 Bushby. Only from 5 to 9 p.m.

BED SITTING ROOM, HOME privileges, female student, non-smoker. 385-0098 after 5:30.

SLEEPING ROOM FOR RENT. Share bathroom and kitchen. Sidney area. $100 monthly. 656-4875.

QUIET ROOM IN LARGE CHARacter house, close to bus, town. Share utilities. 384-4715.

FURNISHED BEDROOM USE OF kitchen $95 a month. Phone 385-0058.

ROOMS FOR STUDENTS, Mckenzie and Quadra, $100 month. Kitchen facilities. 382-0569.

CLEAN LARGE ROOM IN QUIET Fairfield area, ½ mile from downtown, shared facilities. 382-0535.

FAIRFIELD, NICE ROOM, WAterview, clean working man, no smoking. 598-7168.

SLEEPING ROOM FOR RENT. No cooking. $60 a month. 385-8052.

194 ROOMS WANTED

WANTED ROOM IN FAMILY home, for single female, nondrinker, very quiet, prefer South Fairfield, 382-4679.

197 HOUSEKEEPING ROOMS TO RENT

3 COMPLETELY FURNISHED housekeeping rooms, Share kitchen, bathroom and TV room. Completely carpeted with private entrance. Students preferred. September 1. $120. 385-6026.

ROCKLAND
Bright, clean, attractive housekeeping room, 1 block from YMCA, student preferred, $103.97 per month. 479-4594.

FOR WORKING GIRL, DELUXE furnished room, new wall to wall carpets. Share beautiful, large kitchen and 2 baths. $150. 595-7874.

FURNISHED 2 ROOMS. SHARE bathroom, non-drinker $90 Cook and Pandora. 386-7375.

LIGHT HOUSEKEEPING ROOM, on main floor, near Gonzales Bay, $150. 592-4962.

NICE CLEAN ROOM WITH kitchen $80 month. 930 Russell (off Craigflower) 383-6195.

NEAR BEACON HILL PARK, furnished, own kitchen facilities, $95 includes utilities. 382-9366.

CLEAN, QUIET, ALL FOUND. Quiet older employed adult. 239 Superior.

ROOM WITH KITCHENETTE, share bath, suit single person, $85. 384-3489 after 5 p.m.

FURNISHED ROOM, SINK, fridge. Share kitchen and bath. $08. 384-4370 or 477-3957.

FURNISHED ROOMS $97 EACH. Share bath, kitchen. 477-4226.

199 HOUSEKEEPING ROOMS WANTED

URGENTLY NEEDED HOUSEkeeping room immediately, reasonable price, quiet reliable middle aged lady, would prefer own fridge, stove and sink if possible. Close to town. If you can help me phone 384-6675 unit 7. Leave message. Thank you.

200 APARTMENTS TO RENT UNFURNISHED

SEASPRAY PROPERTIES LTD./ REALTORS
727G Johnson St.
NOW RENTING
1253 ESQUIMALT RD.
(Near Naden)
Bachelor, $200
1-Bedroom, $230
2-Bedroom, $270
Children, small pets welcome.

946 BALMORAL
DELUXE BACHELOR SUITES
Separate entrances. Rent includes all utilities plus covered parking.

FURNISHED, $255 MO.
UNFURNISHED $200 MO.
An excellent opportunity for university students to obtain shared accommodation.

1247 ACTON STREET
SELF-CONTAINED 1-Br. suite. Washer-Dryer included. Nice lot handy to schools and shopping. $250 mo., utilities included.

386-3124

DELUXE DELIGHT
Corner suite, ultra modern, spacious, 1100 sq. ft., 2 bdrms, 1½ bathrooms, and quality applianced kitchen and balconies. Extremely desireable location, set amongst area of expensive facilities, on trans, and close to shopping. Gracious living includes swimming, sauna, whirlpool, exercise, entertainment and rec. rms., workshop and ample storage. Heating included. Avail. Sept. 15. $400 per mo.
Also 1 bdrm. plus den suite. Avail. immed. $310 per mo.
E. Russell 656-6149 384-9318 E. Kolstad 642-5315
C. N. MONTAGUE CO. LTD.

AVAILABLE IMMEDIATELY
Large new 2 Bedroom condominium for rent in Southport — 1000 Esquimalt Road. Rent includes stove, fridge, drapes, wall to wall carpets, heat, undercover security parking, washing facilities and a rec. room. For any further information and viewing call:
RICK KINNIS 477-9394
ARNOLD MARR 477-6233
WESTMONT REALTY LTD.
920 Hillside
386-6796

SEAGATE
707 Esquimalt Rd. on Victoria's harbour waterfront with very large indoor heated swimming pool and hydro therapy pool. Mature adults only, no pets Available October 1st, large 2-bdrm. top-floor suite, $253.50, large 1-bedroom top-floor ocean view suite, $223. Resident manager, 383-1731. Diamond Developments Ltd.

WALKING DISTANCE TO TOWN
Available immediately, 1-bedroom suite. Rent $150 per month. Call 384-5830.
Bachelor suite. Rent $132.72. To view, call 384-5830.
david burr ltd.
655 Fort St. 384-9335

SIR JOHN FRANKLIN APT.
3287 QUADRA ST.
1 bedroom and 2 bedroom deluxe suite available October 1st in modern quiet apartment building. Mature adults only. Viewing daily 1-3 or phone 658-5132, 386-0149.

1-BEDROOM APARTMENT, large living room with fireplace, wall-to-wall carpeting, cable TV supplied. Quiet area, close to Chrystal swimming pool. Adult building, $285. Call 383-0640.

UNIVERSITY AREA. SPACIOUS one-bedroom condominium in quiet well-kept building. $250 per month. No children or pets. Available immediately. 592-4241.

DELUXE 1 BEDROOM, $168.69. Wall-to-wall, rec. room, walking distance to town, older couple preferred. No children, no pets. 595-6696.

CAPSTAN COURT
630 Head St. New adult oriented building, 1 and 2 bedroom suites starting at $215. For more information call 384-4732.

BEDROOM, KITCHEN-LIVING room combined, $90 inclusive. City centre. Non-drinker, quiet, clean. Elder and steady worker. Share bath. 385-4237.

CONDOMINIUM — ESQUIMALT
3 bedrooms. Available immediately. Rent $300 per month.
david burr ltd.
655 Fort St. 384-9335

BACHELOR AND 1-BEDROOMS. Suit 1 or 2, quiet adults. Free parking, cable and heat, wall to wall carpeting and drapes. Phone Jerry, 386-9860. 2136 Ridge Road.

CHILDREN AND PETS O.K. 3 bedroom, 2 storey, fridge, stove, washer and dryer, 1½ baths, wall to wall. Gorge area, $359 Vacant. 383-4568.

2 BEDROOM, $225. 1019 ROCKland. Quiet street, walking distance downtown. Older people only. Sorry no children, no pets, Phone after 12 noon, 388-4787.

BACHELOR UNIT, LIVING room with new W-W carpet and redecorated throughout. Extra large kitchen and dining area. Colwood. $225. 386-3494.

UNUSED 2-BEDROOM APARTment in new building 1537 Morrison St. $320, no children or pets Phone 598-6711 or 385-0991 evenings 383-0302.

$175 — ONE-BEDROOM APARTment, includes stove, fridge, drapes, cable, heat. No pets. No children. Available October 1st. Phone 383-4880.

AVAILABLE IMMEDIATELY, 1-bedroom bassement suite, semi-furnished in nice area near Jubilee Hospital, $160 per month for 1 person, $175 for 2. 477-3946.

2-BEDROOM BASEMENT SUITE, separate entrance, broadloom, all utilities included. $250. No children, no pets. 384-4376. Available October 1.

BEACON HILL PARK — VANcouver Street. 2 bachelor suites unfurnished or furnished. $143 each. Mature working lady. 382-8947.

DOWNTOWN, 735 PANDORA, bachelor suite, clean, quiet place, heat, hot water, fridge, range, single middle-aged or elderly preferred. Oct. 1st. 384-5459.

2-BEDROOM CONDOMINIUM, ESquimalt, includes stove, fridge, sun drapes, wall-to-wall carpets, etc. $320. 383-8173.

NEW 2-BEDROOM, 2 bathroom, sauna and whirl pool. Esquimalt area. $375 monthly. 656-4875.

3 BEDROOM SUITE, LARGE family room, living room, dining room, 3 bedroom sutie, wall-to-wall carpet. $300. 382-0561.

AVAILABLE OCTOBER 1, large 2 bdrm., city centre, ideal for middle-aged couple or older. $205. 479-5100.

1-BEDROOM DELUXE CONDO, tennis court, suite opposite swim pool, sauna, exercise room, partly furnished, $300. 383-0032, 386-8291

FOR OCTOBER 1ST 2 AND 3 bedroom townhouses, Gordon Head area. $290-$350. Phone 9-4. 477-5422, no pets.

BEACON HILL PARK—VANcouver St., bachelor suite, unfurnished or funrnished. $143. Middle aged lady. 382-8947.

2 BEDROOM SUITE, VIEW Royal area. Bus route, available Oct. 1st, $176.95. Married couple, no pets. 595-6243, 5 p.m.

SAANICHTON, SEMI-DETACHED 3-bedroom full basement in new residential area. Covered parking. $400 monthly. 652-1177, 652-5528.

OAK BAY BOARDER, LARGE, bright, 1 bedroom, utilities paid. 595-0246. 595-1771.

TWO-BEDROOM AND ONE-bedroom suites, Gorge area. 479-4610.

STUDIO SUITE IN ADULT highrise for rent. Call 385-6928.

ONE BEDROOM APARTMENT IN Sooke, $185 month, 642-3571.

200 APARTMENTS TO RENT UNFURNISHED

VACANCIES
Hundreds of Vacancies Monthly Western Canada's Largest Most Experienced Rental Agencies Member of BBB. Small fee.

1 $ 83—Hkg. Male over 25.
2 $100—Student. Oak Bay.
3 $175—1-Br. Furn. Now.
4 $160—Bach. Sept. 15.
5 $198—1-Br. U-P. Fairfield.
6 $197—1-Br. Child. Now.
7 $190—1-Br. Furn. Gorge. Now.
8 $275—2-Br. Furn. Dup. Baby.
9 $320—2-Br. Dup. Child. Cat.
10 $298—2-Br. Child. Pool.
11 $250—2-Br. Cad. Bay. Child.
12 $348—4-Br. Child. Pet.
13 $342—4-Br. Kids. Now.
14 $400—5-Br. Students. Now.

HOMEHUNTERS
OPEN 7 DAYS A WEEK
1394 Hillside Ave. 598-5101

GARDEN CITY PROPERTY MANAGEMENT LTD.

WINDSOR COURT
Available September 1
Bachelor suite — $190-$200
1-bedroom, $225-$230
2-bedroom, $275-$300
Facilities include: saunas, whirlpool, 50' swimming pool, squash court and tennis court. For appointment please call:
Mr. Johnson, 386-0543
Mrs. Atkinson, 384-1992
Mr. Hand, 383-5059
Sorry, no children or pets.

GORDREAU
On Gorge Waterfront
Available immediately large 2-bedroom suites.
—swimming pool
—swirl pool
—sauna
—recreation room
For further information call:
BROWN BROS. ON BLANSHARD
385-8771 (anytime)

NOW RENTING
55 BAY STREET
Victoria's newest apartment block. Large luxurious suites overlooking Victoria West Park. Some beautiful ocean and city views. Some suites have sliding glass doors off living room and bedroom. OPEN HOUSE 3 p.m. to 6 p.m. daily except Sunday. Sorry no children or pets.

CHATEAU VICTORIA
VICTORIA'S Downtown "HOTEL" and APARTMENT complex.
740 Burdette 382-4221

ARE YOU CONCERNED WHERE you live? Prestigeous condominium available for lease in Laurel Point. This 2 bedroom, 1270 square feet condominium is fully appointed in a building that is unsurpassed for luxury living. To view phone Mr. Sproute 386-7752 between 1-8 p.m. Serious enquiries only.

FOUR SEASONS APARTMENT, 954 Dingley Dell. Available October 1st. Deluxe One bedroom and den, $196.50. 2 bedroom with dishwasher $244. Quiet Cul-de-sac. Controled entrance. no children or pets. Phone resident Manager 382-0716 or 383-2219

WATERFRONT LUXURY
3 bedrooms, W to W throughout, 1½ baths, fireplace, balcony, cablevision. Building located on quiet cul-de-sac without traffic, heated covered pool, sauna, adults only. View by appointment, call 383-8340, 382-3721 or 388-6454.

DELUXE 2 BEDROOM APARTment, adjacent Racquet Club and Victoria University. In suite laundry room. Sauna, swirl pool, etc. Partially furnished. Immediate occupancy. $385. Phone 477-6567, 9:00-10:00 a.m., 6:00-7:00 p.m.

WATERFRONT
Available immediately, 2 bedrooms, unfurnished condominium. All utilities, and services, heating included. Adult oriented, no pets, garage. North Saanich. References essential, rent $350 per month. Victoria Press, Box 216.

AVAILABLE IMMEDIATELY
2 bedroom suite, balcony, cablevision, building located on quiet cul-de-sac without traffic. Heated covered pool, sauna, adults only. View by appointment, call 383-8340 or 382-3721 or 388-6454.

ESQUIMALT — CLOSE IN
$176.95 — 3½ room apartment, electric fridge and range, 4 pce. bath. Heat, hot water, cable, parking. Mature couple, no pets or children. Sept. 1. Dickie Agencies Ltd., 919 Fort St., 382-4312.

ESQUIMALT DISTRICT, OVERlooking West Bay Marina. Onebedrooms from $205 to $215, includes heat and cable. Sorry no children or pets Please call 386-9826 between 12:00 noon and 4 p.m.

SOOKE
2 Bedroom apartment, fridge, stove, heat and water, garbage pick-up, children and 1 pet allowed. $200. Phone Pat 642-3829, beeper number 382-4246, Oscar Gislason. Also duplexes available at $225.

HARBOUR VIEW MANOR
925 ESQUIMALT ROAD
1-Bedroom modern suite available immediately, $185.20.
Mrs. Cox, 384-1890
B. A. Realty Ltd. 385-1431

ESQUIMALT DISTRICT, ONE bedroom apartments from $195. Includes heat and cable. Walking distance to town. Please call 386-7317 between 12 noon and 4 p.m. Sorry, no children or pets.

PEMBROKE PLACE
830 Pembroke. Excellent location. Close in to city centre. 1 only 2 bedroom, $265. Mr. Harper 384-7337. No children or pets.
Kilmarnock Holdings Ltd.

TWO BEDROOM, SEAVIEW apartment, wall to wall carpet, fridge and stove, $150. Saturna Island, 112-539-2936

1 BEDROOM APARTMENT — fridge, stove, swimming pool, sauna, close to University, $260. 595-2465.

Royal Scott Inn, 425 Quebec, 385-3453, has suites from $250 month.

201 APARTMENTS TO RENT FURNISHED

DELUXE 14TH FLOOR, FURnished studio suite, overlooking Beacon Hill Park and ocean. Separated single bedroom, pool, sauna, covered parking. Minimum one year lease, $275 per month. 112-743-2685.

NICELY FURNISHED 1-BEDroom suite, close in Rockland area, quiet modern block, elevator and controlled entrance, suit quiet mature adult. No children or pets. Available Sept. 1st. $276. 385-1779.

ONE BEDROOM. SELF-CONtained, ground level, basement suite. Private entrance. Cable, utilities included. Cook-Bay area. References, $200 month. 384-0452.

AVAILABLE SEPT. 15TH, 1 BEDroom, prefer working couple or University student, close to Woodwards Mayfair Shopping Centre. 388-4627.

LARGE FULLY FURNISHED 1 bedroom for sublet Sept. 16 to October 31, $225. Pool, sauna etc. Quadra and Tolmie area. Call 386-8229 after 5:00.

BEACON HILL PARK — VANcouver Street. 2 bachelor suites unfurnished or furnished. $143 each. Mature working lady. 382-8947.

FULLY MODERN BUNGALOWS and cottages with fireplaces. Adults only, no pets. Malahat Bungalows. 478-3011.

ROOMY DELUXE SUITES BY week or month. Modern rates. Close to shopping. Contact Daffodil Inn, 680 Garbally Rd. 386-8351.

2 ROOMED FURNISHED BACHElor apartment, close to down town, share bath, employed or retired person $80. 386-1672.

FURNISHED 1 BEDROOM, kitchen, bath for a working man, also furnished room, no cooking. 385-6292 after 3 p.m.

THUNDERBIRD MOTEL, ADjacent Beacon Hill Park, stores and downtown. Available October 1. 384-0632, 386-2812.

ONE-BEDROOM SUITE, INcludes heat, water, fridge and stove. Mayfair and Gorge area. 532 Cecilia Road. 384-2894.

BEDROOM, KITCHEN AND LIVing room. City centre. $90. Quiet, working or elderly, clean, no drinkers, 385-4237.

2 BEDROOMS, SELF CONtained, separate entrance, available now. 383-6024

FOR 9 MONTHS, NO PETS, light and heat $250. 926-1507.

201 APARTMENTS TO RENT FURNISHED

PENTHOUSE MANOR HOTEL
2930 Washington 388-7818
New ultra modern deluxe bdrm. and bachelor apartments. Beautifully furnished, Situated in quiet location overlooking Gorge waterways, close to bus service. Includes color TV, telephone, dishwasher, laundromat, sauna and swirl pool. Maid service. No pets. Rent by day, week or month.

CRAIGFLOWER MOTEL ON GORGE WATERWAY
OFFERS DELUXE BACHELOR AND 1 bedroom suites at special rates. All the comforts of home. Completely furnished with maid service and laundromat on premises. CALL
388-7861

DAILY — WEEKLY MONTHLY
Adjacent to Inner Harbour and Parl. Bldgs., indoor pool, sauna, coin laundry. Fully furnished 1-bedroom suite from $250 month.
ROYAL SCOT INN
425 QUEBEC ST., PH. 385-3543

SEMI-FURNISHED
1 bedroom apartment, quiet, non-drinking elderly person, near shopping and park, walking distance to city centre, share bathroom $130.00, heat, light incl. Also furnisned bacnelor s ite $80.00. Call evenings, 1032 Oliphant St. or 383-8385.

MAPLE LEAF INN
120 Gorge Road East, 388-9901. One bedroom and kitchenette, combination tub, shower, direct dial telephone, color cablevision, laundromat, sauna, maid service weekly. Rent monthly, weekly. No pets.

OAK BAY, CHARMING SELF-contained 2-bedroom lower suite. Completely furnished including cable TV, wood panelling throughout, $250 per month includes everything. Must be seen to be appreciated. Working adults only. 598-1546.

DELUXE ACCOMMODATION
Furnished one bedroom suites, from Sept. 15 at off season rates, colored TV, indoor pool, sauna, hydro pool, laundry, weekly maid service. No pets, Oxford Tower Inn, 133 Gorge Rd. East. Phone 388-6431.

DELUXE ACCOMMODATION across from Woodwards shopping centre. Quiet, surroundings off Douglas, kitchenette optional, off season rates. Daily, weekly or month rates, Mayfair Motel. 388-7337.

SELF-CONTAINED SEMI-FURnished quiet bachelor. September 15, $165. 388-7605.

202 APARTMENT FURNITURE TO RENT

STANDARD FURNITURE
Three Rooms from
$40 per month
Immediate Delivery
382-5111

203 APARTMENTS WANTED

30-YEAR-OLD TEACHER WISHES to rent apartment, $200-$300 per month, for September 30th in Rockland-Dallas-Cook area. Previous landlord reference available. 383-2925 after 7.

LARGE WELL APPOINTED home, no pets or children, private room with bathroom, female under 35, must be compatible and unencumbered. References phone meal times or late 477-6320.

WORKING GIRL WOULD LIKE basement suite or small duplex, reasonable rent, prefer Cordova Bay but will consider any area. Call Sue 592-2189 after 6:00 p.m.

MATURE STUDENT WISHES single large room with fireplace and with small kitchenette. 383-0133.

BACHELOR OR 1-BEDROOM suite at reduced rent in exchange for handyman work by reliable working man. 658-5089.

SELF CONTAINED BACHELOR suite in older house or building for working person, to $150. Barbra 382-0116.

ROOM-MATE WANTED, 35 years, female, 320-425 Simcoe Street, 10 a.m.

RESPONSIBLE WORKING MAN requires 1 bedroom apartment under $150. 383-8158.

YOUNG COUPLE LOOKING FOR 1-bedroom suite in James Bay-Fairfield area. 382-2367.

SHARE PRIVATE HOME, BOARD included. Oak Bay area. Phone after 6 p.m. 592-7053.

204 SHARE ACCOMMODATION

HOUSE TO SHARE, TOWN AND Country area, available September 15th, call before 2 p.m. or anytime Thursday, Friday or Saturday, ask for Sue, 386-7353.

YOUNG WORKING WOMAN willing to share townhouse with same. Near Sears. 595-8372 after 5 p.m. Child welcome.

23-YEAR-OLD EDUCATION STUdent wants student like herself to share apartment, on bus route, sauna and whirlpool, $108. 385-2878.

PERSON TO SHARE HOUSE IN Fairfield, over 25 preferred, immediate occupancy, phone Dave 384-4843 after 6 p.m.

NEED PERSON(S) TO SHARE large house with couple, preferrably female. Please call 386-8538 or 477-1945, after 5:00 p.m.

UVIC STUDENT TO SHARE sunny upper duplex in Jubilee area. $138 per month plus utilities. 1729 Duchess, after 1 p.m.

WANTED, PERSON TO SHARE beautiful house in Lake Hill district. Available immediately. $115 per month. 385-7853.

WANTED WOMAN 25-35 TO share 2 bedroom apartment, James Bay. 383-5716 after 5:30 p.m.

LARGE HOUSE, 15 MILES TO downtown, 10 acre property, $125 per month. 385-9660.

OLDER STUDENTS NEEDED TO share townhouse. All amenities. Close to University, $115. 477-7098.

206 DUPLEXES TO RENT

LARGE, MAIN FLOOR SUITE, 1 or 2 bedroom, near Cook and Bay, available October 1 or possibly sooner. Wall-to-wall carpets, drapes, fridge and gas range. Separate garage, garden space. Heat, light, gas and water supplied. Responsible couple with 1 small child, no pets, references. $315 per month. 383-2250.

1 SIDE OF DUPLEX—2 BEDrooms, fireplace, stove and fridge. Full basement. 3066 Tillicum Rd. Rent $310.00 month. Available September 1st, 1976.
GARDNER REALTY LTD. 385-7721

COLWOOD, 1 SIDE OF NEW 3 bedroom duplex, livingroom, dining room, kitchen with large cabinets, 1½ baths, fireplace, carport, close to schools, available immediately, references, $425, 478-1259.

VACANT SIDE DUPLEX, 3 BEDroom, 1½ bath, utility room, private driveway. Near downtown, schools, buses, stove, fridge, $350. 383-1304, 477-7336.

AVAILABLE NOW, OAK BAY, 2 and 3 bedrooms, each side with full basement. Fireplace, stove, fridge, quiet mature adults. References, no pets, $325 and $350. 592-9085.

ATTRACTIVE TREED SETTING, quality carpets throughout, 3 bedrooms, 1½ baths, near shops and schools, September 1st. Colwood, $385 per month. 477-5306.

SOOKE VILLAGE
Brand new 4-plex. 2 bdrm suite with fireplace $280. and 1 bdrm suite with fireplace $200. Western Homes Ltd. 386-3498.

2 BDRM. UPPER DUPLEX, Pembroke-Stanley area. Sept. 15th, $225. Heat, water included. 478-2782.

4-BEDROOM DUPLEX. FRIDGE, stove included. $365. 938 Lyall St. 382-8343

3-BEDROOM, FRIDGE, STOVE, wall-to-wall, close to schools, $300. 479-7634.

SIDE BY SIDE DUPLEX, FAIRfield area, monthly $225, after 5, 382-7360.

OAK BAY, LARGE 1-BEDROOM with fireplace in older home, couple only, $265. 592-3387.

2-BEDROOM SIDE BY SIDE DUplex with basement. Vacant, $240. 595-0747.

NEW 3 BEDROOM DUPLEX, Colwood area, $375, 478-2523.

3-BEDROOM DUPLEX FOR rent in Langford, $295. 478-5966.

206 DUPLEXES TO RENT

2 BEDROOM, 2 FIREPLACES, wet bar, sauna, wall-to-wall, view, stove, fridge, washer, dryer, $450. 382-8613.

1742 FORT ST. LOWER 2 BDRMS. duplex. Available now. $300 month. Heat, water, stove and fridge. Phone to view. 658-5882.

AVAILABLE IMMEDIATELY. 3 bedrooms with all utilities. Near town and schools. $350. Phone 384-5849, 383-6776.

SAANICHTON, SEMI DETACHED 3 bedroom full basement in new residential area. Covered parking. $400 monthly. 652-1177, 652-5528.

COLWOOD. 2 BEDROOM DUplex. Vacant. Full basement. $295. 382-0413.

3-4 BEDROOM LOWER, $395. IMmediate occupancy. 598-8134.

210 HOUSES TO RENT UNFURNISHED

BROWN BROS. on BLANSHARD
"People Helping People"

$500.00. 1139 Chapman St., 4 bdrms., family room, 2 baths, basement, available Sept. 15th.

$450.00. 4050 Magdelin St., modern duplex, very nice area, 4 bdrms., full basement, W-W carpeting. Gardening included, available immediately.

$442.40. 4363 Torquay Drive, 3 bdrms. W-W carpeting, full basement, carport, available Oct. 1.

$450.00. 940 Alexander St., 3 bdrms., W-W carpeting, basement and rumpus room, drapes included, available immediately.

$275.00. No. 1409 Orchard House, deluxe 1-bdrm. condo. in high rise. Beautiful view from sundeck. Available immediately.

For further information call
BROWN BROS. on BLANSHARD
385-8771 (anytime)

TOWNHOUSE
$390 PER MONTH
Deluxe 3-bedroom townhouse, close to everything, available Sept. 1st. Children and small pets welcome. Call: 386-3128, 9 a.m. to 5 p.m.

CENTURY 21,
J. D. BOSDET LTD.
120-727 Johnson Street,
Victoria, B.C.

EXCELLENT FAMILY HOME, clean and spacious, 2 storey character with 4 to 5 bedrooms, 2 bathrooms, living room with fireplace, family room and large new country kitchen, built-in oven and stove, huge high above ground basement. On bus route and all schools just across the street. Available immediately at $495 per month, utilities extra. References please. 598-4154.

LANGFORD 4 BED
Spacious, modern home with large lot, sundeck, carport, extra parking. Near Langford Lake. One-year lease at $450 month. Call AL TASSIE, 384-9069 or office 386-3128.
CENTURY 21
J. D. BOSDET LTD.

HAPPY VALLEY ROAD. SOLID practical comfortable home. 3-B.R.s, big bsmt. Barn in backyard. Occupancy October 1, or before. Maximum three children. W-W. Fridge, freezer and range. Drape rods and some curtains. Phone REG BAXTER, 385-7761 24 hrs. D. F. HANLEY AGENCIES LTD.

TOWNHOUSES
4061 LARCHWOOD
3 BEDROOMS, 1½ bathrooms, full basement, oil heat, drapes, range, fridge, washer and drier and fireplace. Rents $350 and $375. Manager 477-3481 OR 385-2458 Byron Price and Associates Ltd.

IMMACULATE, SPACIOUS, 3-bedroom, full basement, character home. Fridge, stove, wall to wall, drapes, beautiful parklands, Esquimalt. Exceutive couple with 1 or 2 teenagers. References required. $450, yearly lease. 385-7406 for appointment. 9 a.m.-2 p.m. and 6-9 p.m.

FOR RENT UNFURNISHED 3 bedroom home, kitcen includes frige and stove, 2 bathrooms. breakfast nook, dinette, living room, in a quiet, good location to a single family, no pets, $350 month plus utilities. Phone 479-9570 from 6-9 p.m.

BROADMEAD
Charming executive home, post and beam living room, with high brick fireplace and plank floor. 4 bedrooms, 2½ baths, panelled den, rent, $535. Available September 17. Lease. To view phone the Royal Trust Company. 388-4311.

MODERN, 3 BEDROOM HOUSE, 7981 See Sea Place, Central Saanich. 2 fireplaces, 1½ baths, broadloom, sundeck, $425 per month. Available immediately. For appointment call Canada Trust, 382-8111.

DELUXE MODERN 2 BEDROOM, elegant entrance hall, natural stone fireplace, wall to wall carpeting, gardens professionally maintained, close to downtown and bus. $400 a month. References required. 595-8323.

BEACON HILL PARK
Available October 1, older 3 bedroom home close to schools and town, children welcome. No stove or fridge, References. $375. 477-5494.

LANGFORD AREA HOUSE FOR rent to reliable, caring occupant. Immaculate 3 bedroom with basement. Near store and school. $395 per month. Leave name and number at 383-4444.

3-BEDROOM TOWNHOUSE, wall-to-wall, 4 appliances, no pets, prefer older children. Available 1st of September, $400 per month. Apply the Royal Trust Co., 388-4311.

UNSURPASSED VIEWS
Modern Spanish house for the executive, 2,400 sq. ft., w to w, 5 electrical appliances, curtains. 5 minutes to University or 10 minutes to downtown. 386-7227.

UNIVERSITY AREA, ONE block to shopping centre, bus stop at door, 4 bedrooms, 2 bathrooms, living and dining room with fireplace, fridge, stove, curtains included., 1700 sq. ft. $525 month. 592-0381.

MCKENZIE AREA, 3 BEDROOM, living room, dining room with fireplace, large lot and garage. $385, references. Available Sept. 1st., 386-7051.

AVAILABLE OCTOBER 1ST, 2 bedrooms. Double carport, workshop, fenced yard, convenient area, responsible couple or family, only $350. Phone 479-8637.

AVAILABLE OCTOBER 1, COSY family home, 2 bedrooms, centrally located, many wonderful features, $375, plus utilities. Phone 386-0560

3 BEDROOM HOUSE. OPTION TO buy, close to hospital, school, and shopping. 652-4140.

BRENTWOOD AREA, 3 BEDroom house, ½ acre, 2 blocks from water. Full basement. 652-1719.

OAK BAY EXECUTIVE. 3 BEDrooms, family room, no pets. 658-1046.

GORDON HEAD, 3 BEDROOMS. new house, full basement, $450. 477-5018.

CHILDREN AND PETS O.K. 3 bedroom, 2 storey, townhouse, fridge, stove, washer and dryer, 1½ baths, wall to wall, Gorge area, $359. Vacant. 383-4568.

TWO BEDROOM — FULL BASEMENT HOUSE AVAILABLE FOR IMMEDIATE POSSESSION. 529 OBED STREET. $350 PER MONTH. CALL 479-6880.

AMHERST, SIDNEY, AVAILABLE now, 2-year-old, 4 bedroom family home for rent. Close to schools, shopping, etc. Rent $380. 658-8945 after 6 p.m.

VACANT, 3580 SAANICH ROAD, 2 bedrooms, rec. room, basement, $325 P.M. Mr. VanDyk, Victoria Realty Ltd., 386-3585, 479-6264.

SIDNEY 3 BEDROOM SPLIT level, spotless condition. Rent negotiable under $350. Sidney Realty Ltd. 656-3928, 656-6151, 656-2023.

CABIN NEAR QUALICUM, $125 month. Possible reduction to reliable person in exchange for work. 382-1209 or 112-752-9110.

SEPTEMBER 1. TOWNHOUSE. Sidney area. 3 bedrooms. $300 month. 384-7631.

CLEAN AND COSY 2 BEDROOM house with fireplace, $340. 478-4898 after 6:00 p.m.

UNIVERSITY AREA, DELUXE 3 bedroom, 2 bathrooms, townhouse, $395 per month, 479-4864 after 5.

210 HOUSES TO RENT UNFURNISHED

FOR LEASE
12-ACRE FARM
Within 7-mile circle off W. Saanich Rd. Modern 3-bedroom home. 2 cabins, and longhouse. Terms negotiable. Phone GLENN NICHOLLS 598-7689 or 592-2431 Lansdowne Properties.

OAK BAY TUDOR
4 bedrooms, den with fireplace, 3 baths, stove, fridge, washer and dryer, Available Oct 15. Long lease possible. $500.00 per month.
JACK MEARS
OAK BAY REALTY LTD.
RENTAL DEPT. 598-3321

SALT SPRING, NEW 3-BEDROOM home, living room with fireplace, family room, 2 sun porches, large utility room, on large lot with beautiful view of Burgoyne Valley. $375. 112-653-4237.

SPACIOUS 2-BEDROOM, TOWNhouse, ocean views. Living room with fireplace, 1½ baths. James Bay. Older couple preferred. From $300. Call 477-7050 or 598-5144.

NEAR UNIVERSITY, 3 BEDroom townhouse, 1½ baths, basement area. Fridge and range, pool and sauna, available now, $395. Ron MacDonald, 386-2111.

LANGFORD, NEARLY NEW 3 bedroom, 2 baths, full basement, 2 fireplaces, 1 block to school. Available September 1st, $425. 478-0811 days.

4317 TYNDALL $425.00
Modern 3 bedroom, full basement home. Available immediately to family with good local references. Western Homes Ltd. 386-3498.

STRAWBERRY VALE AREA, three-bedroom home. Full basement. Drive-in garage. $400 per month. Includes dishwasher, stove, fridge, all draes, 382-0532.

HIGH QUADRA AREA, LARGE 2 bedroom, full basement home, all major appliances, on bus route. Immediate possession, $300 monthly. 656-4528.

3-BEDROOM PLUS DEN EXECUtive-type home. 20x40 heated swimming pool. With seaview, in North Saanich Area. $475 a month. 656-4821

COLWOOD CORNER, 2 BEDroom, fridge, stove, carport. Responsible couple. No children or pets. Available Sept. 15 or Oct. 1st. 478-4562.

SEPTEMBER-MAY OR JUNE, waterfront home, 4 bedrooms, near University of Victoria, washer, dryer, stove included. Heated, no pets, $550. Phone 926-1507.

2-BEDROOM CONDOMINIUM IN family court. Washer, dryer, swimming pool, playground, shopping centre and buses. 385-0637.

SAANICHTON, SEMI DETACHED 3-bedroom full basement in new residential area. Covered parking. $400 monthly. 652-1177, 652-5528.

CENTRAL SAANICH AREA. 3 bedroom, $250 per month on month to month basis. Call 652-1040 or 656-3463.

AVAILABLE IMMEDIATELY, 2 bedrooms, stove, fridge. 1 child welcome, one cat welcome, $300, 1320 Finlayson after 10 a.m.-7 p.m.

3-BEDROOM BUNGALOW, front drive garage. Nice lot, close to shopping, on quiet street. 384-6368, $400 a month.

TWO-BEDROOM HOUSE, FRESHly decorated, basement, oil heat, large yard. Garage in basement. $375. References required. 386-1449.

HOUSE FOR RENT, INCLUDES washer, dryer, deep freeze, stove and fridge. $325 per month. Wall-to-wall. Phone 478-9171.

UNIVERSITY — 4 BEDROOMS, fireplace, dining room, wall to wall, basement, garage, sundeck, fenced. $425. 478-5319.

AVAILABLE NOV 1, IMMACUlate 3-bedroom home, big yard near UVic and Camosun, 1 year lease, $425, 477-8754.

CADBORO BAY VILLAGE, ONE bedroom cottage, oil cook stove. Mature adults only, $275, 477-4062 after 6 p.m.

GORDON HEAD, BRAND NEW house. 3 bedrooms, wall to wall carpet, $425, no pets. Phone after 5, 595-1682.

ESQUIMALT
2-bedroom house with garage. Till April 1977, $325 per month. 386-6164 or 479-3866. Castle Properties Ltd.

2 BEDROOM, NO BASEMENT, electric heat, large yard, just north of Woolco. on Douglas. References. $325. 658-5564, 385-2987.

NEAR NADEN, COSY, 2-BEDroom bungalow. Room in basement, $325. 592-0738.

FEMALE STUDENT HAS 2 BEDroom house to share, $166 each. 598-7764, or 598-4850.

CLEAN AND COZY 2-BEDROOM house with fireplace, $340. 478-4898 after 6 p.m. 478-1821.

SHAWNIGAN LAKE WAterfront. Cozy, new year-round cottage. $275. 382-7877, 478-7922.

211 HOUSES TO RENT FURNISHED

FURNISHED TOWNHOME, 2 bedroom, study, 1½ baths, landscaped, private courtyard with fountain and ornamental pool. Fully furnished with modern black leather, chrome and glass furniture Stereo, color t.v., washer, dryer. fireplace, carport, gardener provided. Adults, no pets. Available September 20. 479-3559 after 6 p.m.

UNIQUELY FURNISHED 3-BEDroom chalet on 2 secluded acres. Stone fireplace, deep shag, spiral staircase, dishwasher, compacter, washer, dryer, self cleaning oven and brass beds. Only 30 mins. from town at Mill Bay. Schools, rec. centre nearby. Sept.-May, $350. No pets. 112-743-5488 or 656-4361.

TWO FULLY FURNISHED, 2-bedroom homes, each with developed basements and carports, plus landscaped gardens. One on Bewdley the other on Quamichan. Suitable professional adults, refs. required. No children. No pets. Appointments to view Boorman Investment Co. Ltd., 386-7521 or 592-7362. 1111 Government St.

FOR RENT OR LEASE
Completely furnished 2-3 bedroom waterfront home on Portage Inlet in quiet area. Fireplace, wood provided. Just renovated. $400 a month to responsible party. References required. Phone 384-4328 Friday and Saturday, Sept 3rd and 4th, evenings at Nanimo. 754-7285.

FOR LEASE
12 ACRE FARM
Within 7-mile circle off W. Saanich Rd Modern 3-bedroom home. 2 cabins, and longhouse. Terms negotiable. Phone GLENN NICHOLLS 598-7689 or 592-2431 Lansdowne Properties.

FULLY FURNISHED MOBILE home for careful tenant. Ideal for retired couple. nicely landscaped, references required, $325. 478-5637 after 5 p.m.

ESQUIMALT 2 BEDROOM FURnished home. Close to all amenities, October 1st, $260. Wilsons Rental Management, 382-3941.

WATERFRONT COTTAGE, SHUSwap Lake, reasonable rent, good tenant. References required. Reply Victoria Press, Box 237.

2-BEDROOM SEAVIEW, AVAILable September 1. 4-5 months. Very responsible tenants please. $425. 477-2496.

COWICHAN LAKE WAterfront, 2-bedroom house, $180. 385-7055.

2 BR HOME (NEW) SEAVIEW, BR, F-P Elec. heat, $275.00. Phone 539-2336 Mayne Island

FURNISHED COTTAGES FOR rent weekly or monthly available now. 478-3443.

MODERN COTTAGE, 320 SQ. FT. by beach, Mayne Island. $85.00. 539-2336.

WATERFRONT, SAANICH Inlet, available until June. $325. 652-2686, or 477-6336.

212 HOUSES WANTED TO RENT

HELP! TWO HOMESICK, WELL behaved miniature Schnauzers want 3 bedroom older home for their masters, respectable middle-aged couple and their two teen-age children. Immediately! Within Spectrum School district, west of Douglas, south of Mann Ave. and north of Highway 1. Excellent references. Call Mr. Jonas 385-6737 between 9 and 6 p.m.

WANTED RESIDENCE FOR THE winter by mature nurse at University, pleased to care for home and garden, non-drinker and non-smoker. Phone 384-0294 or 383-5775 or Shawnigan Lake Boy's School 743-5516 or 743-9554.

TWO NURSES LOOKING FOR 2 bedroom house with basement Call before 1:30 at 388-7156.

212 HOUSES WANTED TO RENT

ACCOUNTANT AND TEACHER wife require 2 bedroom house off main road in pleasant surroundings near Royal Oak area. No children or pets, will maintain lawns and gardens. Rent up to $275. Will lease. 598-1986.

NAVAL FAMILY. ONE TEENage son, one mature miniature poodle, require 3 to 4-bedroom home: Oak Bay, UVic area, for two years. If you are having trouble selling, why not rent? Good local references. 598-4470.

RELIABLE WORKING COUPLE wish to rent, October 1, older 1 to 2-bedroom house or duplex, will do gardening, minor maintenance, up to $250 a month. 383-2730.

NEEDED: 1 OR MORE BEDroom home, for Christian couple at reasonable rent. Don't smoke, drink or party, etc., and have well trained pets. Phone Bob or Royal at 642-5798.

HOUSE DESPERATELY NEEDed — 2 small children and working mother — within commuting distance, Victoria. Minimum rent. 743-5257.

RESPONSIBLE YOUNG COUPLE require 2 bedroom accommodation close t University or bus lines. Contact 598-2048, after 5. References available.

PROFESSIONAL COUPLE GOOD local references seeking 2 bedroom house in Metchesin, Langford, Colwood area for September 15th or October 1st. 642-5690.

YOUNG WORKING COUPLE REquires a 1 or 2 bedroom house. Brentwood, North Saanich or Sidney areas. $200. 9:00-4:30, 656-2398 Ask for Sylvia. 382-0636, after 5:00.

DESPERATE MOTHER NEEDS immediate housing, 2-3 bedrooms; 2 teenagers, 2 pets; in Fairfield or adjacent area. Rent, not more than $250. Call anytime, 383-9561.

WANTED: A NICE FAMILY FOR an older 3-bedroom home, close to schools. Available now, central location. $350. Apply The Royal Trust Company, 388-4311.

CHURCH ORGANIZATION REquires lease, large house, central, for adult classes. Phone 479-3740 evenings.

215 HALLS, WAREHOUSES, STORES and OFFICES TO RENT

REALSPAN PROPERTIES LTD.
1031 VANCOUVER ST. 388-6454
WE SPECIALIZE IN LEASING
TOP QUALITY Professional office space in new air conditioned building on OAK BAY border. Ample PARKING 1500 sq. ft.
CENTRAL LOCATION is the key to many businesses. New offices just off Douglas St. offer reasonable rent and parking.
DOWNTOWN PROFESSIONAL building. Just completed and ready to satisfy office requirements, large or small. Concrete, air conditioned and parking.
R. I. MURPHY
B. H. DOVEY
388-6454

SEASPRAY PROPERTIES LTD./ REALTORS
727 G Johnson St.
NOW LEASING
OFFICE SPACE
BETHANY CT. — $5 sq. ft. deluxe accommodation.
QUADRA CENTRE — The best in town, limited space available.
MCKENZIE — from 450 sq. ft., most attractive rates.
ESQUIMALT — small offices from 434 sq. ft.
RETAIL SPACE
FORT ST. — 1000 sq. ft.
HILLSIDE — 1 only, 2300 sq. ft.
ESQUIMALT — 1200 sq. ft. in busy mall.
WAREHOUSE
CECELIA — 6600 sq. ft.
ESQUIMALT — 3000-6000 sq. ft.
For Further Information Contact
386-3124 R. D. LAW 478-9474
386-3124 J. COLWELL 479-4670

Park Pacific
PROFESSIONAL OFFICE SPACE available in new five-story concrete, fully air-conditioned and carpeted building on Quadra St. near McKenzie Avenue with ample on-site parking. Architect designed interior layout and decor. WILL CONSTRUCT INTERIOR INTERIOR PARTITIONING TO SUIT TENANT.
Park Pacific Apartments Ltd.
388-5491

BRAND NEW
HILLSIDE AND WARK
OFFICE SPACE
There are just three spaces left of 1,200 sq. ft., 1,800 sq. ft. and 580 sq. ft. in this convenient location. The building has air condition, elevator, janitorial services, electricity and parking included in the negotiable rents. For any further information call:
WILF GEE 386-6796
Westmont Realty Ltd.
920 Hillside
386-6796

NEW WAREHOUSE FOR LEASE OR SALE
One block off Douglas Street. Areas available 2500, 3000 or 4500 sq. ft. Sprinklered, automatic levellers. For further details call: JACK MEARS 598-3321.

OFFICE, WAREHOUSE COMBInation totalling 2,300 sq. ft. renting now including heat and light. Warehouse has large overhead door and high ceiling. Additional information from Mr. Anderson at 382-2721 or 477-4985.

LOCATED IN VIC WEST-Esquimalt area, office space ranging from 600-800 sq. ft. Available now. Rents from $150-$175 including heat and light. For further details contact Mr. Anderson at 382-2721 or 477-4985.

AVAILABLE IMMEDIATELY, clean bright office, Burnside area, renting for only $90 per month. For further details please contact Mr. Anderson at 382-2721 or 477-4985.

FOR LEASE: WAREHOUSE building, 531 David St., 5,000 sq. ft. Warehouse clear span, 16 ft. ceilings, 2 overhead doors, will partition to suit tenant. For further information call 386-6308.

SIDNEY MODERN INDUSTRIAL 3,000 sq. ft. unit for rent. Approximately $2 per foot. Available Sept. 1 '76. Long term lease. Phone 656-3911.

FORT STREET OFFICE SPACE now available at reasonable rates. Approx. 500 sq. ft., heat and light included. Parking available. Phone Mr. Sawyer, 388-6228.

FURNISHED OFFICE FOR INDIvidual, Telephone, share steno, good location days, 595-3224. Evenings. 477-9774.

SECOND STORY OFFICE AVAILable immediately, 528 sq. ft. Close to Douglas St 382-2116.

215 HALLS, WAREHOUSES, STORES and OFFICES TO RENT

1800 SQUARE FEET PLUS ADjacent 850 square feet. Reasonable. Rapidly growing Shawnigan Lake village centre. Smaller divisions possible.
360 square feet. Views of valley and straits. High traffic count. Adjacent to professional offices and coffee shop. 6111 Pat Bay Highway.
250 square feet, view of Sooke Harbour and Olympics. Beside Medical-Dental Building. High traffic count, high growth area. 6588 Sooke Road.
Contact J & J Management Ltd., 652-2521, 652-3821. Leave message.

Park Pacific
Available Sept. 1st
Prime Office or Professional Space Corner, Ground Floor,
680 sq. ft. on Oak Bay Ave.
Will decorate for tenant.
Rent $350 per mo. includes Heat, Hot water and parking.
Phone Mr. Lipp, 595-2877 or 388-5491 for particulars

WAREHOUSES
FOR LEASE
CENTRAL SAANICH — 4500 sq. ft. incl. 500 sq. ft. offices.
TOWN AND COUNTRY— 1200 sq. ft.
Keating Investments Ltd.
386-2910 656-3233

PROFESSIONAL OR COMMERCIAL OFFICE
969 sq. ft. office in brand new building. Separate outside entrance, private bathroom. Heating and air-conditioning included. $605 per month.
385-7721 Kent Macleod 595-4273
WESTALL MANAGEMENT LTD.

ADMIRALS SQUARE
1315 Esquimalt Road
7200 square feet, air-conditioned, retail and professional office space available. Complete with wall to wall carpet. Ideal location with street and mall access. For leasing information, call 388-5471.

DOWNTOWM SOOKE
Prime new seaview office spaces. Available Sept. 1, '76. Sized approx. 225 to 375 sq. ft. Can be made larger if required. For further details phone 642-3321, 642-4118, 642-3983.

BRIDGE AND DAVID STREET, available immediately, office space. Approximately 2500 sq. ft. renting for $1000 per month. For further information. please call 386-6308 between 9 a.m. and 5 p.m., Monday through Friday.

FOR RENT: 1,600 SQ. FT PRIME Fort st. frontage space, near Blanshard. $600 monthly, immediate occupancy. Apply Fort Realty, 817 Fort St., 383-7412.

WAREHOUSE AND OFFICE space for rent, $300 per month, situated at 411 Hillside Ave. Contact 385-2496 between 8:00 and 5:00 weekdays.

HASHNA COURT
Offices, wholesale, space for lease. Choice location. 3347 Oak Street. A. S. Bains Dev. Ltd 384-5016 anytime.

RETAIL STORE FOR RENT
A 400-sq. ft. retail unit now available in the mall at 720 Yates St. For leasing information contact M.E.P.C., 383-4168.

1525 SQ. FT. MODERN OFFICE space available immediately, all utilities included. Carpeted, 2 washrooms. $500 monthly. 385-2321.

DOWNTOWN OFFICES FOR business and professional use, areas from 200 to 1500 sq. ft., competitive rates. Apply the Royal Trust Company, 388-4311.

ATTRACTIVE DOWNTOWN OFfice space all business services available from $85 a month call, 382-7355—6.

CITY CENTRE
RETAIL SPACE AVAILABLE
385-6718

1040 SQUARE FEET AVAILABLE for light manufacturing or wholesale business outlet. 658-8542 after 6 p.m.

800 SQ. FT. SECURE STORAGE space at 1322 Blanshard, $125 per month. 477-9370.

MODERN ESQUIMALT OFFICE, 418 sq. ft., $175 month. Available now, 386-7635.

WANTED TO RENT OR LEASE. Shop 1000-3000 sq. ft. Suitable for fibreglass manufacturing. 383-1933.

$225 DOWNTOWN RETAIL
Of office. Phone 383-1239.

233 MORTGAGE LOANS and INSURANCE

We Specialize In FINANCING DEVELOPMENT
1st and 2nd MORTGAGE LOANS ON ACREAGE, APT. SITES Or Most Any Real Estate Holdings ANYWHERE IN B.C.
CASH VALUATIONS ON EXISTING MORTGAGES OR AGREEMENTS GIVEN WITHOUT OBLIGATION COURTESY TO FELLOW BROKERS
PHONE MR. LEN THOMAS COLLECT AT 384-7128
Douglas Hawkes Ltd.
990 Blanshard St.

SINCE 1887
Pemberton, Holmes Ltd.
1000 Government Street
MORTGAGE INVESTMENTS
Provide excellent yields for your portfolio
12-12½%
In good quality mortgages
1 YR.-5 YR. TERM
$3,000 AND UP
CALL 384-8124
Richard Holmes or
Vincent Holmes

1st - 2nd - 3rd
MORTGAGE LOANS
NO BONUS
NO DISCOUT
NO HIDDEN CHARGES

Examples

Borrow	Pay Monthly
$ 2,500	$ 34.23
$ 5,000	$ 68.46
$10,000	$136.91
$15,000	$205.36

15-year amort. — 5-year term
No amounts too small or too large
Interviews in privacy of your own home
Money immediately available
W. A. (Bill) Hodgson
385-2458
ENVENINGS: 385-4528
24-hour Service
Byron price and Associates Ltd.

MORTGAGE FUNDS NOW available. Continental Estates Corporation, 777 Fort St., 385-6778.

233 MORTGAGE LOANS and INSURANCE

WE PURCHASE MORTGAGES and agreements. If you have a Mortgage or an agreement on which you are collecting paymnts and would like to sell your equity for immediate cash we are able to offer competitive prices and quick decisions.
We have lots of private funds available for Mortgages, 1sts and 2nds, at current interest rates. Please phone Mr. Eric Charman, 385-9765 (24 hr. Service). Charman Pacific Realty Limited.
608 Broughton Street

MORTGAGES
We have funds available for 1st and 2nd mortgages with flexible terms. Rates begin at 11¼%.
P. R. BROWN
AND SONS LTD.
762 Fort St. 385-3435

MORTGAGE FUNDS AVAILABLE FOR FIRS MORTGAGES AT 12%, SECOND MORTGAGES AT 15% AND INTERIM FINANCING. FOR DETAILS CONTACT MR. McKENZIE 386-7521. BOORMAN INVESTMENT CO., LTD. 1111 GOVERNMENT.

Funds available immediately for 1st and 2nd mortgages. Contact:
david burr ltd.
655 FORT ST 384-9335

VENTURE MORTGAGE LTD.
Residential, commercial, interim and long-term funds available. 386-3281.

234 MORTGAGES FOR SALE

SECURE FIRST MORTGAGE
Waterfront property, $34,500. Half of purchase price, interest paid monthly. Prime monthly. Prime plus 2 per cent, Royal Bank rate, payout 5 years not amortized. Victoria Press, Box 231.

$50,000 WELL-SECURED 2ND mortgage due Sept. '77. Monthly payments $500 interest only. Will sell for small discount. Call 383-5544.

235 WANTED TO BORROW

BUILDER
Requires short term funds, fully secured by mortgage. Interest 16% and up. Provision for rollover to interested investors. 386-0130.

FIRST MORTGAGE, SHORT term, $35,000 at 16%. For details phone Mr. McKenzie; 386-7521. Boorman Investment Co., Ltd. 1111 Government St.

NEW HOME BUYERS
Require short-term funds, fully secured by mortgage. Interested party write Victoria Press, Box 219.

DEVELOPER
Requires short-term funds. Fully secured by mortgage. Interest negotiable. Provision for partners to interested investors. 478-6293.

240 BUSINESS OPPORTUNITIES

HEAR ABOUT MY OPERATION?
You should know about THIS retail sales operation! It's a one-man shirt, tops and jersey shop close to the Empress. Assume the renewable lease and bring your talent. Business grosses around $36,000 with more potential. To make it YOUR operation won't cost you an arm and a leg . . . owner wants to sell at $5,900. All details available through me. MLS.
JIM TYLER
385-7761 24 hrs.

WHO'S BOSS?
Maybe it is about time to be your OWN boss. Here's how: Retail Fabric Sales. Choice location in Shopping Mall, established clientele. I have complete financial details on this little business. Very flexible terms to right purchaser. Now asking only $17,500. MLS.
JIM TYLER
385-7761 24 hrs.
D. F. HANLEY AGENCIES LTD.

INVESTMENT OPPORTUNITY
An association of Victoria businessmen offers interested persons a protected investment opportunity.—$565 cash plus credibility qualifications allows you to participate in a venture that should yield potential returns of $10,000 OR MORE over a five year term.
—Expenses including principal and interest mortgage payments are retired through the monthly cash flow generated by the business itself. Balance of profit paid monthly to investor.
—The association will look after participants interests, delegate work tasks and control mortgage payments, etc. or participant may be involved personally if desired.
—Business easily expanded to accommodate $25,000 net annual income.
For appointment to view Prospectus
MR. PATTERSON
382-5621

YOUR OWN BUSINESS
For the ambitious family willing to work but being well rewarded. A pair of automatic laundromats showing gross income over $43,000. Includes 36 washers and 16 dryers, and all auxiliary equipment. Asking $74,500. MLS 17417. Your chance to be independent and learn as you gain.
386-2111 ROY KAISER 477-6813
MONTREAL TRUST CO.

INVESTMENT OPPORTUNITY
Active business requires funds to expand operations on Vancouver Island. Debentures, fully secured by floating chattel on assets at cost, available at 12% over 3-year term. Also gets you ownership of Company. Active or silent participation. 382-5621 for confidential data. Ask for Mr. Oliver.

MARK AND AL
Have come up with some excellent buys in apartment blocks. All are showing good returns. 18 Suites — all furnished at $350,000. 33 Suites — Brand new. Almost completed at $520,000.
MARK MACKENZIE 595-4596 or
AL MATTEO 658-5057 or
384-8001 The Royal Trust Co.

CITY MOTEL
25 Units, including owners suite — Ideal family business — a good producer — Excellent location — only $15,560 per unit, Terms and trades considered. Please call Vaughn Thompson at Victoria Realty Ltd. 386-3585 or residence 658-8541.

Unique new low overhead business, excellent potential. $3500 down, available in Duncan, Courtenay and Port Alberni only. Apply Victoria Press Box 215.

BY OWNER
Downtown restaurant $96,000 completely renovated and licenced, seating 62. On busy Douglas St. This is an attractive business venture with proven potential. Private after hour viewing, please call 658-5429 or 479-4091. No agents please

EXCLUSIVE DEALERS REquired for mobile telephones in Victoria area. preferably firms or individuals presently in communications field. Contact Midway Communications, 1833 Inkster Blvd., Winnipeg, Manitoba, R2X 1R3, or call 1-204-633-0071.

GROCERY STORE FOR LEASE, clean, bright store, 4,500 sq. ft of selling area, store is in full operetion. Meat, produce and groceries. Excellent potential for outside produce promotion. Reply to Victoria Press Box 213.

PROPERTY MANAGEMENT BUSINESS
Grossing over $11,000 annually. Offers and inquiries to Victoria Press, Box 227.

JANITORIAL BUSINESS FOR sale. Grossing $40,000 year. Guaranteed income. $6,000 in equipment. Asking $18,000. 598-3795.

SMALL BUT FAST GROWING Fish and Chip Shop on busy street, with ample parking. Excellent potential, for $20,000. Evenings, 478-3118, 384-4031.

WELL KNOWN, ESTABLISHED bakery in excellent downtown location. Large premises and good lease. 592-2431, JOY HAMILTON, 592-1190. Lansdowne Properties.

210 BUSINESS OPPORTUNITIES

Century 21 REAL ESTATE
PRINCIPAL PROPERTIES
4088 SHELBOURNE
477-9514

WATERFRONT RESORT
PARKSVILLE, B.C.
EXCLUSIVE LISTING
368 Feet of Vancouver Island's Finest BEACH, Once In A Lifetime Opportunity. For Details Phone TED HOBBS, 477-9514 (Bus.) OR 383-0244 OR 388-6275. Pager No. 799 or Call MARGUERITE HOBBS, 592-0022.

WHITTOME'S
1111 BLANSHARD 388-4271

RESTAURANT
Licensed restaurant and dining room in the heart of Victoria. Owner selling because of health. Business and income growing steadily because of city core growth. You can't miss on this going concern. For private interview call 388-4271, anytime.
I. G. LIDSTONE
J. H. WHITTOME and CO. LTD.

OPPORTUNITY KNOCKS
BUY 17 SUBDIVIDED LOTS ON PAVED ROADS, WATER SERVICE, HYDRO AND TELEPHONE IN. REGISTERED BUILDING SCHEME PROTECTS PROPERTY BUYERS FROM UNDESIRABLE DEVELOPMENT AND ENTITLES THEM TO BEACH ACCESS LOCATED NEAR MIRACLE BEACH — NORTH OF COMOX. BUY THESE 17 LOTS AT A COST OF $9,000 EACH AND RESELL AT A PROFIT OR BUILD ON THEM. SIMILAR LOTS IN THIS AREA HAVE SOLD RECENTLY FOR $14,000. A TERRIFIC BUY FOR $150,000. FULL PARTICULARS CALL "THE McGREGORS" 384-8001 (Res. 477-3675) The Royal Trust Co.

Handyman?
Tool rental shop catering to householder trade. If you are a handyman yourself, take advantage of your knowledge and talent. Vendors anxious to move! Sales up 25-30% over last year so act quickly on the reduced price of $50,000 (MLS). Includes balance of lease, name, goodwill, and equipment!
If you want to be your own boss, call me now (in confidence, of course!)
Dave Harding
385-7761 24 hrs. 477-0939 Res.
D. F. HANLEY AGENCIES LTD.

SERVICE STATION AND COTTAGES
A great opportunity for a mechanic wishing to get away from the city living. Located up island on a treed 1.09 acre parcel. A modern one bay station, an excellent home, 1340 sq. ft., 8 rental units. Large 24x60 swimming pool. Full price $150,000, some mortgageing that may be assumed. For appointments to view and more details please call Grant MacFarlane, 386-3585, res. 479-8528. Victoria Realty Ltd.

GOV'T ST. BUSINESS
This business provides a unique opportunity for an enterprising person or couple who want to be their own boss. Complete details available, and confidential showings at your convenience. $59,000. MLS.
385-7721 Dale Briggs 592-3978
Gardner Realty Ltd.

SPA
Fully equipped Health Sp with indoor pools. Established since 1972 in Port Alberni. Over 400 Regular Members. Finance Company with $70,000 in receivables also included. Ideally suit couple who want a fun business with high earning power. Only $20,000 down required. Phone Ceddic Steele 388-6258 in Victoria.

TEXACO CANADA LTD.
has for lease large volume three bay service station. In excellent Victoria location. Contact Don Brown, 382-3214 after 5 p.m. 477-1451.

WELDING SHOP
Ornamental and custom work for one or two people; includes 12M fixtures and equip. On 3 yr. lease, $240 net rent. F.P. $21,900.
BOB CARTER 598-6143 or 385-2481

SAWMILL AND ACREAGE
Mixed timber, 1200' Hwy. frontage, flat arable land, 2 cottages. Truck and equipment. F.P. $110,000. (Owner may carry some).
BOB CARTER 598-6143 or 385-2481

WATERFRONT RESORT
A unique and very valuable property situated on popular Salt Spring Island, approx. 900 feet lakefrontage. Over 4 acres treed land, new ultra modern 4 bedroom owners residence, plus 6 fully rented units. Listed at $230,000 owner will consider offers to $195,000. Land or house considered as part payment your offer invited M.L.S.
CONTACT:
386-3231 ELMER BRYAN 477-0994
BLOCK BROS. REALTY LTD

COLWOOD
A 960 sk. ft. unit is now available at the NEW Hatley Park Shopping Centre just before the Metchosin Rd. cut-off, on Sooke Road. Only 15 minutes from Victoria. This space is ideal for retail dry goods, drug store or butcher shop. Call now for further details. 385-7761. Ask for Mrs. Bieller.
D. F. HANLEY INVESTMENTS LTD.

SERVICE STATION .73 ACRE
Located in fast growing area with excellent traffic count, 1860 sq. ft. building with 2 bays, display, office and storage room. Flat level lot with very good potential for expansion. Asking $135,000. Fully equiped. Contact Bill Kozak 386-6164 Res. 642-3404 Castle Properties Ltd.

TERRIFIC OPPORTUNITY
For an agressive thinking MEAT CUTTER or BUTCHER. I have one of Victoria's oldest and established MEAT MARKETS for sale at the sacrifice price of $60,000. Equipment and fixtures included. Call:
JACK GREENWOOD
386-2911
Homefinders, Wall & 'Redekop

LADIES' WEAR
Ideal business for a young modern lady, who understands the latest in Moddes and fashions, excellent location for a enterprizing person. Grossing over $20,000 per year. Asking $18,00
RUSS FITZSIMMONS
386-3231 477-2412
BLOCK BROS. REALTY LTD.

GROCERY STORE
With 2 houses on nearly ¾ acre of commercial (C2) zoned land. Priced for quick sale at $150,000.
GERRIT KLOOTWIJK
386-3231 479-3313
AUSTIN MITCHELL 598-3533
BLOCK BROS. REALTY LTD.

210 BUSINESS OPPORTUNITIES

TRANSPORTATION COMPANY for sale. 749-3481 or 749-3221 Lake Cowichan.

244 REVENUE PROPERTY

REALSPAN PROPERTIES LTD.
1031 VANCOUVER ST. 388-6454

CITY REVENUE
Excellent income-producing property on Bay Street. Consists of 3 floors, 3 rooms on each. Kitchen on main and in basement. Price is only $68,000. A return in excess of 15%. For further information please call:
BILL THOMAS
388-6454 112-743-9185 (collect)

JAMES PLACE $387,000
Fourteen 2-bedroom units. Designed for low cost maintenance. Electric heat. Excellent return.
JOHN F. COLWELL
488-6454 592-9828

Green Acres

3½ Percent
Exclusive Residential
HENDERSON REALTY
385-9741 (Anytime)

DUPLEX SIDNEY
Very brigh side-by-side — each suite has 3 bedrooms, family sized living room, dining room, and full basement. Quiet corner landscaped lot. Convenient to ferries, marinas, parks, beaches. Asking $78,900.
BILL McCARTER BOB GIBSON
592-3970 658-5153

Moody & Mason REALTY LTD.

Fairfield Revenue
REDUCED TO SELL AT $62,900
Large older duplex plus 2 rooms and full bathrm in bsmnt! Main floor suite 3 bedrms, kitchen, living room and separate dining room. Upstairs over 900 sq. ft. self-contained, 2 bedrooms. Early vacant possession can be arranged. Sure it needs work but at this price it's a real buy!
386-7771 Peter Mason 477-9318

CHARACTER DUPLEX
$62,900
WITH TERMS TO SUIT
Located one block from the Gorge waterfront in an excellent residential area. The older up and down duplex has been completely renovated. Including new wiring (separate meters), plumbing, furnace, roof, etc. Three bedroom suite and a one bedroom suite both completely modern with wall to wall carpet etc. Try your down payment. MLS.
PETER DUECK OR MIKE WESTON
656-6060 386-7521 598-3955
BOORMAN INVESTMENT CO. LTD.
1111 Government St.

A. E. LePAGE WESTERN LTD. REALTOR
1395 HILLSIDE
386-6331

TAX SHELTER INVESTMENT
Apartments plus commercial office space in one of Victoria's best locations. Some brand new space for owner. Professional occupancy. A must to investigate. Confidential handling only by—
386-6331 A. M. COHEN

MILL BAY DUPLEX
$75,500
1-year-old duplex — 3 bedrooms and full above ground basements with drive-in garages each side. All this on over 1 acre of treed seclusion. Present revenue $680.00 per mo. and increasable. Great investment potential in a rapidly developing area. Call anytime:
DOUG POWELL
386-2911 or 388-7642
Homefinders, Wall and Redekop

DUPLEX
Three-year-old, up and down duplex, 900 sq. ft. on each floor. Two bedrooms and covered sundeck on each level. Unobstructed view of Christmas Mountain. Large existing assumable first mortgage at 10¾ per cent. Presently zoned Single Family dwelling, but possibility of re-zoning duplex. To view please call PAT BAILLIE 384-8001 or Res. 479-4594 The Royal Trust Co.

35 SUITES By Owner
Seven-years-old. Full city views. Well-maintained. No studios. Good first mortgage. Will consider homes, commercial or financing trades. Owner 382-6801.

SICK OF MAINTENANCE?
Front to Back self-contained suites. New foundation, roof, wiring, plumbing all within last 2 yrs. Newly renovated and landscaped. Ideal rental location. Front suite $350, back $210. Priced to sell at $56,900.
385-7721 Kent Macleod 595-4273
GARDNER REALTY LTD.

SxS DUPLEX
Choice area of Oak Bay. Vacant on Sept. 1 on corner lot. Perfect retirement, just blks. from shopping and sea. Features full basement. 2-B.R. on 1 side, 3 on other. L.R. with F.P. and Sep. D.R. Hardwood floors. Easy-care yard. MLS. To view call Hazel Campbell, 386-6164 or 592-0632.
Castle Properties Ltd.

ONLY $4231 PER UNIT
This apartment block site, in prime location on Comox Road, is available for a 26 suiter, price includes city approved engineering plans. Ideal holding property for 2 years, good financial terms. Please call Kurt Beens, Nanaimo — 754-4401 or 758-7585.

28 SUITES
Modern apartment block only 7 years old. Large mortgage can be assumed. Owner would consider family home as part payment. Asking $460,000. For more information call:
385-7721 BILL WEISS 598-8443
GARDNER REALTY LTD.

PRIVATE, UNIQUE DUPLEX, front exposure single house, park, sea at door, each side individually different, fireplaces, hardwood floors, basements, garage, carport, large lot, double driveway, could support mortgage. 386-6643.

3-BEDROOM DUPLEXES FOR sale with full basements, fireplaces and balconies situated on the corner of Judah and Bremerton, priced at $48,900 and financing available, strata title. Phone 385-1491.

10 SUITES ALL SELF CONtained — city — MLS 17528. $140,000.
JOHN NORTON
386-2911 382-3907
Homefinders Wall & Redekop

STATELY VICTORIAN DUPLEX, zoned commercial. Excellent condition. Suitable for professional offices. Realtors, insurances, shops or pub. 982 Pandora Ave., $175,000. Terms. 385-5150.

ATTENTION DEVELOPERS
Beacon Hill, 13 suiter, 8% large mortgage, 14,500 square feet of land. 477-3155 or 477-9437.

244 REVENUE PROPERTY

NEAR DALLAS AND COOK WATERFRONT $74,900
This exceptional modern side-by-side duplex has two large bedrooms on each side, fireplaces, and full basements.
ONLY
$10,000
DOWN
MLS GLENN NICHOLLS 598-7689 or 592-2431. Lansdowne Properties Ltd.

DUPLEX PLUS
Excellent duplex presently renting at $710 per month with this owner living in one three bedroom unit, could easily be rented for $1050 per month. Located near Hillside Shopping Centre. This duplex is within walking distance to all services and all levels of education. An excellent investment at the asking price of only $130,000. For further information please call
SUBHASH SHARMA
477-1841 479-4933
BLOCK BROS. REALTY LTD.

REVENUE PROPERTY
21 SUITES
Modern apartment block, only 9 yrs. old. Convenient location along with large low interest financing and the asking price of only $342,000 makes this relatively maintenance free apartment block, an excellent investment. For more information call:
SUBHASH SHARMA
477-1841 479-4933
BLOCK BROS REALTY LTD.

COLQUITZ-GORGE ⅓ ACRE
This side x side beauty is only 8 yrs. old and offers 2 or 3 bedrooms per suite, fireplaces, oak floors and additional revenue possibilities in the full basement. Excellent financing available on the asking price of $89,900. GLENN NICHOLLS 598-7689 or 592-2431 Lansdowne Properties.

UP AND DOWN DUPLEX
This revenue property is in the process of being completely renovated and has a finished, asking price of $55,900. 2 bedroom suite up, 2 bedroom suite down. Close to town. Take a look and make an offer. Please call: DENNIS BERRY at 598-3344. MLS No. 19447.
JACK MEARS
OAK BAY REALTY LTD.

REVENUE MINDED?
Then buy this handsome conversion of five suites, 2-2 bdrm., 1-3 bdrm., 1-bach. and one housekeeping unit rented for $961. Large R3 zoned lot with frontage on two roads. Near to downtown, shopping centres, schools and all other amenities. Asking $83,000.
KEHAR DHAMRAIT
386-3231 477-5675
BLOCK BROS REALTY LTD.

10 SUITES, ALL SELF-CONtained. 3 bedroom, 1 bedroom, bach. Grossing over $19,000 as of Nov. 1976. Large lot, spacious suites, handy to town (near Pandora and Fernwood). Multi-car garage. Immaculate interiod. Full price $140,000. MLS 17528.
JOHN NORTON
386-2911 or 382-3907
Homefinders Wall & Redekop

DUPLEXPERT
I have sold a very considerable number of duplexes and revenue properties priced from $35,000 to $170,000. Consequently I know the market and have a long list of buyers. If you are thinking of selling call me for an experienced market evaluation.
GLENN NICHOLLS
598-7689 or 592-2431
Lansdowne Properties Ltd.

1.76 ACRES TOWNHOUSE SITE
Prime Saanich area. Try $30,000 down or trade your property or mortgages on $189,900. This is a fantastic opportunity for the investment-minded purchaser. Call: GLENN NICHOLLS, 598-7689 or 592-2431. Lansdowne properties Ltd.

SALE BY OWNER, DUPLEX UP and down. Must go, any down payment. Owner carry mortgage. 3 bedrooms main, 2 bedrooms up. See by appointment, 386-2648. No agents.

FOR SALE
Up and down legal duplex. Gorge area. 479-4610.

BY OWNER NEW SIDE BY SIDE duplex. $87,500 Colwood district. Capital cost allowance, 478-2522.

245 REVENUE PROPERTIES WANTED

DUPLEX
Needed, side-by-side preferred. Are you thinking of selling yours? Lets talk it over. Purchaser is mainly interested in the building, all areas are good.
Donna Valikoski Mary McGuire
385-8784 24 hrs.
DOUGLAS REALTY LTD.

DEVELOPER REQUIRES SITE for 30-60 suite apartment — only sites properly zoned will be considered. Please call Dave Patriquin at Block Bros. Realty, 754-4401 (Nanaimo).

247 COMMERCIAL OR INDUSTRIAL PROPERTIES

9,900 SQ. FT. LT. INDUSTRIAL LOT
Excellent location in city. Ideal for retail, wholesale and warehouse. Heavy traffic. List price $110,000. MLS.

ESQUIMALT INDUSTRIAL LOT
Located in the Devonshire Rd. Industrial Park, lot is 42x250, has excellent older home. Live in or only $6.75 P.S.F. Good holding or use right now. Listed at $69,500.
KEN MANN
598-5144
T. L. Mann & Associates Ltd.

Warehouse Property
7,600 sq. ft. of prime M-2 zoned property on Esquimalt Road close to town. Asking $80,000. New M.L.S.
David Billingham
388-6424
BAYSHORE REALTY LTD.
1006 FORT STREET

FOR LEASE
RETAIL OR OFFICE SPACE. UP TO 3,100 SQ. FT., HEATED, AIR-CONDITIONED. AMPLE FREE PARKING. FOR INFORMATION CALL NORM ROSS.
Norm Ross ASSOCIATES LTD.
440—1070 DOUGLAS 382-6151

WHOLESALE WAREHOUSE ZONED
15,000 sq. ft. of CS-6 zoned property." Ideal for warehouse, office accommodation. Three houses on property. Rental revenue $12,720 per annum. Property adjoins proposed Blanshard Street extension. Priced at $154,900.
385-7721 KENT MacLEOD 595-4273
GARDNER REALTY LTD.

STRATA TITLE 2727 Quadra
Ideal for business and office accommodation. Priced at $52,000 to $63,000 for 1100 to 1296 sq. ft. Air conditioning for year-round comfort, double tinted windows, off-street parking. Low down payment. WHY PAY RENT?
388-6691 JOE MANTON 382-5211
ROBERTS INVESTMENTS LTD.

AVAILABLE IMMEDIATELY, A large, blacktopped fenced area with building. Excellent location for storage or sales of boats, vehicles, etc. For further details call Mr. Anderson at 382-2721 or 477-4985.

28 PANDORA — C-2 COMMERcial. Excellent building in downtown business area. $175,000. Terms — Trades and offers considered. 385-5150.

247 COMMERCIAL OR INDUSTRIAL PROPERTIES

REALSPAN PROPERTIES LTD.
1031 VANCOUVER ST. 388-6454

WAREHOUSE NORTH DOUGLAS
Nearly complete 3000 sq. ft. of warehouse and 2800 sq. ft. of office, Parking for 12 cars. — Just off Douglas St. near Mayfair Centre. Price $225,000.

CENTRAL SAANICH APT. SITE
Apartment or Commercial development is possible at this key intersection. Excellent capital cost opportunity. Over 29,000 sq. ft. — Price $115,000.
R. I. MURPHY
388-6454 592-7250

M-1, $45,000
50'x112' lot. General (light) industrial. Near Woolco with modest cottage. Good holding property. Call Ted (479-1479), Bowden Realty, 383-5524.

INDUSTRIAL ZONED 1 ACRE plus $3 per sq. ft. Keating area. 384-1350

250 HOUSES FOR SALE

FOR SALE Royal Trust
3400 DOUGLAS ST.
384-8001

953 PATTULO PLC.
FRI. 1:30-3:30
New 4-bedroom, 3 baths Tudor on quiet cul-d'sac off Newport, near Marina. Built by M. McLaren Construction Ltd. with 5 yr. Hudac warranty. Come and be impressed. $118,000
JEANNIE DEWHURST
384-8001 or Res. 477-6040

234 MOSS ST.
FRI. and SAT. 2-4 P.M.
Walking distance to the picturesque waterfront along Dallas Rd. Pretty bungalow has 2 bedrooms and separate dining room. Driveway provides access to rear yard for extra parking. Full basement. New exclusive listing — courtesy to other agents. Asking $55,900.
MERLE or CHES HAYS
384-8001 or Res. 658-5663

650 LANGFORD
Circle this ad — this is the home you're looking for — an immaculate stucco home with luxurious large living room with top quality wall-to-wall carpet situated on an artistically landscaped lot with many beautiful "Happy" roses and shrubs. Spic and span inside and out. Come — see it and "Have a Happy Day". BUD ZUCK 384-8001 or Res. 598-7215.

INFLATION FIGHTER!
$45,900, cozy, 2-bedroom, over 1000 sq. ft. Close to shoping and transportation in ESQUIMALT. Duplex zoned land, value increasing yearly. $5,000 down. Don't rent, be a winner. MLS 17837
SHIRLEY MEYER 384-8001 or Res. 478-5268

$59,900
A price hard to beat for a sparkling 3-year-old, 3-bedroom, fireplace, large dining bath, plus 2 extra bedrooms down. Nicely landscaped, completely fenced, lovely views. Close to school, occupancy to suit. See it and make your offer today. SHIRLEY MEYER 384-8001 or Res. 478-5268.

MAGNIFICENT SEA VIEW TEN MILE POINT
Almost an acre of quiet country living. 3 bedrooms, 2 bath bungalow. Completely developed on 2 levels approx. 3300 sq. ft. Lower level family room or studio 20x20. $112,000 MLS. SHIRLEY MEYER, 384-8001 or res. 478-5268.

FOR SALE Royal Trust
4082 SHELBOURNE ST.
477-0191

OPEN HOUSE
1260 McNAIR STREET (off Cook)
THURS. 1:30 to 4 P.M.
FRI. 5:00 to 7 P.M.
SAT. 1:30 to 4 P.M.
Neat 2 bedroom starter or retirement home with fully updated kitchen and bathroom, 17x15 living room with fireplace, 2 sundecks, full basement. Must be sold. $49,900. MLS 17425.
477-0191 DALE YOUNG 477-7388
BILL KAPTEYN
477-0191 652-1242

NEWSTEAD REALTY LTD.
1637 FORT ST.
3200 QUADRA ST.

1637 FORT ST.
3200 QUADRA ST.

NEW MODULAR
3 B.R. home with guest cottage on .04 acre, good financing. Call: MLS 18968.
BOB KEELING
386-8871 652-1251
598-5166
386-8871

OAK BAY BORDER
Don't miss this if you are seriously looking for a quality home close to: downtown Victoria, schools, buses, Hillside Shopping Centre. Consider these features — new wall-to-wall carpets, plaster walls, large landscaped lot, family room, 4 bedrms. plus? This is an "exciting" home, priced to sell at $69,900. For viewing, please call:
THE ZIEGLERS
595-5171 592-1768
384-8075 Pager 310

BY OWNER PRICE REDUCED $73,900
—1,580 sq. ft. Fairfield home
—1 block to sea
—4 bedrooms, 2 bathrooms, 1½ stories
—private backyard
—must be seen to be appreciated.
Phone 598-6495

$1500 DOWN
Will accept trades for down payment if need be. 2 bedroom bungalow, large cabinet kitchen, living room with fireplace. Wall to wall carpet throughout. New wiring and heating, large lot on Saanich Road. Close to Victoria. $39,900 Phone 652-1562 anytime.

PRIVATE ON TREED LOT, 2 bedrooms, no basement. Dining room, wall to wall carpet, electric heat, fireplace, carport and garage. Very quiet and secluded, $55,500. 479-8571.

250 HOUSES FOR SALE

BLOCK BB BROS.
OPEN EVENINGS AND SATURDAYS

VALUE SEEKERS
588 Phelps Rd. "Buy, buy time is now." Builder says this new home is to be sold. This 3 bdrm. beauty is in quiet treed Thetis Heights area. Has washer-dryer hook up in kitchen, ¾ bsmnt. fully developed with extra fireplace and its own septic tank. Best because it's "Buckingham" with full guarantee. Move now on great value at only $59,900.
386-3231 OLIVE WEBBER 479-9661
478-5661 GAIL JENKINS 478-6858

SAVE ON GAS
Close to bus line with good service, 1094 Lockley located high on a no thru street on a good sized lot, 50x120. This 2 bdrm. full bsmnt. home nicely renovated. Priced at $46,900.
RUSS McDOWELL
386-3231 382-7930

DESPERATION
MUST BE SOLD Solid 3 bdrm. full bsmnt. home of approx. 1100 sq. ft. Age 23. Well kept yard and garden. 2½ mi. CIRCLE LOCATION. Fridge, stove, washer and dryer included. Let us have your offer on $54,900.
GERRIT KLOOTWYK
386-3231 384-8075 pager 481

OPEN OAK BAY
Thurs. eve. 6-8:30 — 2161 Fair St. $55,700. Possibly the lowest price for this much accommodation anywhere in Victoria 3 Bdrms., 2 baths, full bsmt. and large lot with 13 different fruit trees and ample vegetable garden. Convenient to shopping and transportation. New wiring, vendor anxious, try your offer.
BARB MacDOUGALL
386-3231 658-5702

GOODIES
This little sweetie has got lots of good things going with it. 2 bdrms. stucco structure recently renovated with W-W carpeting, 1 bdrm. bsmnt. suite rented for $150 P.M. to lighten the burden of your already small payments. R3 zoned, small lot, close to schools and other amenities. Asking $39,500.
KEHAR DHAMRAIT
386-3231 477-5675

REDUCED PRICE
Very centrally located older 2 bdrm, newly rewired with electric heat, in area with rezoning potential. Good accommodation within walking distance of downtown Victoria. Should be viewed if you are buying in the $50,000 price range. Asking $49,900.
386-3231 JOE MADAY 477-8746

$49,000
New no step rancher, just minutes from Broomehill Golf course in Sooke. This home features 3 bdrms., 5 pce. bath, panelled living room with FP and views of Olympic Mts. and hills. Patio off dining room, utility in family room, heavy shake roof and carport complete this lovely new home on ½ acre lot.
D. R. NELSON
386-3231 478-1847

FRIDAY OPEN
Halliday Pl., off Tyndall Ave., 1:30-5 Three new Hucker homes in quiet cul-de-sac. Featuring 1½ baths, large floor area, dining rooms, sundecks, FP in living rooms. Full bsmnt. with RI fireplaces and plumbing, views over city and mountains, landscaping done, offers to $68,900
386-3231 D. R. NELSON 478-1847

OPEN OAK BAY
Fri. 1:30-3:30. 2363 Bowker Ave. Lovely 2 bdrm. home in desirable area close to shopping. Home has large rooms, separate dining room, part bsmnt. with garage. The neatest easy care landscaping one could wish for. Private cement patio in back, quiet neighbouhood. $62,800.
BARB MacDOUGALL
386-3231 658-5702
NORA STOW 384-5765

85' WATERFRONT
Delightful seclusion w-a difference. Post and beam split level on 1 acre includes sheltered moorage for sail or power. 2 Beds. on main floor with partial bsmt. Entrance from 2 roads in East Sooke. Asking $69,900.
478-5561 MIKE MYERS 478-6349

¾ ACRE and VIEW
Finally a home offering so much with a low asking price of $55,900. High secluded lot surrounded by oak and arbutus trees. 3 bdrm. home in A-1 condition, sliding doors off master bdrm onto private patio. Attractive corner FP in spacious LR, good sized greenhouse.
478-5561 MIKE REID 478-6650

MINI FARM
Two lovely acres of arabel land with barn, corral and spring fed pond. Lovely home with 1800 sq. ft. developed. Wrap around sundeck. View from living rm. Garage and workshop plus carport. Asking $99,000.
478-5561 BOB PAUL 478-2477

OLYMPIC VIEWS
Sweeping views from living and dining room of this post and beam home. Full part developed bsmt with family room. Situated in a nice area of Metchosin, close to Whitty's Beach and several natural parks. $74,000.
478-5561 BOB PAUL 478-2477

COLWOOD THREE
1. Brand new 3 Bdrm. 3 Level split, w-shakes and cedar, carport, sundeck and thermopane on ¾ acre lot. Asking $69,900.
2. Fully fenced ½ lot contains a well built 2 Bdrm home w-double garage, full basement, estate-like seclusion.
3. Fenced ½ acre lot w-2 Bdrms, basement home, huge garden, chicken coop, fruit trees. Great starter at $49,900.
478-5561 MIKE MYERS 478-6349

SECLUSION — HORSES MT. BAKER VIEW
This 1.86 acres in the Saanich Peninsula is beautifully treed to provide seclusion for you but the 3 bedroom home is on a sufficient height of land that you get an unobstructed view of Mt. Baker and the straits framed by magnificent evergreens on other side. Your horses can be happy too, there is a corral and three box stalls for them, all of this not far from Island View Beach. Offers on $149,750.00.
477-1841 RON KERFOOT 652-2594

NOT AN ORDINARY HOUSE
But a beautifully different home in an elegant area of Gordon Head. You will enjoy entertaining in the sunken living room with its fireplace set across one corner. If your company comes for dinner there is a formal dining rm. but there is also a good sized nook off the kitchen for other occasions. In addition there are 4 Bdrms., a rec room with wet bar and a 2 car garage. Hot water heat. Offers on $89,500.00.
477-1841 RON KERFOOT 652-2594

TODAY'S BEST BUY
966 TATTERSAL
$48,500. Well kept stucco bungalow, full basement, sep. garage, dble. paved driveway, garden. All in regular, close to Woolco area. Check it out with me anytime.
477-1841 RAY ATKINSON 477-7052

1049-51 REDFERN
2-4:30 FRI.
Vendor will carry to good covenant with $6,000 down. Quick possession as both 1 Bdrm. suites are now available. Live in one and rent other out or two couples could buy as tenants in common and each occupy a suite. Asking $49,900. Courtesy to realtors.
477-1841 RON KERFOOT 652-2594

ROYAL OAK VIEW ½ ACRE
On the Broadmead fringe this gorgeous Dutch Colonial home is set off Royal Oak Ave. with a panoramic southern view. The large Colonial kitchen is a housewife's dream with huge sundeck off; 4 bedrooms, beamed ceiling LR, rec room with bar and fireplace, double carport, and many other extras. A great buy at $113,900.00. MLS 17497.
477-1841 JEFF CHALK 477-8274

250 HOUSES FOR SALE

BLOCK BB BROS.
OPEN EVENINGS AND SATURDAYS

OPEN HOUSE
FRI. and SAT. 1:30-4:30
Price Reduced Owner Transferred. Drive by then drop in to see this 2 Bdrm. charmer, at 588 Judah off Glanford Ave. Tastefully redecorated. Fireplace in LR, large bright kitchen, separate garage, drapes included. Offers to $48,500.00.
MARG EMMERSON
477-1841 658-8386

NICEST HOUSE IN TOWN
And it's all fully developed so all you need to do is move right in and relax. 4 Bedrooms, and in line dining room and spacious kitchen. Just a few great features of this home. Talk your terms now for immediate possession. Asking $71,900.00.
MRS. PAT FORBES
477-1841 477-1781

WHAT A VIEW!
The view of Saanich Inlet from this one year old Lindal cedar home can only be described as magnificent. Situated on .5 acres at Willis Point, the home offers 2 bedrooms, a den, a full basement and a loft overlooking the living room to the sea beyond. The road has just been paved making the ride home a pleasure. Asking price $85,000.00.
BERNIE WILKINSON
477-1841 477-8838

NEW HOME ONLY $49,950!
True! A complete new home, not a strata title, on lovely 70x120 ft. lot. Features 3 Bdrms., 4 pce. bath, fireplace, all wall to wall, in cheery colours and quality materials. Excellent Bsmt. to develop in addition. Only about a 30 min. drive to our Broomehill development in Sooke. Call:
477-1841 ROBIN ESTLIN 652-5886

HIGH KINGS ROAD CITY VIEWS!
Lovely outlook from your sundeck off the very large kitchen, with 16x10 Dining room, cozy living room, and 2 Bdrms., up, basmt. features completed 1 Bdrm. guest suite, drive in garage and workshop. All hot water heated, 26 years old. A lot of house and priced in the 50's for quick sale. Call:
477-1841 ROBIN ESTLIN 652-5886

2855 CEDAR HILL RD. FRIDAY 7-9 P.M.
Compact two bedroom starter or retirement. Cosy living room with fireplace and wall to wall carpet, nice bright kitchen, basement with workshop and extra room. $49,900.00.
477-1841 RUTH STIRLING 385-4223

NEAR UNIVERSITY
And Racquet Club, top floor condominium with southern exposure overlooking Mt. Tolmie. Sliding glass doors to sundeck from Bdrm. and Lvgrm. Swirl pool, sauna, exercise room and recreation room in bldg. $37,400.00.
477-1841 RUTH STIRLING 385-4223

COSY COTTAGE
Move in to this two bdrm. cottage immediately. All the renovating has been done for you. Wall to wall carpets throughout, compact cabinet kitchen, extra wide sliding glass doors to sundeck. Ideal for the young couple or single person. $39,900.00.
477-1841 RUTH STIRLING 385-4223

$9,000!
(Could move you into this house)
OPEN HOUSE
Fri., Sat. 2-4:30 p.m.
2115 Bakerview Pl.
(Off Victoria Airport Road)
Ideally located for someone working at the Airport or in Sidney. Quality built Tudor style home. 3 bedrooms. Spacious open plan living and dining room. Low down payment can be arranged to good covenent. Open to offers on $66,900. FOR FULL DETAILS ON FINANCING AND PRIOR VIEWING CALL:
DAVE GIBSON
388-9172 388-5647

fm FARMERS & MERCHANTS TRUST
"REAL ESTATE HAS A PRICT"
"INTEGRITY IS PRICELESS"
731 FORT STREET

BRAND NEW
4316 HYBURY
(Off Majestic, off Kenmore)
Sat. 1:30-4:00 P.M.
Truly a quality built home, located at the end of a quiet new cul-de-sac in Gordon Head. Cedar siding, shake roof, and old brick combined give tremendous exterior appeal. Interior offers a sunken LR, 15' of feature stone work, senwood cabinets and much more! Note the double carport too!
PRICE ONLY $71,900
Bob Garside
Canada Trust
595-5171

BY OWNER BROADMEAD EXECUTIVE HOME
Rustic post and beam amidst parklike grounds. Featuring 2,500 sq. ft. of luxurious living space. Containing 3 bedrooms, study, rec. room, 2½ bathrooms and many extra features. If you are a discriminating buyer, drive by 996 Carolwood Drive and further information can be obtained by phoning:
658-5027
ASKING $124,800

BY OWNER
900 ADMIRALS RD
View of Olympics, large living room with top quality wall to wall carpet and fireplace, sepedate dining room, large modern kitchen, 3 bedrooms and den, landscaped lot, basement with garage, hot water heating. Asking $56,000. By appointment only 382-6785. No agents please. Open house Saturday and Sunday 1-6 p.m.

BY OWNER IMMEDIATE POSSESSION
2821 Millstream Rd. 2 years old, approximately 1260 sq. ft., 3 bedrooms, 1½ baths, carpeted, brick fireplace, sundeck. Down 1 large bedroom, roughed in fireplace, plumbing, rumpus room. Landscaped, lots of paved parking, double garage, close to bus, shopping, schools $61,500, 10 per cent mortgage. 478-9329. No agents please.

EXCELLENT LOCATION
340 IRVING RD.
Attractive older two bedroom home for sale by owner. Wall to wall carpet in living room and bedrooms, full basement with O-O-M heating. Very large lot (50x240'), close to school, shopping, beach and churches. $51,900 with easy terms. Apply 336 Irving Rd.

CEDAR CABIN, 12 BY 28 FT. ON skids. 478-7947.

250 HOUSES FOR SALE

WHITTOME'S
ROYAL OAK BRANCH
4520 W. Saanich Rd.
479-1667

OPEN HOUSE THURS. 2-4 P.M.
NEW HOME LOCATED AT 3904 QUADRA. This is excellent value and difficult to match today. It has exterior of stucco and cedar siding, 1216 sq. ft. on main, 3 bedrms (master ensuite), full high basement, large sundeck on south side. Attractive lot with large trees at front and to rear of house.
479-1667 Wilfred Davis 658-8884

OPEN HOUSE 3878 Cedar Hill X-Rd. THURS. and FRI. 2-4 P.M.
Follow our signs along the long driveway to this brand new quality home with 3 bedr. and full basement, living and rec. room with fireplace. Large ground level entrance foyer. 2 car carport and superb location. Close to all amenities.
479-1667 Edith Gutemar 598-7053

4.66 ACRES
DR. BY 6180 OLD WEST RD. Charming traditional 3 BR., sep. D.R., L.R. with F.P., country style Kit. home of 1500 sq. ft. Gorgeous property, very suitable for market garden development. Asking $125,000. ML 18063.
479-1667 CATHY ATKINS 479-5427
479-1667 BRIAN BROWN 386-1234

ROYAL OAK $49,900
Attractive five-room bungalow on 60x128 ft. lot. This well maintained home is so convenient to School and Royal Oak Shopping. There are two bedrooms, L shaped Living-Dining Room plus breakfast area in Kitchen. Attached car port. High crawl space-room for storage and furnace. Full price $49,900. For inspection call Cliff Stretch, 479-1667 or 592-3969.

ROCKLAND
High location taking advantage of the beautiful islands, mountains and ocean view (Mt. Baker too) in the day — a magnificent display of lights at night. This unique 3 bedroom, 3 bath home (with hot water heating) built for the present owner has many unusual features certain to appeal to the buyer not wishing the average mudane type of home. The .39 acre lot is nicely treed offering seclusion. Priced at $117,500
479-1667 Lillian Hendy 479-4938

DON'T MISS THIS
If you are looking for a new home that offers beauty inside and out — excellent workmanship — 3 bedrooms plus ensuite. Full basement — Nicely treed lot and only $63,900 — Bus service at the door — handy to school — shops and just minutes from downtown.
479-1667 Lillian Hendy 479-4938
J. H. Whittome & Co. Ltd.
Royal Oak Branch

CLASS BRASS STAINED GLASS
SAMUEL McCLURE
$89,900
One of Fairfield's finest. 3200 sq. ft. completely restored and updated. 383-5372.

OPEN HOUSE 1591 Earle Place
CORNER OF ST. CHARLES ST.
Immediate possession of this immaculate, 3-bedroom, quality-built home in a desirable area, living room with fireplace, good-sized dining room and modern kitchen with lots of cupboards and eating area, 4-piece vanity bathroom, extra linen cupboard. Downstairs has a finished 12x30 rec room plus extra room, laundry room and 3-piece bathroom, drive-in garage. Fully fenced back yard, completely landscaped, contains fruit trees and boat port. Priced at $71,900.
Owner 598-7935

BY OWNER $49,900
3 Bedrooms, 2 baths, modern kitchen with eating area, living room, dining room with fireplace, full basement (low ceiling), 5 fruit trees, large garden.
Oak Bay border
(1623 Amphion St.)
Open house, 4 to 7 p.m., Tues., Wed., Thurs.

BUILDER SAYS SELL ASKING $73,900
1500 sq. ft., brand new, brick construction home on ¾-acre of easy-care lot at base of Triangle Mtn. A real buy at asking price, but will consider offers. Exclusive with:
GALE CHRISTENSON
477-0191 477-7047
Royal Trust Real Estate

For Sale by Owner
Sidney, attractive split-level home, 3 bedrms, 1½ baths., living room with fireplace, dining room, wall-to-wall carpeting, enclosed patio, garage and large fenced lot on quiet cul-de-sac. Dishwasher, fridge, stove and drapes included. Asking $61,500, open to offers. 656-1049.

BY OWNER
Architect-designed, quality constructed, 3-4 BR on ½ acre within 4-mile circle. Country-like seclusion bordering wilderness park. Newly completed, 1930 sq. ft. with extensive cedar interiors, 2 baths, fireplace, dining room 12x13, living room 16x21 with loft. For appointment to view Phone 479-3666.

BUILT BY OWNER
Fully developed, 2 year old house in Vic West. Cathedral entrance & carpet throughout. Thermo-pane windows, doors, fireplaces, bathrooms up & down, large workshop. Garage with double driveway. New fruit trees & many extras. 932 Hereward Rd.

PRIVATE SALE
319 St. Charles St., backs on to beautiful Hollywood Park. Very desirable district, shops, schools, churches, beach all nearby. 2 beds up, 1 down. Recreation room, drive-in garage, nice lot, offers invited to $55,900. Vacant possession David Foster, 382-6370.

CENTRAL SAANICH
1-year-old, 3-bedroom, full basement, split level, 1½ baths, fireplace, fenced, partially landscaped. Immed. occupancy optional. Drapes, fridge, stove included, $62,500. 1899 Seaboard Cres., 652-3649.

BY OWNER — $64,900
CHESTERLEA AREA
3-bedroom home. Finished basement. 1½ baths. Extra large lot, etc. Priced for quick sale. Please call 658-5429 or 479-4091. No agents, please.

3 BEDROOM, FULL BASEMENT, stucco home on 55x200 lot. Has dishwasher, old brick fireplace, wall to wall carpets, etc. Must be sold. 384-5929.

250 HOUSES FOR SALE

VICTORIA REALTY LTD.
386-3585

Open House Daily 1:30-4:30 Thurs., Fri. 6-8
(EXCEPT SUNDAYS)
Only 3 New Homes Remaining
Kenmore & Llandaff
Gordon Head
—3 BEDROOMS
—2 Fireplaces
—Broadloom throughout
—Triple plumbing
—Built by HUCKER
652-3363 Colin Munro 652-3383 or 386-3585 anytime.
Priced from $63,900. For more information please call Colin Munro.

OPEN TO VIEW
WED., THURS AND FRI.
6:30 to 8:30
ONE ONLY NEW HOME REMAINING JESSICA PL.
(off Harrop and Braefoot)
CEDAR HILL AREA $69,700
FEATURING
—No step entry
—Full basement
—1213 sq. ft.
—Two fireplaces
—Landscaped
—Quiet cul-de-sac
Quality throughout, attractive low rancher, with basement. ONLY ONE REMAINING — Victoria Realty Ltd. — 386-3585.

SHORT OF CASH
Don't let this stop you, if you have a good income I can show you a terrific selection of homes that can be bought for very little down.
NEW 3-bedroom, High Quadra $69,900
1-YEAR, 3-bedroom, Colwood $47,900
OLDER 2-bedroom, Gorge $52,900
OLDER 3-bedroom, Burnside $46,500
Please call Jack Lidstone 386-3585, res. 477-9262.

LARGE COUNTRY HOME MILLSTREAM AREA
Fine family home on a large panhandle lot, the 4 plus bedrooms offers lots of room for the kids and dogs. Kitchen has built-in oven and counter top range. Super value at only $46,900. For more information call Bruce Champion or Colin Munro, 386-3585.

Byron Price and Associates Ltd.
864 BROUGHTON ST. 385-2458

Retirement Home
Ideal two-bedroom home in spotless condition — like new. Larger than average lot. A good buy. Low taxes. About 8 miles from town, $45,000. Don Bacon, 385-2458.

COZY STARTER $38,500
Lovely living room with fireplace, full basement, hot water heat, large bedroom and kitchen with eating area. 50x133 lot, room for expansion. TIP TOP shape. See this now with Kay Davies or Gladyce McLure. 385-2458.

Luxuriant! See . . . Believe Only $59,500
From the moment you enter the MIRRORED entrance hall you will be enthralled. 2 bedrooms and DEN or 3 bedrooms. Unusual Living-Dining room with WALK-AROUND Fireplace and DEEP-DEEP carpeting — even the kitchen with double sinks is carpeted. Master bedroom is HUGE. 4-pce. tiled bathroom. Greenhouse and large lot that looks like the GARDEN of EDEN PARADISE that is. See and BUY this new exclusive with:
GLADYCE McLURE — 385-2458

david burr LTD.
655 FORT ST. 384-9335

OPEN HOUSE 1750 Ash Road Wed., 1:30-4
REDUCED
Don't miss viewing this modern family home in Gordon Head. Three bedrms—sunny living room with corner fireplace — guest-size dining room. Wall-to-wall throughout. Full basement with rec. room. Large sundeck, large easy-care lot. Handy to schools, shops and bus. The many other features of the fine home must be seen to be appreciated. Let me show them to you. (17643).
$79,900
W. E. (WIL) WILSON
384-9335 477-4328

PACE Properties Ltd.
1640 Oak Bay Ave. 595-2413

$59,900 GORGE AREA
MAKE AN OFFER on this IMMACULATE 4-BR. 2-bathroom home with 2 fireplaces. Not a penny to spend. Excellent financing. Open most evenings. Give us a call. MLS 18369.
JERRY DOWNER
595-2413 383-3865
or 384-8075 (pager 344)

SOUTH OAK BAY $59,500
Very attractive 2-bedroom bungalow on nicely fenced lot and only 2 blocks from the ocean. Full basement with drive-in garage. Fenced yard and greenhouse. Excellent low cost mortgage can be assumed. MLS 18338.
BRIAN HIGGINS
595-2413 592-2978

Lorenzen REALTY LTD.
50 Bastion Sq. Bus. 383-4151
FOR URBAN, SUBURBAN AND RURAL PROPERTIES. RELY ON EXPERIENCE.

$47,950
4 bedrooms, large living room, family sized kitchen, large sundeck over carport, 4-piece bathroom, washer and dryer hookup, close to all schools, buses and shopping. Large 9½% mortgage available. No agents please. Phone owner 385-1889.

250 HOUSES FOR SALE

Castle Properties Ltd.

OPEN HOUSE WED., 6-8 2165 WINDSOR
SXS duplex. Both sides vacant Sept. Please come and view this choice property with Hazel Campbell 386-6164 or 592-0632.

TOWNHOUSE
Look out over the fields from this well appointed townhouse, 5 minutes from Downtown, with fenced garden and sep. patio. Living rm with fireplace, 3 BRS, 2 bath. Large kitchen with eating area. Full basement for rec room. This is one of Victoria's best complexes with heated pool and cabana, paved games area. Excellent for retireds or professional people. Monthly asses. only $34 per month. All this with a 9¾ Mtge. for only $48,900. New MLS. Call Hazel Campbell 386-6164 or 592-0632 anytime.

FAIRFIELD
Vacant 3 BR home with 2 baths large 50x141 lot. Immaculate thruout. MLS. Call Hazel Campbell 386-6164 or 592-0632. Anytime for more information.

IMMEDIATE OCCUPANCY
This thirteen-year-old home priced at $62,500 offers the type of accommodation that will suit any size family. Three bedrooms, L. room with fireplace and full height basement. Located at 4099 Carey Rd. overlooking Panama Flats. Situated on a large well-landscaped lot of shrubs and garden. Drive by and then call to view with Bob Kohlruss, 388-4563 or 386-6164.

NO-STEP
Walk to either the mall or Mayfair from this 1200 sq. ft. home. Well carpeted throughout. Comfortable L.R., sep. D.R., Cabinet kitchen, 2 B.R.s plus den with glass doors to fenced yard with 32x18 pool and deck. Can be bought with or without pool at reduced price. Only $55,000. New MLS. Call anytime to view with Hazel Campbell, 386-6164 or 592-0632.

IMMACULATE $53,900
This lovely home has much to offer, like new hardwood floors, living room with fireplace, 2 large bedrooms, kitchen and eating area, Full basement has rec. room with bar. Situated on a large lovely lot. MLS. For more info call Rick O'Kane, Bus. 386-6164, Res. 479-5533.

LOW DOWN PAYMENT $45,900
Nicely renovated 2 bdrm, part bsmt. home with separate workshop on well maintained lot. Walking distance to shopping and school, spotless throughout. To view call Lyle Marrington 386-6164 or 385-0302 New MLS.

2 BEDR., $43,900 1725 KINGS ROAD
Older home on 50X150 lot, in central location. 900 sq. ft. Extra space in workshop. Carport. For viewing call Ole Knudskov 598-2461 or 386-6164.

NEW LISTING 3336 KINGSLEY
Immaculate condition, 2 bedrooms, full bsmt. living room with fireplace. Large kitchen with eating area. Well treed lot for privacy. Fruit trees and vegetable garden. Be the first to see this gem only $54,900. Quickly call Irene Dalziel, 386-6164 or 477-6380. Ben Greig 598-3105.

GORDON HEAD
Large rooms in this solid 25-yr.-old home. 2 BRS on main, LR carpeted, with FP, sep DR, 2 extra BRs plus small TV room down in full bsmt. New carport at rear and easy care lot. New MLS. Call Hazel Campbell 386-6164 or 592-0632 anytime.

CORDOVA BAY
Across the road from the sea this 4 yr. old beauty with seaview from large LR with raised hearth stone F.P. All carpeted. Sep. D.R. Well planned kitchen with good eating area. 3 BRS master ensuite. Extra room in high basement, partially finished Rec. Room. Workshop or another extra B.R. Lot nicely landscaped. Carport. New MLS. To view Call Hazel Campbell 386-6164 or 592-0632.

SEASPRAY PROPERTIES LTD./REALTORS

MT. STEPHEN SLOPES
MUST BE SOLD
1247 ACTON ST.
HOME — 1,150 sq. ft., 4 BRs, separate DR. REVENUE — $250 mo. from the self-contained 1-BR suite. This property is well located close to town and major shopping centres. Asking $71,900. To view, contact:
386-3124 J. COLWELL 479-4570
386-3124 R. D. LAW 478-9474

Douglas Realty Ltd.
12 CENTENNIAL SQ. 385-8784

THE BEST
House on the market at $69,900. 3 roomy bedrms, dishwasher, counter stove and wall oven in kitchen, lots of counter space and table space. Well finished fully developed basement. Close to all school levels. Come and see it!
Mary McGuire Donna Valikoski
385-8784, 24 hrs.

READY?? FOR SCHOOL
See our new homes almost complete, and ready for you before school starts. Close to Fairburn Elementary, Mt. Doug High, UVIC and racquet club. Featuring 3 bdrms., full bsmnt., mstr. ensuite, beautiful new designs. Still time to pick carpets and tile. NOW IS THE TIME. CALL KEN McCANDLESS, KASAPI CONS. CO. 385-6191, 478-4606.

BY OWNER
3-year-old family home on quiet cul-de-sac. Living room with fireplace, separate dining room, large kitchen, 3 bedrooms, 1½ baths, wall-to-wall. Finished basement has extra large rec. room with fireplace and wet bar, full bath, 2 bedrooms or den; 2 patios outside, 1 with brick barbecue. Large, fenced lot Goldstream Park area. $65,500. 478-1021.

ESQUIMALT
$47,900
Must clearly make this rather attractive 3-bedroom home one of the better buys on the market today. Completely renovated with large sundeck, part basement, new furnace and wiring.
Call George Stricker, B.A. Realty Ltd. MLS. Tel. 385-1431 any time.

FAIRFIELD
By owner, comfortable older 2-bedroom home with character. Close to Beacon Hill Park, shopping, bus. Family room, pantry kitchen, stove and fridge included. Easy-care lot. Wall-to-wall carpet and unique fireplace in living room. Plumbing, wiring and furnace have been renewed. Asking only $51,500. To view call 384-9930.

OPEN EVES. 6-8 P.M.
840 BECKWITH
$64,900—4-BR home North Quadra, on ¼ acre, corner lot. Country setting but handy to bus and schools. Smaller trades welcome. Call Helen 479-1479.
BOWDEN REALTY 383-5524

PENTHOUSE REALTY LTD.
203—805 Fort St. 386-6762

250 HOUSES FOR SALE

WESTMONT REALTY LTD.
920 HILLSIDE
386-6796

OPEN HOUSE FRIDAY & SATURDAY 1:30 - 4:30 5 BEAUTIFUL NEW HOMES

On Jolly Place. A new subdivision off Glenford Avenue just past McKenzie. Price range is from $67,500 to $74,900. All have 3 bedrooms plus en suite plumbing. Some have fully developed basements. All have development potential in the basement. For further information call:
KEN WRIGHT 598-2183
DAVE TAYLOR 384-2718
WESTMONT REALTY
920 Hillside
386-6796

NICELY LANDSCAPED AND FENCED

This fine 3 bedroom home is neat and clean throughout. Situated in the Hillside Quadra area this home has a large living room with a fireplace, a kitchen with eating area, and in the full basement there is a recreational room. Situated within a mile of all school levels and a few blocks from downtown. Try your offer on the asking price of $57,900. MLS 18548. For further information call:
386-6796 ARNOLD MARR 477-6233

OWNER TRANSFERRED

An opportunity for advancement so the owners must reluctantly offer this immaculate 6 months old townhouse for sale. Featuring: 3 bedrooms, 1½ baths, large living room, dining room plus eating area in the kitchen, patio and carport. There is a large existing mortgage. An excellent value at $53,900. Phone for an appointment. MLS 19161
386-6796 JOHN BUNYAN 383-7777

NEW LISTING

Would you not like the use of a swimming pool, swirlpool, sauna, billiard room, lounge, tennis court? All this plus spotless spacious 2 bedroom corner suite in a modern 1 year old condominium. Best of all it has been priced for quick sale at $44,900. MLS 19191
386-6796 JOHN BUNYAN 383-7777

DEEP COVE SECLUDED

This fine home is situated on a 85x297 foot lot. There are 3 bedrooms, 2 full bathrooms, a lovely living room with a fireplace, dining room, and a full basement. The peacefulness and seclusion is well worth the price of $83,900. MLS 18162.
386-6796 JOHN BUNYAN 383-7777

COLWOOD

A very nice three bedroom full high basement home in a setting of lovely well scattered fir and arbutus trees. There is a fourth bedroom or den finished in the basement as well as a three piece bathroom. The vendors are very anxious to sell so view it and make your offer on the asking price of $63,500. MLS 18260. For more information call:
386-6796 DAVE TAYLOR 384-2718

GORDON HEAD $87,900

We have just listed this quality constructed 2-year-old home on a quiet cul-de-sac. There are 4 bedrooms, 2½ bathrooms, large living room, separate dining room, easy to maintain kitchen, rec. room and family room with a fireplace. The main floor has approximately 1400 sq. ft. and there is a further 1200 sq. ft. finished in the full-height basement. Priced to sell at $87,900. MLS. For an appointment to view contact:
RICK KINNIS
386-6796 477-9394

OAK BAY

New listing in south Oak Bay. Situated on a nicely landscaped corner lot and featuring 3 bedrooms on the main floor, living room with fireplace, and dining room. In the full basement is another bedroom, den and a rec. room. Will not last long at the full price of $66,900. MLS 19257.
386-6796 JOHN BUNYAN 383-7777

TUDOR HOME COBBLE HILL

This beautiful new Tudor home is situated on 2.06 acres in Mill Bay. There are 4 bedrooms, den, rec. room, 3 bathrooms — altogether over 2,800 feet developed. Vendors have been transferred must be sold. MLS 19207. Make an offer on the list price of $99,500. For more information and viewing call:
386-6796 DAVE TAYLOR 384-2718

A. E. LePAGE
WESTERN LTD REALTOR
1391 HILLSIDE
386-6331

EXECUTIVE HOME GORDON HEAD
1871 HILLCREST AVE.
$124,900

—Spacious architect designed.
—3200 sq. ft. of living area.
—4 bedrooms.
—Unique entertainment-size living room.
—Formal dining room.
—Large kitchen with eating area and built-ins
—Lots of extras.

FOR MORE INFORMATION CALL
BRENDA ELLIS
386-6331 477-8098

OPEN HOUSE
1315 LYALL
THURS., FRI., SAT.
2-4 P.M.

—Immaculate condition.
—Beautiful landscaped lot.
—Large rec. room in basement.
—Good-sized kitchen.
—Open fireplace in living room.
—Close to shopping, buses, etc.
—MLS.

FRED DIELEMAN
386-6331 478-8118
DENNIS FERRILL
386-6331 478-6140

BY OWNER $66,300 WAS $68,800

3 mile radius, high, good view. 3 bedroom, 1½ baths, 1 R.I.P. Separate dr. fireplace, full basement, 3 schools, bus, quiet new crescent, underground wiring, street lighting, landscaped. Immediate possession. 652-5642, 478-0254.

10% FINANCING

Available on this 2-bdrm. A-FRAME afloat at West Bay Marina, in Esquimalt. 1100 sq. ft. of living space with galley kitchen, and bubbling over with character. Available fully furnished for $29,500. With $10,000 down the owner will carry the balance at 10%. To view please call: LINDA McWILLIAM, 477-0086.

BY OWNER

Will accept car as down payment or $2000. 2 bedroom, basement home, wall to wall carpet throughout, newly decorated inside and out. $43,900 full price. Phone owner 479-2209.

---

mann
T. L. Mann and Associates Ltd.

NEW HOMES

LEEDS PLACE SUBDIVISION HAS 36 QUALITY HOMES WITH 3 BEDROOMS AND FULL BASEMENTS ON FULLY LANDSCAPED LOTS, NO THRU STREETS, AND 2½ ACRES OF RESERVED PARKLAND. FULL FINANCING IS AVAILABLE TO QUALIFIED PURCHASERS. PRICED FROM $64,500. OPEN HOUSE WEEKDAYS 7-9 P.M., SATURDAYS 10-5 P.M. LOCATED OFF LODGE AVE. BETWEEN SAANICH RD. AND QUADRA ST.
OFFICE 598-5144

GREAT FOR KIDS! $69,500

Looking for a home close to all school levels and big enough for your family, cars and pets? Freshly painted and clean, it offers a spacious living room with F.P. adjoining dining room for that big suite, bright kitchen with lots of cabinets and nook. Three bedrooms on the main floor, and one in the Bsmt., with a new family room, huge utility-workroom and drive-in garage. There's a carport as well. This 10,000 sq. ft. lot has all the room, lawns and shrubs you could want. Here's a home you'd be proud to own and your kids would love it! Sedger Road is near Admirals and West Burnside Rd. I'll be looking for you.
KEN MANN
Bus. 598-5144 Res. 477-6773

$28,500!!

An old Fernwood gem with living and dining rooms, 3 pce. bath, ktch. and 3 bedrooms. Not bad inside but could use a face-lift. Irregular shaped lot. Duplex zoned. Good holding property. Presently rented for $195.00 per month, financing available. Very possible to build a new house toward rear of lot. Drive by 2014 Fernwood. New MLS.
KEN MANN
Bus. 598-5144 Res. 477-6773

$56,500 BUYS . . .

Large living room with F.P. adjoining dining room. Separate cozy den. Bright modern kitchen. Washer and dryer facilities. 1½ baths. 2 Big bedrooms. Nearly new, plush finishing, different, roomy. Easy care private lot, fenced, extra parking. Don't miss this chance. MLS
KEN MANN
Bus 598-5144 Res. 477-6773

CENTRAL SAANICH SPANISH RANCHER

Here's 1500 sq. ft. of beautifully finished home on over half an acre of lawns and mature evergreens. Three good size bedrooms, 1½ baths, large living with arched F.P., huge dining room, sundeck off kitchen and dining room. No steps from the courtyard to the inside of this quality finished home. Newly listed at $89,900. Drive by 8503 Bexley Terrace off Amity Drive.
KEN MANN
Bus. 598-5144 Res. 477-6773

$38,900!! 4 BEDROOMS

If you need lots of room and have a small down payment of approx. $2,500 you can buy this home. Drive by 1274 Centre and call me.
GERRY MARTIN
Bus. 598-5144 Res. 477-7050

P.R. B
P. R. BROWN AND SONS LTD.
"The People to See"

PRIME BEACH DRIVE LOCATION

—Excellent quality home
—Two entertaining rooms
—Study
—Modern kitchen, laundry room
—Four bedrooms
—Three bathrooms
—Recreation, and two other rooms
—1-year-old furnace supplies heat
—2 garages and quiet rear garden
—At $130,000 a discerning buyer will see value.

STAN WINTERBOTTOM
385-3435 598-2253

Open to View
1:30-4:00 DAILY
MUST SELL

10755 MADRONA-Wed.-Thurs. Colonial elegance by the sea. 4 bdrms. bsmt., ½ acre and pool. $135,000. MLS 18569.

10318 MENAGH-Wed.-Sat. Attractive 3 bdrm. split level on nice cul-de-sac. Conveniently located. $59,900. MLS 19432.

10319 RESTHAVEN-Thurs.-Fri. Appealing 3 bdrm. and bsmt. Close to all amenities. Immediate possession. $58,500. MLS 17913.

10149 BOWERBANK-Fri.-Sat. Cozy 2 bdrm. home and 2 extra bdrms. down. On 60x120 corner lot. $54,900. MLS 19333.

For prior viewing or information call:
BOB or MAY HAMILTON
386-2911 or 656-4692
Homefinders, Wall and Redekop

FOR SALE BY OWNER, PRICE reduced from $82,500 to $78,500, central Saanich across street from beach, view of water and Gulf islands, sewered, large cedar panelled living room dining room, 2 bdrms. up, 1 down, w-w carpet, 2 stone fireplaces, sundecks, heavy shake roof, built 1969 to VLA specs. 8020 Arthur Drive, 652-2646.

BY OWNER 3 YEAR OLD COMpletely finished home with beautiful garden in choice Fairfield. 1644 Earle St. 598-8149.

$37,500, ALMOST NEW 2 BEDroom duplex, 1,993 sq. ft., lot 81x250', Langford area Terms $5,000 down. 478-4454.

NEW BY BUILDER
644 GRIFFITH. ASKING PRICE $59,900. TO VIEW PHONE 479-8403.

3 YEARS OLD, 3 BEDROOM, carport. Near Woolco. $59,900. 479-8956.

2 BEDROOM, NO BASEMENT, corner of Leigh Road and Dunford in Langford, $35,000. 478-6268.

Century 21 REAL ESTATE
MAYFAIR REALTY
3147 Douglas Street 386-2955
Mayfair Shopping Centre

COUNTRY ORIGINAL

A rustic jewel in a 2-acre plus forest setting. Steep roofs, heavy cedar siding, front wall of glass. If you desire leisure living in the country this is it, no gardening necessary, close to fishing, riding (could run your horse on the property) and adjacent to the Metchosin Golf Course at 847 Pears Rd. Offers to $118,000. HERB SMITH, 386-2955 or 386-8855, Pager 830.

3371 HAPPY VALLEY

Country living, 9 acres in natural setting. Studded with tall native trees. Includes 4-bedroom bungalow at front and rear. Keep a horse or 1,100 sq. ft. Big living room, patio at front and rear, keep a horse or raise some sheep. On city water and power. Metchosin area. Full price $95,000. MLS 17800 TED CHARTRES, 386-2955 or 385-5508.

HIDDEN AWAY

And yet only 10 minutes from town — 1440 sq. ft. of graceful living, 3 ample sized bedroom, along with generous sized dining room — two bathrooms — two fireplaces — 1-3 to 1-2 acres of cool evergreens with a clear year round stream, and much more. Priced at $73,950. To view just phone J. J. WILLIAMS, 386-2955 or 479-1163.

NEW GORDON HEAD

Brand new home in Gordon Head, 3 BR with master ensuite. Thoughtfully planned, spacious basement, high carport. Pleasing lot in quiet neighbourhood. Electric furnace, full insulation. Priced at $69,900. To view call PETER SYKES, 386-2955 or 382-3216.

FAIRFIELD

You may have immediate possession of this spotless 3-BR (one down) beauty on quiet street of fine homes. Full bsmt., well kept garden and many benefits. MLS 18901. Asking $53,900. LEIGHTON NOBLE, 386-2955 or 658-8968.

MUST BE SOLD

Drive by 1341 Haultain then give us a call to view and make your offer. It's spotless and you can move right in. LEIGHTON NOBLE, 386-2955 or 658-8968.

AMAZING

Starter or retirement home in the Gorge area. Large LR with FP, cute kitchen with eating area, full basement contains 3rd BR, workshop and utility area. Separate garage, superb lot. Price reduced from $47,500 to under $45,000 which makes it eligible for the new Government 2nd mortgage. See how easy buying a home can be. PETER SYKES, 386-2955 or 382-3216. MLS.

OWNER TRANS.

To Saskatoon and must sell his 3-BR, almost new home. Mint condition with evergreen background, newly seeded lawn, electric heat, carport with workshop, utility rm., acorn-type fireplace, ½ hour from Victoria near Shawnigan Lake on Robin Hill Drive — PRICE SLASHED to $45,500. J. J. WILLIAMS 386-2955 or 479-1163.

½ ACRE

With 3-bedroom home, completely remodelled, including stone fireplace, large living room and kitchen. This, over ½-acre lot, has a huge workshop including office space and is ideal for contractor or for the businessman who needs a workshop for his particular kind of business. Priced realistically at $91,500 this is a new on the market listing and won't last long. Call me now — LARRY LINEHAM, 386-2955 or 595-0134.

Montreal Trust

OAK BAY BORDER

3 BR home featuring old-time charm and modern conveniences. New kitchen, new roof. A yard which is well landscaped with fruit trees and shrubs. This home must be viewed inside, as there are many pleasant surprises. MLS $64,000.
386-2111 WELLS HOOKER 652-3634

GRACIOUS LIVING BY SAMUEL MACLURE

A truly magnificent example of the gracious living of the past exemplified by the formal dining area with fireplace and the spacious drawing room. In all there are four distinctive fireplaces and approximately 2,500 sq. ft. of home ideal for entertaining or relaxing family living. You will be delighted with the entrance hall, leaded windows, and the other authentic period fixtures. Located just off the Avenue in South Oak Bay this home is offered at $135,000, M.L.S. with an extra building lot. The house may be purchased separately.
386-2111 WELLS HOOKER 652-3634

SOUTH OAK BAY

Here it is. The home you have been looking for at 1262 Roslyn. That's if you want 3 bedrooms, 1½ baths, a skylight in the kitchen and bathroom, a quiet location near shops, and the shelter of oak trees. This is an excellent home for the young family or for an active retired couple. You can walk to the avenue shops and recreation facilities. Asking $74,000.
386-2111 WELLS HOOKER 652-3634

OPEN HOUSE THURS. and FRI. 6-8 15 STILLWATER

A good family home in a nice res. area of View Royal. Lovely 80x107 lot with many mature shrubs and trees. This well built home offers 3 BRs, din. room and liv. room with fplace, 4-pce bath and convenient kitchen with built-ins and fam. EA. Full high lower level with rec. room, workshop and room for further development. Drive-in garage and lots of extra parking space. Huge private sundeck. MLS 18828. Must be sold quickly—price reduced to only $56,900.
386-2111 DORIS BAIN 478-7927

SUPER SEA VIEWS SECLUDED AND PRIVATE IMMEDIATE POSSESS.

This immaculate home with spectacular water views offer in excess of 2,500 sq. ft. of deluxe living. Views from all the prime rooms — 4 BRs plus fam. room, master BR — 3-pce. ensuite, 2 additional bathrooms. Beautifully landscaped — minimum care — Vendors are moved. Must be sold!!! To view, please call MLS 17501.
ALAN WESTGATE
386-2111 656-3423

STATELY HOME SHAWNIGAN LAKE WALLBANK ROAD OPEN 1 TO 5

View of lake and mountains on 2.9 acres. Surrounded by tall firs and cedars — fruit trees. 8 rooms, panelled in beautiful old wood, W to W, large fireplace, 2½ modern baths. New wiring, large kitchen, 24 ft. countertop, dishwasher, utility room, new furnace.
PLUS 2 rooms, kitchen, 4 piece bath, self-contained apartment on first floor. Beautiful! See to believe! 743-9754.

FOR SALE BY OWNER
Secluded 1.99 acres of park-like property—pasture, orchard and garden. Charming older, 2-bedroom home.
CEMENT BLOCK WORKSHOP, 30x30
Equipped with hydraulic hoist, 2 horse stable, dog kennels, chicken barn. $92,000, full price, no terms 479-7305.

SINCE 1887
Pemberton, Holmes Ltd.
1000 Government St.

POTPOURRI

2931 DONALD — (Exclusive) Modest 2-BR Retirement $44,520

TANNER RD. area (MLS 19314) Beautiful 5 or 6-BR Bungalow Ideal for Growing Family. $69,900

CHEMAINUS WATERFRONT (MLS 17055)
Solid Cedar 3-BR home on 2 acres of solitude. Tremendous value. $110,000.

10 MILE POINT (MLS 18273) 4-BR contemporary. Vendor wants offers on $130,000.

BROADMEAD (MLS 17768) 3500 Sq. Ft. of Custom Luxury 5-BR, 4 Bath — $175,000

LAND — In sewer enterprise area, zoned single family. 1.88 acres. $210,000.
384-8124 STU McDONALD 477-9889

GORGE

3029 DONALD STREET
2-BR BUNGALOW
Large Lot, 75x133
MLS 18799
To view, call
384-8124 MIKE VAUX 388-6275
(pager 2313) 656-1287 Res.
D. E. WILLIAMS
384-8124 385-9855

Quiet Country Atmosphere

3 bedrooms, fireplace in living rm. and kitchen. Lots of mahogany panelling. Lovely patio, sundeck. Pear, nut and fig trees. MLS 19342.
To view call:
D. E. WILLIAMS
384-8124 385-9855
C. A. CLIFF ANDERSON
384-8124 477-3994

CHARACTER HOME

1014 QUEENS AVE.
385-9855 384-8124
$69,500
4 bedrms and 2 rms in bsmt, 1½ baths, stained glass windows, built-in china cabinets and much more. MLS 19283. To view call:
D. E. WILLIAMS
385-9855 384-8124

GONZALES BAY

EXCITING VIEWS
REDUCED — $124,500
One of the finest buys on today's market. Owner will consider your trade of smaller home, building lot or acreage, or good mortgage. This could be your opportunity to acquire this exceptional contemporary home approx. 3000 sq. ft. on two levels. This panhandle lot is situated well off a main road offering quiet seclusion with view. 4 or 5 bdrms. FM. RM. 3 bathrooms, 2 fireplaces. 8¾ to first mortgage could be yours. MLS 18874. Early occupancy, for your viewing pleasure please call
C. A. CLIFF ANDERSON
384-8124 Res. 477-3994 (pager 2342) 388-6275

2850 RICHMOND

A 3-bedroom fully basemented home — maintenance throughout beyond criticism. Those who want close-in location with the facilities such provides are invited to view at their convenience. Asking $62,500.
MLS 19412
STUART SIMPSON
384-8124 598-4056

LANSDOWNE Properties Ltd

OPEN HOUSE 1334 LYALL ST. SAT. 1:30-4

2 BR, full basement on a corner lot. Large LR with FP. Priced to sell at $49,900. MLS. 592-1190, JOY HAMILTON, or 592-2431.

$34,900

Start out in this immaculate 3 BR Townhouse. Wall-to-wall, panelled feature wall, mirror tile and private patio. Excellent value. 592-1190, JOY HAMILTON, 592-2431.

IMMEDIATE POSSESSION

On this exceptional well-built 35-yr. old, 3 BR home in Fairfield. Home has good sized kitchen with eating area plus separate dining room and large living room, 2 bathrooms and big rec room with doors opening to patio. Asking $64,900. Vendors are anxious so call: JOHN WEST 592-2431 (24 hrs.).

VACANT, IMMEDIATE OCCUPANCY

This home features 3 bedrooms, one on the main and two upstairs, a large attractive kitchen with eating area and a large living room. There is a 4 pce. bathroom and a separate laundry room. The lot is large and there is a separate garage with a workshop plus a separate 8x10 greenhouse. Asking $54,900 but open to offer.
2. Comfortable, charming, 2 bedroom home situated in Victoria West. Just right for a small family. The living room is bright and large as is the kitchen. Asking only $36,800.
To view the above homes call:
PETER BARDON 592-2431

WHITTOME'S
1111 Blanshard St. 388-4271

990 TULIP

2 BEDROOMS, LARGE LIVING RM, FULL HEIGHT BASEMENT, LOT SIZE 66'x134', NICE OPEN VIEW. $52,900. VIEW BY APPOINTMENT ONLY. — 382-3866 KEITH BRAID 388-4271.

SIMPSONS AREA

A nicely renovated home on a lot 107 by 62. In an area of nice homes. You can have a living room with fireplace, 2 bedrooms large kitchen and drive-in garage. For a realistic price of only $44,500. Make your offer today by calling 595-2154 or 388-4271 (24 hrs.)
I. G. LIDSTONE

SPACE TO LIVE SPACE TO GROW

2 beautiful acres great for children, a pet or two. 4-year-old split level, 3 bedrooms 3 baths, terrific kitchen overlooks family room. Living-dining & sep. workshop, animal shelter. All for $84,000. Ruth Lukaitis 477-5306, Shirley Wilde 478-2459, 388-4271.
J. H. WHITTOME & CO. LTD.

RITHET'S
for
Real Estate
Insurance
Appraisals
714 FORT
382-4251

NEARLY COMPLETED 4-BEDroom home on well-treed ¾-acre in Sooke. Open to offers. Call after 6 p.m. 385-6626.

Realtor
Canada Trust
No. 9-1537 Hillside Ave. 595-5171

USE OUR BRIDGE FINANCING PLAN TO BUY THESE HOMES NOW

Finding the down payment for that new home before you sell your old one can be a headache. We have the cure. It's called Bridge Financing. If you buy your home through us...we'll grant you a loan at no interest charge up to $50,000 for three months, depending on the equity in your present home. Ask for details.

OPEN THURS. 4-8 P.M. 911 RICHMOND ROAD

1650 sq. ft. of character on two floors. Designer kitchen, 2 bedrooms, plus den or 3rd, 1½ baths, full basement, large landscaped backyard, fully carpeted and more. Drive by this completely modernized older home. MLS 19266.
RICK KALLSTROM
595-5171 386-0751

OPEN SAT. 1:30-4:30 P.M. 2522 SHAKESPEARE ST.

Pleasant 3 bdrm. bungalow situated on a quiet street near schools, buses, and shopping centres. Partially developed bsmt. Priced to sell at $55,500. FENWICK THOMPSON or ROB DANIELSEN, 595-5171.

OPEN THURS. 1-5 2-3211 SHELLEY PL.

Brand new listing. $47,900. Lovely 2-bdrm. townhouse. Right behind Simpsons-Sears. Great area close to buses, shopping. Includes fridge, stove, dishwasher, washer-dryer, dining room and living room have feature walls. MLS 19224. Lovely condition. JOHNNY HAYDN or TONY BROGAN, 595-5171.

OPEN THURS., FRI., SAT. 2-4 P.M. 1668 BARKSDALE

GORDON HEAD. DISTANT SEA GLIMPSES — NEW EXECUTIVE 3 BEDROOM QUALITY HOME IN EXCELLENT AREA. Underground services. Features separate dining room, 2 baths, family sized kitchen, 2 sundecks, large foyer, full basement, double carport. Follow signs off Kenmore (near Shelbourne) $92,900.
MILDRED STAPELLS
595-5171 (24 hours) 477-6307

OPEN SAT. 2-4 P.M. 924 RANKIN

ENGLISH TUDOR
Country setting, half block to water. This immaculate 9-month-old home has 2 large bedrooms and bath up, Main floor: 3rd bedroom, family room, bathroom, laundry, kitchen, DR and LR. Lots of storage — a picture to see. $73,900. This is a charming different home. For prior viewing,
JEAN McMICHAEL
595-5171 477-9113

OPEN SAT. 2-4:30 P.M. 2209 NEPTUNE ROAD

(Drive out Pat Bay Highway, turn left on Landsend Road, turn right on Piers to Neptune.) Four year old quality home in quality area comprising 4 to 5 bedrooms, 3 bathrooms, recreation room with nautical bar. Large living room with fireplace, plus finished basement. All this on a ½ acre, well treed lot with large carport. 2100 sq. ft. of luxury living.
PRICE REDUCED TO $72,900.
Owner has bought.
GODFREY WALLS 595-5171

OPEN THUR.-FRI. 1-3:30 1284 DOWNHAM PLACE

Only $5,000 down and payment of as little as $380 per month could buy this 3-BD. full bsmt. home on quiet cul-de-sac. Large private garden, fish pond, make this a MUST SEE. WHY SETTLE FOR LESS??? MLS 18222.
595-5171 ROBERTA HOBSON

Nanaimo Realty
formerly
OLYMPIC REALTY LTD.
VICTORIA LTD.

SPECTACULAR CHARM AND POOL

This beautiful superior built home is the pride of the neighborhood. The vendor has been transferred Up-Island and required a quick sale. Features large rooms, superior carpeting, picture fireplace and windows. full high lower level leads to professional landscaped gardens with the addition of a swimming pool with diving facilities. An excellent family home in a choice location. To view call ALBAN BOWES, 479-5693 or 385-5741. Asking $84,900.

NEW! NEW! NEW!

Buy now and choose your carpet colours. Exceptional design, on large lot—sewered, underground wiring, pleasant outlook. Carey-Tillicum area. Living room with fireplace and vaulted ceiling, separate dining room, 3 bedrooms. $62,900. F. COLOMBIN 385-5741 or Res. 385-3033.

OPEN HOUSE SAT. 1:30 - 4:30 1730 AND 1734 SCHELLENBERG PLACE (OFF TORQUAY)

Two brand new Executive type homes on a quiet cul-de-sac, next to Recreation Centre, close to all levels of schools. One nearly 1300 sq. ft. floor area, large living room with white stone fireplace, full basement.
Other over 1500 sq. ft. of deluxe living space on main floor, plus large rumpus room finished in full basement. Asking $76,900 and $87,500. EVAN WILLIAMS OR LEO PIGERT in attendance. Call 385-5741 or Res. 479-8049, 598-1975.

Ridley Bros.
Development Co. Ltd.
478-1721
Member Victoria H.U.D.A.C.

FAMILY HOMES

456 SUE MAR PL.
466 SUE MAR PL.
475 SUE MAR PL.
($61,700-$62,900)

These homes are now finished and ready for their first owners. Located on a quiet cul-de-sac (off Painter Rd. and Metchosin Rd.), they feature three bedrooms, two bathrooms, stone fireplaces. Formal dining room and full basements. The taxes are low and we have several different financing plans available. Drive by or call for an appointment to view all three.
YOUR HOST, DOUG GENT
478-9823 (ANYTIME)

NEAR SCHOOL BY OWNER

Modernly decorated and carpeted 2 bedroom plus large family room, recently finished. Well landscaped and gardened, well looked after, 1 block from school in Glanford area. Move right in, low down payment with financing arranged. $49,600. Phone for evening appointment. 479-2150 or 479-9485.

Bayshore realty ltd.
388-6424 1006 fort st.

Open House 927 Nicholson Sat. 2-4 p.m.

HIGH QUADRA, CUSTOM-BUILT. QUIET CUL-DE-SAC. A BAVARIAN MARVEL! Quality and design are a real pleasure to view in this 3 bedroom executive home. Large master bedroom has 4 pce. bthrm. Thick carpeting thru-out. Dishwasher in kitchen with eating area. Rock fireplace has R.H. Possibilities in basement. Double carport. Easy to maintain lot. Take this opportunity to see it. You'll like it. Asking $89,500. M.L.S.
Syl Shumka
388-6424 (Res. 385-7373)

One of a Kind In a Rare Setting

Featuring: Three bedrooms, large master bedroom with ensuite plumbing. Custom cabinets in bright family size kitchen. Living room has vaulted ceiling and cedar walls. Cedar siding and wrap-around sundeck. Financing available. Close to all amenities. Just being built — choose your own color schemes. M.L.S. 18722.
Syl Shumka
388-6424 (Res. 385-7373)

"Hobby Horse" Elk Lake $119,000

Two acres of cleared level and fenced land located on a quiet cul-de-sac off Old West Saanich Rd. above Elk Lake. Two-year-old tudor style residence features three bedrooms, sewing room, den or office, large family room, 2½ bathrooms, cantilevered natural rock fireplace and burnt sable accents in living room and dining room. A practical sized hobby farm with pastoral country views over acres and acres of rural undeveloped properties. Immediate possession possible. M.L.S.
Brent D. Ewing
388-6424 (Res. 658-5661)

Beach Drive Condominium Reduced to $47,900

Deluxe 1-bedroom top-floor suite in concrete building with seaview, close to Marina and Golf Course. Beautifully decorated. Swirlpool, sauna, workshop and underground parking. This is a rare opportunity, so call now for an appointment to view.
David Billingham
388-6424

New Home Country Setting $69,900

Eight months old and located in the Interurban Road area. 1405 sq. ft. up and 900 sq. ft. developed below with further space available. All rooms are large. Three bedrooms, two bathrooms, recreation room and wall-to-wall throughout. Lot is 50x240. Big sundeck. Flexible possession but priced to sell now. New MLS.
Brent D. Ewing
388-6424 (Res. 658-5661)

Ross Bay

Don't miss this lovely family home in a very pleasant area of Fairfield, just one block from the beach. The main floor features large living room, dining room, two bedrooms, all with quality W-W. Upstairs there are two more bedrooms and very tastefully finished bathroom with laundry facilities. There's room for more development in high basement. Lovely secluded garden. Asking $77,900. MLS.
David Billingham
388-6424

South Oak Bay $66,900

Don't miss this great 4 or 5 bedroom family home just two blocks from the beach. L.R., D.R., Den, master bedroom and good size kitchen on main floor and on the lower level, three bedrooms and large family room. Huge fenced lot (56x260) with fruit trees, double carport and sundeck. Large assumable first mortgage. This is the best buy in Oak Bay and is priced to sell quickly. For appointment to view, please call:
David Billingham
388-6424

SSC
SWINERTON STEWART CLARK LTD.
in merger with
JOHNSTON & CO. LTD.
1318 BLANSHARD 385-2481

Open House Sat. 1:30-4:00 1040 McBriar Only $54,900

Immaculate starter or retirement. Good size living room, fireplace, dining room, two twin size bedrooms, gleaming oak floors. Full high basement. Large beautifully finished rec room, workshop. Large fenced lot, veg garden, fruit trees, roses, shrubs and shade trees.
MRS. WEBB
Res. 477-3095 Off. 385-2481

Fairfield

EARLY OCCUPANCY
SxS duplex, each side, 2 bedrooms, dining room, LR with fireplace, F.C. basement. Good holding property. FP $77,500. ML 19213
BOB CARTER 598-6143 or 385-2471

Engineered Homes
IN
NORTHRIDGE TERRACE — AS ADVERTISED ON THE BUSES

JUST 16 HOMES LEFT

Priced from $70,700 to $79,700. Your last chance to own a new Engineered Home in this desirable area. A high location with views and trees. Just 10 minutes from downtown Victoria.
Follow the orange signs off Vanalman Avenue to our
SHOW HOME
OPEN FOR INSPECTION
3-9 p.m. Weekdays
1-5 p.m. Sat. and Sun

Engineered Homes
385-6211 or SHOW HOME 479-2611

BLENKINSOP

Practicality is the keynote in this modern 3-4 bedroom, 2 bathroom home on nearly an acre of cleared land in one of Victoria's most desirable rural areas. 1,500 sq. ft. of developed area in house, includes a 1-bedroom in-law suite downstairs. Outbuilding suitable for chickens, goats, ponies, etc. Less than ½ mile to elementary school. A great family home. Offers on $78,000. No agents. 658-8579.

$40,900 3 BEDROOM FULL BASEment home with sundeck 384-7038.

National Trust
SINCE 1898

TRADESMAN SPECIAL!

ATTENTION: Sheet Metal or Oil Burner Repairmen, Mechanics, Carpenters. I have just the property for you! ½ acre — LARGE double garage-workshop with 220 wiring. Lots of extra parking. 4-bedroom home with many excellent features — over 2,000 sq. ft. Extra house on property presently rented. This is a unique property and needs to be inspected by you now. Present your offer on asking price of $89,900. MLS 16093. Call:
GLADYS MILLER
595-2961 OFF. RES. 598-7936

Open Houses
THURS., FRI.
1:30-4:00 P.M.
3203 BROWNING

Stately Colonial beauty with approximately 2000 sq. ft. of finished area on two levels. The landscaping is a gardners dream with myriads of blooming flowers, shrubs, fruit trees and veg. garden. Located close to shopping, transportation, and various school levels. Priced at $69,900 with a no-term 6½% mortgage. See with:
STAN JAMES
595-2961 OFF. RES. 592-3740

THURS., FRI.
1:30-4:00 P.M.
1641 KNIGHT

Modern home of 2 BRs, LR with F to C fireplace, kitchen with eating area, 4-pce. bath and separate utility room. Level, easy care fenced lot with trees, shrubs and lawn. Asking price $48,900. ML 18570.
STAN JAMES
595-2961 OFF. RES. 592-3740

SPECTACULAR VIEWS NELSON ST. ESQUIMALT

A must see, uniquely designed, immaculately kept home of over 1200 sq. ft., sits high on a park-like double lot, offering seclusion and outstanding views of sea and Olympic Mountains from a spacious living room with picture windows. Luxuriously carpeted throughout. Two large bedrooms on main floor, plus den or 3rd bedroom in high ground level basement. A quality home realistically priced for today's market at $79,900. For viewing, contact:
DES DESJARDINS
479-7161 OFF. 385-8925 RES.

FARMER
Investments & Realty Ltd.
825 Bay Street 382-2134

OPEN HOUSE 2682 TOPP AVE. $72,900 SAT. 1:30-4:00

This large, spacious 3 bedroom home is ideally situated close to Willows School and beach. Two bathrooms, large rec room and a private patio off the den. Nicely landscaped. Plastered interior, fireplace, a real family home.
Gordon Black
382-2184 384-8250

NEW LISTING OAK BAY $51,900

An older home completely renovated and ready to move in. New paint inside and out, new kitchen cupboards and flooring and new wall to wall carpeting throughout. This home has 2 bedrooms on the main and one down in full high basement. Drive by 2453 Eastdowne and for viewing please call:
Jim West
382-2134 595-4094

SIDNEY MINT CONDITION $59,900

A fantastic home in excellent condition. Two bedrooms on the main with one down all professionally finished. Large lot fully fenced and landscaped at rear with sea glimpses. An immaculate home at 2033 Courser Drive. For viewing please call:
Jim West
382-2134 595-4094

SEABOARD PROPERTIES LTD.
7173 WEST SAANICH RD.
BRENTWOOD BAY 652-1141

OPEN HOUSE
4:30 to 6:30
Thurs, Fri, Sat.
6695 WALLACE DRIVE

NEW HOME. RURAL WITH TREES AND VIEWS. ALMOST 1400 SQ. FT. FINISHED. MANY EXTRAS. HEATILATOR. ELECTRIC HEAT. SOME THERMOPANE. BRICK AND CEDAR FINISH. TWO 4 PIECE BATHROOMS. LARGE SUNDECK. $70,900.

PLUS

A FOUR LEVEL SPLIT IN AREA OF OTHER NEW HOMES. COME SEE WHAT YOU CAN DO WITH FOUR LEVELS TO WORK WITH. PRICE $67,500.
TO SEE EITHER HOME CALL TOME EVANS 652-2620.

PRICE SLASHED!! TO $56,000

Reduced to below appraised value. Now vacant — This home must be sold! 3 BR — 1½ baths — full basement — Drive-in garage. Large landscaped and fully fenced lot — Patio — Greenhouse and storage shed.
Visit our Open House at 2811 Colquitz on Sat. 1:30-4:30; p.m.

or call Mike Ruddy 656-4089
Park Pacific Inv. 383-4124

N. Oak Bay

Very spacious family home with 3 bedrooms, 3 reception rooms, and special large kitchen, 2 recreation rooms down. Nice lot. Phone for details. (MLS)
$92,500
Leverton Rlty.
385-8012

BY OWNER, 2578 MACDONALD Drive, Cadboro Bay family home on large landscaped lot with ample play area for children. Trades considered. Home phone 477-3480, office 598-4575.

KNOWLES REALTY LTD.

4379 FIELDMONT
1 year old three bedroom home. Floor to ceiling white rock fireplace in living room. Downstairs has den and roughed-in Rec Room. Carport, extra parking, landscaped. Priced at: $68,900. MLS.

$51,900
Two bedroom full basement home near Hillside Mall. Fireplace in living room. Large kitchen. High location with views of Olympic Mts. MLS.
Kris Gudjonsson
384-8101 res: 595-3022

1561 McMORRAN
(Gordon Head)
$50,900

3 bedroom home in "as new" condition. Crawl space with furnace and concrete floor. Appliances included — just move in. Realtors may go direct. New MLS.
JOE PERCIVAL
384-8101 383-1493

CHECK VALUES

Want to live in South Oak Bay? Let me show you a 3 bedroom, older home that offers some of that old charm at a price you can afford. Only $63,000. MLS 18522.
KEN PORTER
384-8101 Res. 656-5235

TREMENDOUS POTENTIAL

New Gordon Head listing offering 1458 sq. ft. of bungalow on a half acre lot. Some seaview — a good solid home with 3 bedrooms, a large living room and separate dining room, full basement. Realistically priced at $72,500. (MLS) Full details from:
KEN PORTER
384-8101 Res. 656-5235

PERFECT RETIREMENT

Spotless 2-bedroom home with large well-kept fenced lot. Separate garage. Superbly maintained. An excellent starter or retirement and within reach at $49,900 MLS.
KEN PORTER
384-8101 Res. 656-5235

Century 21 REAL ESTATE
PRINCIPAL PROPERTIES
4088 SHELBOURNE
477-9514

UNIVERSITY

2,300 sq. ft. beauty, 4 bedrooms, 2½ bathrooms, den, large recreation room. Phone to view this spacious quality home and make an offer now. Exclusive with MARGUERITE HOBBS, 477-9514 OR 592-0022.

OPEN HOUSE 5823 WILLIAM HEAD RD. SAT. 1:30-4:30

Beautiful waterfront, ½ acre with a different and delightful 3-bdrm home. Calif. stone FP in LR. Unique stone FP in large fam. rm. 2 full baths — best hardware and fixtures throughout. See this quality home Sat. OR for prior viewing call JEAN LAMBERT 656-3426 or CLARE PALMER 383-9181.

WATERFRONT

3 Br. Home, 1½ Bath on over ½ acre. Lochside Drive. $115,000. Phone HUGH MUNRO, 477-2803.

NORTH OAK BAY

4 Level Split — 4 Br. — 2½ baths. Immaculate. Price $102,900. Phone HUGH MUNRO, 477-2803.

PRICE $47,900 PRICE $47,900 PRICE $47,900

PRICE is the attraction on this 3 BEDROOM, 1½ BATH, STRATA-TITLE ½ DUPLEX (You own your own side). It is LOCATED IN GORDEON HEAD, CONVENIENT TO ALL SCHOOLS, SHOPPING, TRANSPORTATION and RECREATIONAL FACILITIES. It is in EXCELLENT CONDITION THROUGHOUT and was RECENTLY REDECORATED. A GOOD FRIDGE and STOVE MAY BE INCLUDED. 2 ADDITIONAL ROOMS may be finished off in the basement area (one could be a family room with patio). A LARGE MORTGAGE IS AVAILABLE and may be assumed by a qualifying purchaser. THE STREET is a busy one, but there is a LARGE, PRIVATE, MOSTLY FENCED REAR YARD, and THE PRICE IS FAVOURABLE!

FOR VIEWING and SALES INFORMATION PLEASE CALL OWNER: FIRESIDE HOLDINGS LTD. 478-9475

Century 21 REAL ESTATE
J. D. BOSDET LTD.
120 - 727 JOHNSON 386-3126

OPEN HOUSE
SAT. 1:30 -4 P.M.
3049 WASHINGTON AVE.
TWO BEDROOM

Cozy cottage on well kept lot. Living room with fireplace and wall to wall carpet, large bright kitchen and 4 piece bathroom. Stove and fridge included. Separate tool shed and workshop. Asking $46,800. ML 19395.
Washington Ave. ML 19395.
384-9069 AL TASSIE 386-3128

OPEN OPEN
1608 Chandler
Fri 4-8 p.m.
Brand new 3 BR no basement home. Just off St. Charles. Come see it. Priced $69,500.
Smith Dobson Estates Ltd.
384-1424

Island Homes Ltd.
2504 DOUGLAS
386-7545

NEW HOUSES BUCKINGHAM PLACE

Off Arbordale, Upper Shelbourne.
$64,700 to $71,800
OPEN TO VIEW
Mon. to Fri., 7:00-8:30 P.M. and SAT., 2-4 P.M.
Hucker-built — 3 Bdrms., 1½ Bthrms.
Good development space down, includes, wash-dry hookups, TV and phone jacks. For further details call:
J. C. BAXTER or J. BARTON
386-7545 (24 hrs.)

LOOK

Brand new, 1800 sq. ft. of living area. Fourteen hundred finished. Three big bedrooms, master extra large. En suite, walk-in closet. Thermo windows and doors. Carport, sundeck, 3 blocks to university. Close to all levels of schools, bus, stores. Priced well below market value at $54,900. But come out and see for yourself. Will be three from 1:30 to 5 and 6:30 to 8 daily, Sat. 1:30 - 5. Prior inspection, Mr. Drew, Mr. Eldridge, 386-7545 anytime. Island Homes Ltd.

SEA VIEW SEA VIEW

Lovely 3 bedroom home with extra bedroom and bath in high basement. Large living room with glass doors to sundeck. Breakfast area in modern kitchen with built-in appliances, two fireplaces, three baths, double car port. Large lot. Full price $89,000. To inspect please call:
Lloyd Ellis
658-8222

JACK MEARS OAK BAY REALTY LTD.
"The Professional People"
2194 Oak Bay 598-3321
3618 Shelbourne 598-3344

OPEN HOUSE
1148 CRAIGFLOWER
THURS., FRI., SAT.
1:30 to 4:00
Three bedroom home with in-law suite down in good rental area. A comfortable home one block from park and across from golf course. Lovely fenced garden with patio and privacy screen at front. $64,500. MLS 18775.

OAKCREST
In a fine area of family homes this 3-4 bedroom could be yours. Lovely living and dining to enhance your furniture. Large family room, 1½ baths. All this for asking price of $64,900. For private showing please call: BETTY McFARLAND or PHYLLIS COUTS at 598-3344.

SATURDAY, SEPTEMBER 4th
2-4 P.M.
OPEN TO VIEW
630 Senanus Drive
Central Saanich
North End of Mt. Newton Cross Rd.
A fine country tudor style home of about 2211 square feet built in 1965—offering 5 bedrooms, living room, 20x14 dining room, kitchen with family room, recreation room. Set in a lovely four acres with 30 feet of waterfront on Thomson Cove. Offered at $123,000 (terms).
PETER NASH, 598-3321.

1303 BAY STREET
$56,500
Immaculate 3-bedroom home 1½ bathrooms—living room dining room with corner fireplace—full high basement with Rec. Room—D.I. Garage. A must to see inside view with:
RUTH OR BEN BENNETT
598-3321 592-6257

BROWN BROS. on BLANSHARD
"People Helping People"

OPEN HOUSE 338 Davida St. Thurs. & Fri. Sept. 2nd & 3rd 1:30 to 4:30 Owner Moved Action Wanted

CUTE 2-BDRM BUNGALOW IN MINT CONDITION IN AND OUT. NICE OAK FLOORS IN LRM, AND 1 BDRM. W-W CARPET IN 2nd, BRIGHT KITCHEN WITH SEP DINETTE. W-D FACILITIES IN UTILITY RM., PLUS EXTRA RM. SEP. ALMOST NEW WORKSHOP WTH POWER. MLS No. 19254. $47,900.
DOUG LAWSON
In Attendance
595-2486 or 385-8771 (Anytime)

OPEN HOUSE In Willows 2732 Thompson Ave. Thurs. 2:00-4:00

NOW IS YOUR OPPORTUNITY TO MOVE RIGHT INTO THIS COMFORTABLE 3-BDRM HOME IN A MOST SOUGHT AFTER AREA OF OAK BAY. FOR A PRIOR VIEWING CALL NOW. MLS. $62,500.
YOUR HOST IS JIM McNAUGHT
592-0285 or 385-8771 (anytime)

COLWOOD 527 ALLANDALE

3-br. Custom post and beam 100x120 ft. lot. 1258 sq. ft. A nice plan with features including brick veneer, main laundry room, beautiful trees. Full height basement with pool room and rec. room. Separate garage. MLS 18397.
Phone G. Davies, 478-5588, 598-5992
B.C. Land

$65,900

You won't find better value in Gordon Head. This 8-year-old 3 bdrm. home has a finished rec room and 4th bedroom and is on an extra large 70x140' lot. For viewing call BRUCE WILKIN, 592-2407 or res. 383-6372.
WHYTE & GOWER
OAK BAY PROPERTIES LTD.
2227 Oak Bay Ave.

SOUTH OAK BAY
1269 ST. PATRICK ST.
2500 sq. ft. of comfortable spacious living, 4-bedroom family home, living room, formal dining room, large kitchen, 2½ baths, den garage for 2 cars in full basement, by owner. 598-2697.

REDUCED $56,900
3-bedroom modern home on large lanscaped corner lot in View Royal. Quick possession. ML 18828.
DOUG PAYNE — 383-4819
BOWDEN REALTY — 383-5524

BRENTWOOD BAY (NEW)
1325 MARCHANT RD.
3-br., 2 baths up
2-br., 4-piece bath,
and full suite down
OWNER WILL SHOW
anytime 652-3753

$58,500. 5 BEDROOM, LARGE professionally finished recreation room, well landscaped, excellent financing. By owner. 388-4660.

TOD-HACKETT
CONSTRUCTION LTD.
Days 384-1101 Nights 477-5554

250 HOUSES FOR SALE

Green Acres

3½ Per Cent
EXCLUSIVE RESIDENTIAL

HENDERSON REALTY
385-9741 (anytime)

OPEN HOUSE
THURS. 6:30-8:30
2532 BELMONT
$39,900

Newly listed and priced to sell. Lovely 2-bedroom, no basement bungalow that has been completely redecorated inside. Suitable for single person, couple or rental. Close to Sears. Better hurry on this. Call Randy Colbert, 479-5932 or 385-9741.

OPEN HOUSE
FRI. 6:30-8:30
1717 DENMAN ST.

Excellent accommodation for the "starter family." 1,200 sq. ft. consisting of in-line living room and dining, 3 good size bedrooms, large, bright kitchen. Wall-to-wall carpet throughout. Full basement. Exceptional value at $45,900. Call Randy Colbert, 479-5932 or 385-9741.

VALUE PLUS $45,900

Not too many left at this price. Excellent family accommodation consisting of living room, dining room, and three bedrooms, all fully carpeted. Full basement partially developed. Fenced back yard. Jubilee area. Call Randy Colbert, 479-5932 or 385-9741.

OPEN HOUSE
THURS., FRI. and SAT.
2:00 - 4:30
1874 ALLENBY ST.

Spotlessly maintained three-bedroom home with well finished rec room in full cement basement. Features 12x16 living room with corner fireplace and unique dining area. Large level landscaped lot with extra parking for trailer or boat. Priced to sell at $58,900.
BOB GIBSON 658-5153
BILL McCARTER 592-3970

$55,900 FAIRFIELD

A low down payment will purchase a large 4 bedroom, living room with fireplace, dining room, 2 bathrooms, full basement home in Fairfield, one block from Beacon Hill Park. This older home has been redecorated and has new wall-to-wall carpet. Could easily be duplexed.
HOWARD TOMLIN 477-1327

BRENTWOOD LOW DOWN

payment can open the door to qualified purchasers on either of two new better built houses. Water views are an extra and you will love the kitchens. See them with:
CHARLIE ARNOLD 592-6454

CEDAR GLEN AREA LOW DOWN PAYMENT BRAND NEW

Super new home, delightful treed setting. Quality workmanship, quality materials. 15x19.6 living room, with fireplace, 10x12 dining room, sundeck, dream kitchen, dishwasher. Three bedrooms (3 pce. ensuite, off master). Double windows. Full cement basement ready for development. Bargain at $89,900. MLS.
BILL McCARTER 592-3970 BOB GIBSON 658-5153

COLWOOD LEGAL SUITE

Just listed — three-bedroom home plus a 1-bedroom suite renting at $200 per month. 16x14 living room with fireplace and feature wall, dining room, well planned kitchen, large sundeck over double carport. Also 24' diameter heated and covered swimming pool. A terrific arrangement for the active family. Price only $72,000.
BILL McCARTER 592-3970
BOB GIBSON 658-5153

FAMILY HOME METCHOSIN

1,332 sq. ft. on main and 501 sq. ft. finished in full, high cement basement — W-W carpets throughout house over hardwood floors. 13x20 living room with fireplace, 12x12 dining room, large 13x11 cabinet electric kitchen. Three bedrooms, 13'5"x27" rec. room in basement plus big 4th bedroom. Wrap-around sundeck at rear and over carport— cedar siding and heavy shake roof. Lot 75x117, handy to schools, bus, shopping. Priced to sell at $63,500. For further detail call anytime 385-9741 or:
BILL McCARTER 592-3970
BOB GIBSON 658-5153

CEDARCREST $69,900

Attractive, spotless 4 bedroom home in this popular area. Delightful 17x15 living room with white brick fireplace. Family dining room, well designed kitchen, 1½ baths. Down is super family room with Franklin stove, 4th bedroom, 4 piece bath, utility and work room, plus partly finished rec. room. It's a bargain. For appointment to view call
BILL McCARTER 592-3970
BOB GIBSON 658-5153

90 PER CENT FINANCING

Vendors can accept as low as $7,000 down on this fine, 2½ year old bungalow in beautiful Saanich. Three bedrooms, modern kitchen, great living room-dining room combination with slate fireplace to ceiling divider. Well organized basement and lovely garden. Close to shops and schools. All at $62,900.
O. E. WHITE 592-7220
H. GOLBY 592-6730

DO NOTHING HOME

2086 Airedale — a today styled three-bedroom home that is far better than new. It had three years of constant improvement. Asking $59,900 — your offer may take it!
MAC McCORMACK 592-6214
CHARLIE ARNOLD 592-6454

FOREST AND SEA

1530 Ash Road is a four-bedroom, two-and-a-half bathroom, executive sized home only one year old. Facing Mount Douglas Park it is also close to the sea on a lot 73x170. You should see it! Asking $89,000. MLS.
CHARLIE ARNOLD 592-6454
MAC McCORMACK 592-6214

QUALITY CONSCIOUS?

1823 Laval (off Gordon Head Road or off Blair) has nine spotless rooms, hardwood floors and is only seven years old. The asking is only $69,900. The owners are off to New Zealand.
and two bathrooms and lots of possibilities. Older but excellent value at the asking price of $53,500.
CHARLIE ARNOLD 592-6454
MAC McCORMACK 592-6214

NEW LISTING GLANFORD

Lovely 19-year-old, 3-bedroom home in meticulous condition. L-shaped living room and dining room. Nicely landscaped, large lot with fruit trees and separate garden area. Sundeck. Priced to sell quickly at $57,900. Call Randy Colbert, 479-5932 or 385 9741.

WATERFRONT

A rare opportunity for retired or professional couple to acquire .31 acre waterfront lot with spectacular views of the San Juans and Gordon Head. 1,600 sq. ft. of gracious living with 2 full bathrooms and part basement. The property is nicely situated on a quiet no through street with steps down to a sandy beach. For further details or viewing, call Randy Colbert, 479-5932 or 385-9741.

Green Acres

3½%
EXCLUSIVE RESIDENTIAL

HENDERSON REALTY
385-9741 (anytime)

COLWOOD GOLF COURSE

A completely finished 6-year-old home with an immaculate yard. 4 bedrooms, great rec. room, separate pool room, 4-pce. bath on main, 3-pce. bath down. Huge workshop and utility room intercom. system. Large sundeck and more. Asking $68,900. To view call Bud Hudson, 479-3849 or 385-9741.

LONGACRE DR. $69,900

3 years new, and ready for you. 4-bedroom family home with 3 bathrooms and a fantastic family room, in better than new condition on one of the nicest streets in Gordon Head. Before you buy, please see this fine home. For further information call Bud Hudson, 479-3849 or 385-9741.

FANTASTIC VIEWS

Beautiful Deep Cove is the setting for this exceptional home. 3 yrs. new, 4 bedrooms, 2 floor-to-ceiling fireplaces. Lovely family room ¼-acre secluded lot. Close to Marina. Excellent value at $79,900. Please call Bud Hudson, 479-3849 or 385-9741.

REVENUE $

One year new with completely self contained suite down. Close to town and Sears. Cut down your monthly costs by enjoying a $250 income from suite rental. Priced below replacement at only $64,900. Call Bud Hudson, 479-3849 or 385-9741.

PROFESSIONALLY DECORATED

A very nice 2-bedroom bungalow close to bus, shops and schools. Gorgeous slate rock fireplace. Separate garage and separate workshop. A very good buy at only $45,900. For more details call Bud Hudson, 478-3849 or 385-9741.

EASY LIVING

Immaculate 3 bdrm., 1-year-old home on sunny lot in Brentwood. Living room is 17x13. Bright kitchen has large dining area with sliding doors to sundeck. 2 bedrooms on main floor plus 1 down. Rec room ready to be finished. Asking only $61,900. MLS.
BILL McCARTER BOB GIBSON
592-3970 658-5153

IN-LAW SUITE

Excellent living accommodation for retired couple in this renovated 1,100 sq. ft. home with revenue from the in-law suite. Hot-water heat. Town and Country shopping area. Call us for an appointment. Priced to sell $58,900. MLS.
BILL McCARTER 592-3970
BOB GIBSON 658-5153

A SPECK OF DUST

would die of loneliness in this lovely home. Living room with fireplace, dining room, good size kitchen, 2 bedrooms and the decorating will capture your heart. Huge fenced, well-kept yard with 10 fruit trees and greenhouse. Call me to view it and you'll love it. Only $53,900.
BILL McCARTER or BOB GIBSON
479-3849 385-9741

NO REASONABLE OFFER REFUSED!!

Immaculate townhouse in Sidney near everything. Owner says sell. Why not try to save thousands. Call me now. Bud Hudson, 479-3849 or 385-9741

BRENTWOOD BEAUTY

Very attractive well-designed 4-bedroom home on quiet street. Comfortable living room with stone fireplace, in-line dining room. Large kitchen has lots of cupboards, 3 bedrooms, 4-pce. bath and large covered wrap around sundeck perfect for a bar-b-que party. Downstairs is a panelled family room with fireplace, a bedroom, 4-pce. bath and workshop, utility room. Double carport 84x100 landscaped lot. Asking $68,900. Financing.
BILL McCARTER BOB GIBSON
592-3970 658-5153

CROWDED?

3125 Earl Grey has four bedrooms and two bathrooms and lots of possibilities. Older but excellent value at the asking price of $53,500.
CHARLIE ARNOLD 592-6454
MAC McCORMACK 592-6214

VICTORIA WEST

A three-bedroom older bungalow close to all public facilities. Also excellent holding property for medium density or commercial development. Only $35,000 — repeat only $35,000.
V. C. WOODWARD
385-9741 (anytime)

Engineered Homes

WELCOME TO OUR NEIGHBOURHOOD

NORTHRIDGE TERRACE

Follow The Orange and Black Signs
Off Vanalman Avenue

High Location With Views, Trees, and No Thru Traffic, Yet Close to Schools, Parks, Buses, Shopping. Just 10 Minutes to Down-Town Victoria.

22 Homes Still Available Priced From $70,700 to $79,300.

VISIT OUR SHOW HOME

And Let
Ron Cherwaty or Harry Atkey
Show You Around

Open For Inspection
3-9 p.m. Weekdays
1-5 p.m. Sat. and Sun.
Or Call

Engineered Homes

385-6211 19 Cadillac Avenue
479-2611 Show Home

TOWN AND COUNTRY REALTY

3579 DOUGLAS STREET
382-7276

WATERFRONT

Very unusual cozy "A" frame cottage of 2 bedrooms, kitchen, bathroom, living room and galley. Steps to upstairs loft. Good wall-to-wall rug throughout. 3 built-in bunks. Fully insulated. Large sundeck. Excellent views. Lots of trees and privacy. 110 ft. of beach. All this at beautiful Cherry Point, just 6 miles south of Duncan. Immediate occupancy. Full price $55,000. Call Allan Klenman to view 382-7276.

100 TIMBERDOODLE

Corner East Sooke Road. See this and make your offer, the highest or any offer not necessarily accepted. This property must be sold. A. Klenman, 382-7276.

1 YEAR OLD 4-BEDROOM ranch style home. 1550 sq. ft. plus enclosed double garage. Built-in dishwasher included. Lots of cupboards. On ¾ acres in Cobble Hill. Asking $61,000. 112-743-9110.

OWNER

Like new, Quadra and Hillside area. 3-bedroom, finished basement. 384-2340.

DF Hanley Agencies Ltd.

D. F. HANLEY AGENCIES LTD.
3293 DOUGLAS STREET
385-7761

Open Fri. 6-9 1495 THAMES PL.

New and ready for occupancy! Drive out Shelbourne to Elnido Crescent to Thames Pla. Many, many extras in a super 1450 sq. ft. home. Three bedrms on one level. Large eating area in kitchen, double carport, huge covered sundeck for all weather bar-b-ques. Too many features to list ... come and see for yourself. You won't be disappointed IF you act quickly. Exclusive at $78,500 with easy financing.

DAVE HARDING
385-7761 24 hrs. 477-0939 Res.

DON'T MISS THIS! OPEN HOUSE
THURS.-SAT. 1-4
901 Richmond Rd.
4 BDRMS., 2 BATHS

2044 sq. ft. plus a terrific 60x198 ft. lot. LR with fireplace, DR, big kitchen with eating area, full bsmt with drive-in garage, rec room and loads of storage. Terrific value on the asking price of $69,900. MLS. Your host,

DAVID SOUTHALL
385-7761 24 hrs. 652-1201 Res.

OPEN HOUSE
4030 Hessington Pl.
Sept. 1 and 2
5-7:30 p.m.

This new 3-bedroom home could be the one you are looking for. It is situated in one of the nicest subdivisions in Gordon Head with a view of the ocean. Priced well below homes in the area at $69,900. It offers quality construction and spacious living. This home features two bathrooms, in-line LR and DR with stone fireplace, extra large master bedroom and quality carpet throughout. Why not drive out and see for yourself? Turn left onto Lexington off Arbutus.

IN ATTENDANCE:
DON HATHAWAY
385-7761 (24 hours) 479-5987 Res.

BY THE SEA

Clean and cosy is this 2-bedroom immaculate home. One block to bus line and only three blocks to shopping centre. Asking $55,000. Some financing available. Call:

BOB HAGUE
385-7761 (24 hours)

ONLY $51,900

Over 1400 sq. ft., solid older full-basement home. Gorgeous entertainment-size living room with new plush carpet (or in-line LR and DR). Stucco exterior, duroid roof. Beautiful lawn and border gardens. Quiet street in Victoria. Call for apt. to view. MLS 19222.

Marion Hamilton
385-7761 (24 hours) 382-0894 (Res.)

ROCKLAND MACLURE

Situated on almost an acre of very well-kept grounds (with the possibility of an extra lot). This fine example of Maclure architecture will pass the test of the most discriminating purchaser. Eight bdrms, NINE fireplaces, a billiard room, den. PLUS the feature rooms that make a Maclure home outstanding. Full oak panelled dining room, carved ceiling living room, huge entrance hall with fireplace. This large home could easily accommodate a consolidation of in-laws to one residence. Presently it has a very attractive income attached. MLS. For more exacting details and an appointment to view this property just listed and priced at $265,000, please call:

Doug Bavington
385-7761 24 hrs. 598-3929

Retreat for Executives

Deluxe custom home at the "top of the hill" affording wide valley views. Very private home on 0.73 acres of mature arbutus and oak trees. Quiet, almost secluded area only 10 min. from town. Three or four bdrms as well as den-library make it possible to have your office at home ... away from town and traffic and tension. Ideal home for entertaining offered at $94,000. MLS. 18963. For a personal inspection please call

Dave Harding
385-7761 24 hrs. 477-0939 Res.

CHARACTER 0.33 ACRE $61,900

In an English country garden is what you'll feel while enjoying this 0.33 acre of rose gardens, fruit trees, and mature shrubs from the patio of this sparkling white, two-bedroom home. Tastefully decorated interior with lovely living room, separate dining area, modern kitchen with built-in dishwasher. Bedroom on main floor has dressing area with double closets. Upstairs bedroom (377 sq. ft.) has own sundeck. Separate laundry room, separate garage. Walk-in cooler and freezer. Attached greenhouse with heater. A real gem. New MLS at $61,900. Gorge area.
PHIL WARREN 385-7761 24 hrs.

REALSPAN PROPERTIES LTD.

1031 VANCOUVER ST. 386-6454

QUIET CUL-D-SAC AT 438 BIDWELL JUST OFF METCHOSIN ROAD $59,000

This well planned family home has 3 bedrooms, spacious kitchen, living room with lovely fireplace. The home is situated on a quiet well treed ¼ acre lot. To view this special concept please call me anytime.

BUD WALKER
388-6454 478-7420

MAKE US AN OFFER 3332 WORDSWORTH ST.

This completely renovated 2-bedroom home features a newly remodelled kitchen (with eating area), colorful new wall to wall carpeting in living room and a cozy fireplace. Attached greenhouse and excellent soil is an asset to the home gardener.

DOUG MENZIES
388-6454 478-9161

WELL DESIGNED 2-BEDROOM home, with 5-year HUDAC warranty, $72,500, 1010 Damelart Way, off agen Road, Brentwood. Phone builder to view, 652-1673 or 52-4155.

$3000 CASH, BOAT OR CAR down, 1300 sq. ft., 3 bedrooms, 1½ bathrooms, wall to wall, workshop, fruit trees, close to all amenities. Good financing to qualified buyer. $56,500 384-7587.

WALL & REDEKOP HOMEFINDERS REALTY LTD.

21 NEW TOWNHOUSES OPEN TO VIEW
626 GOLDSTREAM AVE.
5:00-8:00 P.M. DAILY
—ONLY 5% DOWN To qualified purchaser
—3 BEDROOMS.
—F.P. in L.R.
—QUALITY CABINETS
—DISHWASHER
—W-W CARPETING
—PATIO DOORS
—Across from Royal Colwood Golf Course and priced from $48,000.
Call for details
386-2911

OPEN HOUSE
1312 DUNSTERVILLE RD.
Off Interurban Road
WEDNESDAY, 6-8 P.M.

One of a kind. 3-4 bedroom post and beam, full basement home on a deep lot. 5 yrs. old. MLS 18742. $64,900.
BOB and NINA STEPHENS
386-2911 or 479-5463

OPEN HOUSE
4285 SHELBOURNE
WEDNESDAY, 6-8 P.M.

An unusually large lot for the Gordon Head area with a 3-bedroom, full bsmt. home. See this before you buy. MLS 19125. $61,900.
HAZEL CLARKE 658-5656
NORMA HILL 383-7796
OFFICE 386-2911

OPEN HOUSE
2529 EMPIRE ST.
FRIDAY and SATURDAY
12 - 5 P.M.

Vacant. Move in now. Reduced to $47,500. 2-bdrm. no basement, 844 sq. ft. Great for starter or retired.
RUTH or STEVE SALAGA
386-2911 (24-hrs.)

OPEN HOUSE
9226 PINETREE RD.
Saanich Peninsula
SATURDAY 1-4 P.M.

This deluxe 1824 sq. ft. 3-bdrm. rancher will win your heart from the moment you enter the attractive foyer to the spacious entertainment size L.R. with old brick acrhes and F.P. Large country kitchen, opening to a secluded patio. No problems with a king-size bdrm. suite. Large 20x24 ft. attractively decorated family rm. All this plus a beautifully treed half acre of choice property offered at $87,500. Drive up McTavish, North of E. Saanich, up Dickson.
RUTH or STEVE SALAGA
386-2911 (24-hrs.)

OPEN HOUSE
638 MT. VIEW
COLWOOD $68,500
FRIDAY 1-4 P.M.

4-level split, 3-br., 2 bathrooms; large playroom, part basement, great family room off kitchen opening to patio. On large treed lot near schools and shopping. MUST BE SOLD. Offers on $68,500.
RUTH or STEVE SALAGA
386-2911 (24 hrs.)

MOVE IN NOW

$47,500
Bay-Cook area. 2 brs., no bsmt. Vacant. 844 sq. ft.

$63,500
Colwood. 3-br., 6 yrs. old., in-law suite

$65,500
Saanich Peninsula. 4 brs., 3 baths, 2 fireplaces. 2 yrs. old. Vacant.

$73 500
Gordon Head. Brand new. 3-br. home. Quality built.

$85,900
Sooke. 1450 sq. ft. plus finished down. Possible in-law suite. Whiffin Spit.

$167,500
Waterfront. 2700 sq. ft. ⅔ acre. 1-year-old.

RUTH or STEVE SALAGA
386-2911 (24 hrs.)

TAKE YOUR PICK

2501 COOK ST. Looking for Revenue or a roomy home? Try this for $66,500.

841 OLD ESQUIMALT RD. Economy sized. Small and cheap. Qualifies for Gov't Assistance. $44,000.

861 BRETT. High views. Compact and clean. Good starter for only $49,900.

3422 CALUMET. Don't let this good opportunity slip b(u)y. It's too good to miss at $47,900. A nice little business for the family buy your future now in this great little coffee shop. $35,000.
ERIC HODGKINSON—382-0047
J. H. WHALEN—386-2911

10 STES. ALL SELF-CONTAINED. City. $140,000. MLS 17528.
JOHN NORTON
382-3907 or 386-2911

$37,950

Lovely 2-bdrm. condo. home in 1½-yr.-old cement block bldg. balcony, nice view of city and mountains. Stove and fridge included, good off street parking. To view anytime please call
HAROLD BARBER
386-2911 or 479-6479

$47,500
SHELBOURNE AREA

Very nice, 2-bedroom, part-basement home on corner lot. Separate garage, nice yard. Living room with fireplace, kitchen and eating area. Part basement for working or storage. Oil heat—electric hot water.
HAROLD BARBER
386-2911 or 479-6479

$51,900 — NEAR SIMPSONS-SEARS

Very lovely, well kept 3-bedroom home on quiet street. Close to everything. Large newly decorated living room throughout. Good size yard and fruit trees. Part working bsmt. and storage area.
HAROLD BARBER
386-2911 or 479-6479

$42,500 — TILLICUM AREA

Cute—but small. 2-bedroom home on corner lot. Stucco exterior, well-fenced yard. Double garage. Low down payment.
HAROLD BARBER
386-2911 or 479-6479

WE AIM TO PLEASE EVERYONE

GORDON HEAD — $78,900. Beautiful home. Quiet cul-de-sac. Early possession.

$73,500. 3 brs., 3 bths., 2 F.P.s. Completely finished.

VICTORIA'S MOST ATTRACTIVE subdivision. 3 homes almost completed.

VICTORIA — $47,500. Completely redecorated, 2brs., full basement. Excellent value.

COLWOOD — $67,500. Terrific family home. 3 brs., den, large rec. rm.

SHAWNIGAN LAKE — $78,900. 3 brs., F.P. Year-round home. 102 ft. waterfront.

METCHOSIN — $54,500. Half duplex. Full basement. 3 brs., 1½ baths.
JACK or BARBARA GREENWOOD
386-2911 or 384-5228

WALL & REDEKOP HOMEFINDERS REALTY LTD.

3 BEDROOMS—$48,900

New cabinets, etc., and patio doors to sundeck are some of the features of this family-sized kitchen. Fireplace in dining room and wall-to-wall carpet in both living room and diningroom. Only 5% down to qualified purchaser. MLS 18988. Call me today.
ELENOR STURMEY, 479-4573.
386-2911 for 24-hr. service.

LIKE SITTING IN THE GARDEN?

Large 83-ft. frontage. Quiet cul-de-sac. Quality built 3-yr.-old, 3-bdrm. (master ensuite) home. Only $72,500. Fireplace, bow window, high grade carpet. L.R., sep. D.R. Patio doors to sundeck. Rec. room. Attached garage. MUST BE SOLD. MLS 18455.
ELENOR STURMEY
386-2911 or 479-4573.

ONLY $44,900

3-bdrm. "HOME" with nothing to do but move in. Galley-type kitchen, eating area with sliding glass doors onto patio. Numerous shrubs and flowers complete this cozy scene. Apply that $5,000 B.C. 2nd MTGE. for easy financing. MLS 19003.
LOLA CLARK
386-2911 or 658-5877.

BICO

BOORMAN INVESTMENT CO. LTD. — 386-7521

OPEN THURS. 1-4
1624, 1627 and 1631
HYBURY PLACE
(Off Majestic)

Choose your favorite from Tudor, Contemporary or Colonial situated on a brand new cul-de-sac in Gordon Head. Finest quality and workmanship. Priced from $69,900.
MRS. MARILYN SECORD
386-7521 592-2105

OPEN HOUSE
THURS. and FRI. 6-8 P.M.
1941 ERNEST ST.

Immediate possession on this charming 4-bdr. residence. Located on quiet cul-de-sac of Richmond opposite University School and close to woods of Victoria College, in neighborhood of fine homes. Large, but easy to maintain grounds with lawns, ripe orchard, shrubs could be a paradise for family with small children or garden lovers. Listed at $79,500.
386-7521 OLGA ZACHARY 592-2265

BEAUTIFUL FAIRFIELD

Check this stucco 2-bdr. home in most desirable area of our garden city. It is ideal starter or retirement. Large L.R. with fireplace, spacious dining room, full basement, separate garage and perfectly maintained grounds would add a touch to the happy living. Only $52,500. MLS 18005.
386-7521 OLGA ZACHARY 592-2265

3 BEDROOMS
2 BATHROOMS
$38,900

Two-storey condominium unit with own outside entrance just 10 minutes from downtown Victoria. Bus each way at door. Children welcome, pets subject to approval. Main floor has entrance hall, 2-pce vanity bathroom, 19 ft. LR with in-line dining and attractive kitchen with laundry. Upstairs are 3 BRs with big closets, 4-pce bath and generous storage room. Price includes drapes, w-w carpet and 4 appliances. Maint. fee approx. $25. Gross taxes approx. $500. (ML).
386-7521 JOHN PLATT 383-2700

FRIENDLY NEIGHBORS
EXCELLENT BLOCK

Adult oriented 2-bedroom corner suite just right for retired or working couple. No children or pets. Realisticaly priced at $35,900. To view call:
386-7521 DEL HOEGI 383-0516

528 LAMPSON ST.
ESQUIMALT

Fine spacious, older, character home. Up to 8 bedrooms, large rooms. Main floor: about 1200 square feet: entrance hall, living room, dining room, kitchen, pantry, bathroom, laundry room. Upstairs: 4 bedrooms and bathroom. Full basement: roughed-in 1-bedroom suite, 2 other rooms, drive-in garage, workstorage area. Easy-care lot. Zoned duplex. $68,900. MLS. Call.
JOHN HOLMS at 386-7521 anytime for appointment.

CORDOVA BAY
2-BEDROOM HOME
1 BLOCK TO BEACH

Some water view. Living room/kitchen, bathroom, laundry space. Outbuilding, Greenhouse. Garage. Fruit trees. Level lot 65x132. $47,900. Call:
JOHN HOLMS at 386-7521

CHARACTER DUPLEX
$62,900
WITH TERMS TO SUIT

Located one block from the Gorge waterfront in an excellent residential area. The older up and down duplex has been completely renovated. Including new wiring (separate meters), plumbing, furnace, roof, etc. Three bedroom suite and a one-bedroom suite both completely modern with wall-to-wall carpet, etc. Try your down payment. MLS.
PETER DUECK or MIKE WESTON
655-6060 386-7521 598-3955

MUST BE SOLD
IMMEDIATE POSSESSION
ALL OFFERS
CONSIDERED
$62,900

A 3-year-old Saanich home offering 4 bedrooms, 2 baths, rec. room with bar, large fenced corner lot in an excellent location close to everything. Owner has purchased and must sell immediately. See the home today and make your offer with
PETER DUECK or MIKE WESTON
656-6060 386-7521 598-3955

IDEAL LOCATION

For discriminate family. Quiet and good neighbourhood, Lansdowne-Richmond area. Schools, shopping centre, University, city close by. No need to fight traffic or commute many miles. GOOD HOME, three bedrooms, two bath rooms, fireplace in living and rumpus room. Full basement, private grounds. $61,500. To view please call:
386-7521 OLGA ZACHARY 592-2265
1111 Government St.

Western HOMES Ltd.

GORGE 3 BEDROOMS $44,900

3 bedroom modern family home. Large living rm and Dining rm. Modern Kitchen with loads of cupboards. Strata title duplex with large (60 x240) common lot could be just what you are looking for. Located close to schools and parkway. Vendors have purchased and are very anxious to sell. Will look at all offers. Call Terry and Wilf now.

Terry Eden
Wilf Cotton
386-3494 (24 hrs.)

GARDNER REALTY Ltd.

899 FORT ST.

REDUCED $57,900 OAK BAY BORDER 3 BEDROOMS FULL BASEMENT
385-7721 Cliffe Salmond 477-3626

UPLANDS QUALITY

This beautiful Uplands character home has been maintained in new condition and is being offered for only the second time since its completion in 1935. Main floor provides facilities for gracious entertaining with large L.R. with F.P., separate D.R., den with F.P. and 2-pce. bath. Up the open staircase to 3 large bedrooms and 4-pce. bath. Storage and laundry facilities in basement and hot water heat throughout. The yard is beautifully landscaped with underground sprinklers in front. A beautiful home in an exclusive location at $148,000. MLS
385-7721 Dale Briggs 592-3978

1224 CHAPMAN

This older full basement (low ceiling) home features new wall-to-wall carpets, dining room with F.P., 2 bdrms, and is right next door to a beautiful playground-park. A fine starter home for a young family at $52,500. MLS
385-7721 Dale Briggs 592-3978

OAK BAY BORDER

A block off Foul Bay Rd. in the Dean Heights area, you will find all things convenient in this spotless 3-bedroom, full basement home, 21 years young with hardwood floors, fireplace and room for development in the high basement. An excellent neighborhood! A large $46,500 mortgage may be assumed. Asking $57,900.
385-7721 CLIFF SALMOND 477-3626

HIGH FAIRFIELD

Luxury living on a one-third-acre with a secluded rear yard. This 4-bedroom large home is immaculate throughout with a 20'x12' family room on the main floor. A must see. You will be delighted. Asking $92,500.
385-7721 CLIFF SALMOND 477-3626

PARKLANDS BEAUTY

Seclusion
—all gardens mature shrubery
—beautifully landscaped
—100 ft. frontage
Home
—neat as a pin
—2-br. no step
Facilities
—C.P. and 24X16 new garage and workshop
—Loads of storage
—16X12 covered patio
Character
—floor to ceiling corner windows in L.R.
—Post and Beam Construction
Bonus
only $57,500. M.L.S. 19137
385-7721 Kent Macleod 595-4273

GORGEOUS GORGE

Attractive 2-bdrm., full basement home, features new hardwood floors throughout, L.R. with F.P., separate D.R. and maple counter tops in modern kitchen. Good yard with greenhouse. Priced to sell at $52,500. MLS.
385-7721 DALE BRIGGS 592-3978

P.R. B

P. R. BROWN AND SONS LTD.
"The People to Se.

OPEN

SAT. 1-5 — 1712 TEAKWOOD
$72,500. Immaculate home in the most convenient University Heights area. (McKenzie to Cedarwood, then right on Teakwood.) The quiaity is obvious. Come see for yourself. Spacious LR, DR, Kit, 3 bedrooms, bath with another half bath, BR, rec. room and utility room on ground level. Landscaped yard has veg. garden, flowers, fruit trees, secluded patio and 2 attractive storage bldgs.
ROY ANDERSON
385-3435 477-5057

$59,900

1432 Craigflower (past Gorgevale Golf Course). Well built modern home. 3 bedrooms, dining rm. Sundeck, etc., on main. 2 B.R. and large Rec. room on lower level. Large heated garage plus carport. Leased for another 10 months at $375. per mo. Call for viewing ML 18368.
ROY ANDERSON
385-3435 477-5057

GORGE-ADMIRALS

Very nice 3-bedroom no-step home on lovely parklike lot with 50 ft. frontage on Colquitz River. Large liv. rm. with fireplace. Separate din. room; modern kitchen and laundry room. Besides carport there is space for 3 more cars or boat and camper. Price $59,500.
MRS. HARTT
385-3435 anytime

QUIET AND COSY
HOME ON .71 ACRE

Updated home in the English cottage style. New black and white exterior, new cedar roof, fireplace, wiring, original smooth plank flooring in the bedroom. (4) large kitchen. Needs a rocking chair and gleaming brass to complete the picture. The fertile land will grow anything, and has also a restful secluded garden. Buy now and take advantage of the price. $60,500. Maybe you can assume present financing.
STAN WINTERBOTTOM
385-3435 598-2253

HORSE LOVERS
1.9 ACRES
4 BEDROOMS — $89,500

Modernized home with good sized rooms. Living room with fireplace and wall-to-wall, 2 baths, large kitchen, laundry room, basement, all fully insulated, new wiring. Live off the land, good vegetable garden and fruit trees. Excellent future prospects here. Owner has bought, possession about 60 days. ML 18708.
STAN WINTERBOTTOM
385-3435 598-2253

SEEING IS BELIEVING!

Don't just look at the flowers at the front, see the rest of the lot behind this 6 year old 3 bedroom home on Hoylake priced at $52,000. Garage 14x24, floor area 1100 sq. ft., lot 55x183. Private sale. Phone 478-5201 anytime.

OLDER TUDOR STYLE HOME, corner lot in low tax Esquimalt. 3 bedroom, 1½ bath, wall to wall, fireplace, solid fir panelling, full basement, attic storage, fridge, stove, washer, dryer. On bus route, close to schools. Large fenced yard, garden and fruit trees. $55,000. Phone 384-6339.

SALE BY OWNER
1733 MIDGARD AVE.
UNIVERSITY AREA
Good 9½ yr. home, hardwood floor, 3 bedrooms on main ore in full basement, S. garden beautifully landscaped, close to schools, bus and shopping. Please drop by anytime or phone 477-6158 after 4.
ONLY ASKING $64,500

the Permanent

1125 DOUGLAS ST. and
3647 SHELBOURNE ST.

OPEN TONIGHT 6:30-8:00

1 — 1701 McKenzie, WOW! A great 20x40 backyard is your easy care bonus with this spacious 3 BRs, 2 bath townhouse. Cozy fireplace. See me — Sophie Harder, 382-9903, 477-0141.

"OPEN DAILY"

6:30-8 Sat. 1-4 on San Juan off Torquay. 7 new homes to choose from. Priced from $65,000. For further information.
477-0141 Bruce Bateman 384-2827
477-0141 Sandy Crawford 477-1561
477-0141 Manuel Lopez 384-9165

HURRY — 1.29 ACRE

Newly listed in sunny North Saanich location near Ardmore and Glen Meadows Golf. 4½-yr.-old home. Western exposure over Cole Bay, subdivision fin this area now or ½ acre lot for future use. ½ acre ideal for horses. ML 19421. $89,500. GRAY LAITE, 656-5267. SID HASLAM, 477-1994, OFFICE 382-9191.

1718 PEMBROKE ST.
$45,900

Starter or retirement, freshly redecorated, new carpeting, 2-BDRM. and den. No-step bungalow, fireplace, fridge, range and drapes included. Quiet Jubilee location, close to shopping, bus. 55x104 garden lot, low taxes. View with HERB McDANNOLD, 595-1177. GLEN McDANNOLD, 595-6488 or 382-9191

IMMACULATE
JAMES BAY

A lot of work has been done to make this an immaculate 3-BDRM. home close to all amenities. Don't buy until you have seen this home. Listed to sell at $52,500. ML. JO-ANNE YELLOWLEES, 382-9191, 385-6275, Pager 2649.

QUIET CHARM

Don't miss this privately located 3-bdrm. home only minutes from town. The lot is beautifully landscaped and the home immaculate. Courtesy to all realtors. Call now IRENE VAN, 384-9191, JO-ANNE YELLOWLEES, 385-6275, Pager 2649 or 382-9191.

OAK BAY

To settle estate serious consideration will be given to your offer on this spacious 2 bedroom home. Large living room, separate dining room, full basement. Immediate possession. Priced at $56,500. Call WM. SANDERS, 382-9191 or 479-3394, MLS 18612.

1430 BROOKE
OPEN TONIGHT 6:30-8:30

This delightful no step has to be seen inside. 1600 sq. ft. of luxurious living room with fireplace. 3 bedrooms, 2 full baths, beautiful fireplace in liv. rm., dining room is 12x14; a dream kitchen plus 700 sq. ft. of heated workshop. Excellent financing. IRENE VAN, 384-9191 or 382-9191

BOATERS

Get close to the marinas in this Sidney-Roberts Bay home. Split level, 1½ baths, rec.-family room. An excellent buy at $59,900. MLS. GRAY LAITE, 656-5267 or SID HASLAM, 477-1994 or office 382-9191.

463 KER
OPEN TONIGHT 6-8 P.M.

13 years old, 2-bed home with 2-bd. in-law suite in full high cement bsmt. Lots of parking and large garden. 51x141 lot. Asking $57,900. M.L.S. HEATHER GAMMON, 382-9191 or 385-6814.

CANADA PERMANENT TRUST COMPANY

BUYER'S CHOICE

Two homes in desirable Gordon Head area. Either which may be occupied immediately. Number 1-4335 Torquay Drive. Three-bedroom, family room, office, 4th bedroom, hot water heat. A cozy house with large kitchen. $54,900.
Number 2-1690 Sheridan Ave. Three-bedrooms. Office off 4th bedroom, drive-in garage, fireplace on quiet cul-de-sac. Reduced to $59,900. Both houses close to good schools, shopping centers, Rec. centre, University. Both with sewered and good condition. Phone 477-5530 any time for appointment with owner.

BY BUILDER
962 ROYAL OAK DRIVE
Nearing completion, 3 bedroom, rec. room, deluxe home. Quiet location, for details. Phone 658-5132.

SIDNEY REALTY LTD.
Real Estate — Insurance
Serving the Saanich Peninsula
656-3928

CHAMPION REALTY LTD.
For Appraisals and Consultation
813 Fort St. 388-4477

253 COUNTRY HOMES and PROPERTIES

Western HOMES Ltd.

2 ACRES NEWLY LISTED $67,900

This is a dream come true for the right party. The 900 sq. ft. house sits high on a hill overlooking the modern barn, chicken coop, year-around pond, and fully fenced grass land, giving a 1½ hay yield. The house needs some finishing, but the total package is going to be hard to beat. Come and settle, Harry or be sorry M.L.S. 19449. Phone

Bill Wilson
386-3494 (24 hrs.)

"Hobby Horse" Elk Lake $119,000

Two acres of cleared level and fenced land located on a quiet cul-de-sac off Old West Saanich Rd. above Elk Lake. Two-year-old tudor style residence features three bedrooms, family room, den or office. Three bathrooms, 2½ bathrooms, cantilevered natural rock fireplace adn sunken accents in living room. A practical hobby farm with pastoral country views over acreage of estates and rural development. Immediate possession.

Brent D. Ewing
388-6424 (Res 658-5661)

Weiler Ave Bonus!!

Cute little two-bedroom basement home in SIDNEY, just right for retirement or as a starter! Solid and spacious, ready to move into. Good financing. New MLS, ONLY $51,900 BONUS? We're 60x160 ft. lot with subdivision potential.

Victory Garden!

This well-established 3-bedroom basement home on Amelia Ave in SIDNEY is only 12 years old and close to schools and marinas. Come and see the home or how you can grow and cherish! CLEAR TITLE! MLS 17820. ASKING $58,500.
656-4000 K. DROST 656-2427
SAANICH PENINSULA PROPERTIES LTD. SIDNEY

2.27 ACRES PARTIALLY WOODED

Unusual house SAANICH. Country living with room to breathe. Chicken house, workshop, 4-bedroom home with fireplaces, stone, sundeck, overlooking valley, 2,100 sq. ft. on 2 with stove. $78,000. Phone 652-3490, 61 Durrance Rd.

HOBBY FARM
2.08 acres, 1,180 sq. ft. house, 4 bedrooms, 1½ bathrooms, full basement, 3 garages, 2 barns, 7-mile circle, $87,500. 385 Quayle Road. 479-5272, 479-5430.

SAANICH PENINSULA PROPERTIES
For all real estate inquiries
2254 Beacon Ave., Sidney 656-1???

4.78 ACRES Central Saanich

Cleared land ideal for houses or hobby farm. Fenced and cross-fenced, outbuildings — good pasture. Assorted fruit and nut trees. Large garden area. The immaculate home — offers approx. 1800 sq. ft. 3 bdrm., plus a den. 2 full baths. Master ensuite. Excellent holding property. For details, please call. MLS.
386-2111 ALAN WESTGATE 656-3423
MONTREAL TRUST CO.

NEW LISTING NO. SAANICH

1.76 ACRES. IMMEDIATE POSSESSION. Featuring: 1 yr. old, 1,300 sq. ft. home, 2 bathrooms — w-w throughout — room for future development in basement, electric heat, dual glazed windows—2-stall barn—fenced and cross-fenced — close to elementary school. Asking price $79,500.
ALAN WESTGATE
386-2111 656-3423
MONTREAL TRUST CO.

HORSES OR CATTLE 3.54 ACRES

Large 4-bedroom farmhouse on the Saanich Peninsula surrounded by 3½ acres of gently rolling pasture land. This turn of the Century home with its porch on three sides is as solid as a rock. The land boasts excellent growing soil. New MLS offered at $89,900. Call Irene Ostiel, 386-6164 or evenings 477-6380.
CASTLE PROPERTIES LTD.

DEEP COVE ACREAGE

Five lovely rolling acres, fenced and cross fenced. Ideal for livestock. Sixteen-year-old three-bedroom home with double attached garage. Stalls for horses or other animals. Tack room, feed storage area. Really a prestige location. Asking only $119,000. Ben Greig 386-6164 or 598-3105.
CASTLE PROPERTIES LTD.

Sunny Ardmore
655 Bradley Dyne Rd.

This 1 yr. old, split level home provides 4 BRs and 3 baths, all situated on a ½ acre lot. Close to sea and golf courses. MLS. $97,500. PADGE ELWELL 477-0141 or 477-3988.

Canada Permanent Trust Company

SOOKE, CONTEMPORARY cedar residence on 1.25 acres, adjoining woods. 3 bedrooms, 1½ bathrooms. $52,000. 642-5508, 642-4186.

GORDON HULME LTD.
SIDNEY-SAANICH PENINSULA
656-1154 2444 Beacon Ave.

WATERFRONT PROPERTIES

CHRISTINA LAKE CHASE POINT BEACH FRONT

This is one of the finest properties in the area with 240 ft. of sandy beach and 3.3 acres of park like property with a 2 br. summer home. Beautiful clean 75 degree water all summer. Offered at $69,500. With terms available.
PETER DUECK or MIKE WESTON
386-7521

COWICHAN RIVERFRONT

Several choice parcels available from 3.5 acres at $21,500. Beautiful secluded property in the heart of our best hunting and fishing area. Just 5½ miles from town. Contact J. P. DUECK or M. O. WESTON for more information.
BOORMAN INVESTMENT CO. LTD.
1111 Government Street

Green Acres

3½ Per Cent
Exclusive Residential

HENDERSON REALTY
385-9741 (anytime)

INVESTORS — DEVELOPERS
2.1 Acres Residential "A" North Saanich, to cover 10 lots. Serviced farfront.
V. C. WOODWARD
385-9741 anytime

WATERFRONT ALL YEAR BOAT MOORAGE

Exclusive waterfront town house offering the ultimate in luxurious and carefree living. Very reasonable annual assessment — quality construction and in immaculate condition. Spacious living room with fireplace and separate dining room, 2 BR each with its own 4-pce. bath. Plus a 2-pce. powder room. Large living room with fireplace. All appliances included. Must be sold — offers to $79,500.
386-2111 AL WESTGATE 656-3423
MONTREAL TRUST CO.

WATERFRONT 317 Stewart Ave.

This View Royal home has 4 bedrooms, a living room with fireplace, a dining room and a full basement. The well kept yard of approximately ½ acre has fruit trees, a nice lawn and large protected 2 bedroom waterfront. Reached protected paved waterfront. Close to schools and 2 blocks from bus to town. Immediate occupancy. Asking $79,500. Will consider all offers. Vendor prepared to finance. Principals only. To view please phone 386-2938 or 478-9640. Open house Sat. 1-5.

SASEENOS 150' WATERFRONT

2-bedroom bungalow with the kitchen, dining room and living room facing the water. Large barbecue and garage 900 feet of lawn facing the sea. Fenced area for pets. Asking $89,500. To view, call Bill Kozak 386-6164, Res. 642-3494.
CASTLE PROPERTIES LTD.

DEEP COVE WATERFRONT

Extensively rebuilt 3 bedroom Tudor home. Living room with fireplace, separate dining room. Large sundeck and workshop. Large shop and boathouse with moorage buoy for your boat. $98,500. MLS 18164.
386-6164 BILL WEISS 598-8443
GARDNER REALTY LTD.

SHAWNIGAN LAKE — WEST Arm Avenue, full cement basement. Easily converted to permanent residence. 3 bedroom, .66 acre wooded lot. 17 ft. travel trailer and 7x12 bunkhouse included. By appointment only. Phone 743-2756 noon to 1 p.m. Sept. 5th and 6th. Cash $58,500.

ONE ACRE
OLYMPIC PENINSULA
Interior designer's home, 2½ baths, $79,500. Many deluxe features.
ESTES REALTY INC.
851 EAST FIRST,
PORT ANGELES, 206-457-8593

SAYWARD BEACH

50x269' secluded property on waterfront with split-level home, 2 bedrooms. $57,500. Call Hazel Campbell 386-6164 Res. 642-3494.
CASTLE PROPERTIES LTD.

RUXTON ISLAND
180' beautiful, protected waterfront. Professionally designed and built with 2 bedroom, cedar chalet style cabin. Finished outside and insulated. Priced to be sold. $39,500. Phone 112-743-5786.

WATERFRONT CADBORO BAY
By owner, 3 bedroom, 2 baths, double carport, green house, 1 block to beach. Large lot, fruit trees, unrestricted view. Appointment only. 477-2022.

HOUSE ON SAANICH INLET BY Willis Point, boathouse and cottage. Reply Victoria Press. Box 83.

COWICHAN LAKE, SELF-CONTAINED cabin, 24x32, 2 bedrooms, on lot ...

256 WATERFRONT PROPERTIES

DENMAN ISLAND
(Hornby Island view) 100 feet, fully serviced lot with tree, $21,500. Owner will finance. 335-2475 or 733-3786.

258 CONDOMINIUMS and TOWNHOUSES

the Permanent

1125 DOUGLAS ST. and
3647 SHELBOURNE ST.

Rockland Square
949 Pemberton Rd.
Executive Townhouses

Check these features: English Manor styling, 3 BRs, 2½ baths, fireplaces, large kitchens with breakfast areas, TOP LINE appliances, parking, 2 floor plans, carpeting, 3 BRs, 2 bathrooms, 2-car parking, landscaped, 2 floor plans, some with basements. Priced from $108,000-$120,000.
Open for inspection WED., FRI. and SAT. 1:30-4:30 p.m.
To view for appointment phone HERB McDANNOLD 595-1177, GLEN McDANNOLD 595-6488 or OFFICE 382-9191.

New 2 Bedroom
$33,900

Best buy in town, adult buildings, located 1½ miles from city centre. Appliances, drapes, carpeting, parking and immaculate grounds included. To view call HERB McDANNOLD 595-1177 or GLEN McDANNOLD 595-6488 or OFFICE 382-9191.

Only 2 Left
Open 5-7:30

On quiet cul-de-sac at 955 Dingley Dell. Two-bedroom, complete with fireplace, 1126 sq. ft. Priced at $40,000. An exceptional value. Five year warranty. Call SOPHIE HARDER 382-9903 or 477-0141 (24 Hr.) or SID HASLAM 477-1994. GRAY LAITE 656-5267. OFFICE 382-9191.

DALLAS ROAD

Smashing ocean view and Olympics view from this 2 BR suite in fine home. Appliances, drapes, woodburning FP, laundry rm, lge kit affordable.

OPEN TONIGHT 5:30-8:00

1-1701 McKenzie. WOW! A great 20x40 backyard is your easy care bonus with this spacious 3 BRs, 2 bath townhouse. Cozy fireplace. See me — Sophie Harder 382-9903 or 477-0141.

"TRY YOUR OFFER"

1452 sq. ft. of living area on two floors. 3 bedrooms, 1½ bathrooms, rec room, garden and carport for easy living, in Esquimalt. Drive by 827A Wollaston Ave, and call me for more details. G. BAILLIE 382-9191 or 479-4594.

DOWNTOWN CONVENIENCE

Luxurious 2 bdrm. 1½ bath suite, southern exposure, lovely view, fridge, stove, drapes, carpets, parking, lush carpeting, undercover parking. Excellent value at $42,950 ML19247. Courtesy to all agents, Exclusive the Sauer's concierge security system. To view call GLEN McDANNOLD 595-6488 or HERB McDANNOLD 595-1177 or office 382-9191.

CANADA PERMANENT TRUST COMPANY

3 BEDROOMS
2 BATHROOMS
$38,900

Two-storey condominium unit 10 minutes from downtown Victoria. Bus each way at door. Children welcome, pets subject to approval. Main floor has entrance hall, 2 pce. vanity bathroom, 19 ft. LR with in-line dining and kitchen with laundry. Upstairs are 3 BRs with big closets, 4-pce bath and generous storage room. Price includes drapes, w-w carpet and 4 appliances. Maint. fee approx. $25. Gross taxes approx. $500. (ML).
386-7521 JOHN PLATT 383-2700
BOORMAN INVESTMENT CO. LTD.
1111 Government St.

HAD ENOUGH "SUITE" TALK?

The plain facts are that this 1-bedrm townhouse unit is in a subdivision of only 4 units in Gordon Head with CMHC approval for financing. Within walking distance of UVIC and K-MART. Solid construction, full basement and fenced yard. Fridge, stove and drapes included. Try your offer, price. See it now. MLS 18915.

JIM TYLER
382-7761 24 hrs.
D. F. HANLEY AGENCIES LTD.

TOWNHOUSE
$35,800

For an end unit this 3 Br. 1½ bathroom townhouse is good value. It's two blocks to bus and close to shopping. Features include fenced garden, garage, F.P., dishwasher, fridge, stove and carpets. Early occupancy. Wilfred Davis at 477-6996 or 385-2436.

J. H. Whittome & Co. Ltd.,
Royal Oak Branch

OPEN THURS.-FRI., 4-7
402-1235 JOHNSON

Luxury 1-BR condo. Spanish styling throughout in this modern well constructed building with underground parking, rec room and sauna, close to downtown. Asking price $29,900. WHY PAY MORE. MLS 19172. Ask ROBERTA HOBSON 595-5717.
CANADA TRUST

OPEN HOUSE
1146 VILLAGE OOK
SATURDAY 1-4 P.M.

Luxury 2 bedroom townhouse corner suite, with all appliances, plus a gorgeous view of Cadboro Bay. Asking $46,900. Ring No. 307.
Edmund Hipold 477-6851
CADBORO BAY REALTY

JOFFRE MANOR

1121 QUADRA RD.
Open to View Mon.-Sat. 1:30-8
— One Bedroom $29,900-$31,300
— Two Bedroom $37,900-$41,900
— Three Bedroom $45,900

Fully carpeted, adult oriented, elevator, sauna, shops, rec. room and laundry.
Come and view with C. E. BROCK
382-1821 477-7231
Jack Mears Oak Bay Realty Ltd.

FRIENDLY NEIGHBORS
EXCELLENT BLOCK

Adult oriented 2-bedroom corner suite just right for retired or working couple. No children or pets. Realistically priced at $35,900. To view call:
386-7521 DEL HOEGI 383-0516
BOORMAN INVESTMENT CO. LTD.
1111 Government St.

BY OWNER

Deluxe third floor 1 bedroom, large fireplace, sunroom, separate Liv. rm, wall to wall carpet, sauna, recreation room, pool. Assume 1st mortgage ..., Royal Woods $38,700 or best offer. 477-7071.

OCEAN VIEW

1-B.R. suite in adult oriented building, separate foyer, rosewood panelled living room, fireplace, dining room, sundeck, sauna, pool ... $28,900 OR HAMILTON 477-0???.

DALLAS RD. SEAVIEWS

Immaculate one and two bedroom units ... Great view ... $25,900-$41,900
JEFF CHALK 477-8274
BLOCK BROS. REALTY LTD.

2-BEDROOM CONDOMINIUM, ... $25,900 ...

258 CONDOMINIUMS and TOWNHOUSES

WHITTOME'S

1111 BLANSHARD 388-4271

CORONADA
1325 HARRISON

5 Blocks East of Downtown Victoria—all corner suites with utility room suitable for washer and dryer and small deep freeze.
2-BEDROOM — $45,000
OPEN DAILY 1:00 to 4:30
388-4271 Ted Radway 477-6176

TOWNHOUSES WITH FIREPLACES
$47,000 - $49,900

A fireplace makes a home. Drive over the bridge to 517 Dalton St., turn right at the Princess Patricia. Come and compare the quality. You are in for a surprise!
DAILY 1-4:30
(Except Sunday)
KEITH BRAID
382-3866 388-4271

Fireplace
$1,900 Down

Asking $32,950 MONTHLY maintenance $21.70
1 Bedroom Adult Condominium complete with en-suite, laundry room fitted with washer and dryer. Call Buster Eales 388-4271
Res. 595-8643

TRANSCONA

—1200 sq. ft. plus large balcony
—fireplace
—two full bathrooms
—2 large bedrooms
—washer and dryer in suite
—stove, fridge, sun drapes
—covered parking
—privacy, only 12 units
—separate entrances
—only $47,000
Bus. 388-4271 Res. 595-2154
I. G. LIDSTONE

SAVOY

You'll find comfort, security and a good investment in this all concrete building. A most sought after location containing 1 bedroom on the sixth floor. Right in the heart of the city. To view by appointment call 388-4271 anytime or 595-2154.
I. G. LIDSTONE

$32,900
MOVE TOMORROW

Very cheerful 2nd floor 1 bedroom suite in immaculate condition. Attractive building, convenient location, excellent for shopping, transportation and Mt. Tolmie Park. Offers considered. MLS 18040. Call:
ELEANOR SANDERSON
384-9610 388-4271
J. H. WHITTOME & CO. LTD.

JACK MEARS
OAK BAY REALTY LTD.

"The Professional People"

2194 OAK BAY 598-3321
3618 SHELBOURNE 598-3344

OPEN HOUSE
21-477 LAMPSON STREET
SAT. 1:00 to 4:00
If you want the ocean, shopping, schools and a sports centre close at hand on a bus line — then this 3 bedroom home is for you. Make an offer on $33,500. For further information or viewing please call: PHYLLIS COUTTS or BETTY McFARLAND at 598-3344.

SPACIOUS—$51,000
There is plenty of living space in this 1161 sq. ft. two-bedroom suite with en suite plumbing off master bedroom. Quality off white carpets throughout. Your own washer, dryer, fridge, stove, dishwasher and garburator included. Use of games room, Sauna, Swirlpool and Hobby room. One small pet considered. A block from ocean. To view please call: RUTH DAVIES at 598-3344.

NEW, TWO BEDROOM SUITE CLOSE TO DALLAS ROAD
Featuring living room with fireplace, dining room, fully equipped kitchen, 1½ bathrooms, washer and dryer fitted in the apartment, games and hobby rooms, sauna, and swirlpool. Storage lockers and your own covered parking space. Asking $53,500. For further information please call: DENNIS BERRY at 598-3344.

IF I WANTED TO BUY
A one-bedroom condominium with a sea view, easy distance to parks, stores and transport, priced $43,500, I would call now: JOHN JENKINS either at 598-3344 (Bus) or 598-5767 (Res.)

BRIGHT, SPACIOUS 2 BEDROOM CONDOMINIUM—$53,500
Furniture arrangement is no problem in this extremely well-planned corner unit. Only one block from the sea in James Bay. Deluxe features include a self-cleaning oven, garburetor, in-suite washer and dryer and loads of cupboards and storage space. To view this very livable home, please call: LEANORE JACKSON at 598-3344.

ASKING $22,000
For this bright one bedroom condominium just minutes from town, close to all conveniences. 5 years young building, easily financed with low down payment, this is economical living at an affordable price. Call:
598-3321 JOHN MEARS 598-7809

BEAUTY!
From $56,300!
HARTLEY COURT
Open daily from 1 to 9 p.m.
NEW CONCEPTS
in Townhouse living . . .
132 Ontario Street—James Bay
appearance — style and feeling of a custom house . . .
convenience of a condominium . . .
maximum privacy
minimum strata involvement
solid investment
H & J HART CONSTRUCTION
386-8855 (24 hrs.)

QUALITY SUITE

This spacious 1 Br. plus den condominium is conveniently located right downtown in the Savoy. Attractively decorated and priced just right at $49,900. This suite could be what you are looking for. I will be pleased to show it to you. Call Irmgard Knudskov at 386-8164 or 598-2461.
Castle Properties Ltd.

258 CONDOMINIUMS and TOWNHOUSES

Green Acres

3½ Percent
Exclusive Residential
HENDERSON REALTY LTD.
385-9741 (Anytime)

CONDOMINIUM UNIVERSITY OF VICTORIA

One large living room, two bedrooms, dining room, nook for washer-dryer. Southerly aspect with large balcony. Includes facilities of rec. room, games room, whirlpool, sauna, bicycle room. Close to UVic and Racquet Club. Asking $44,250.
V.C. WOODWARD
385-9741 (anytime)

CONVENIENT TOWNHOUSE

Three bedroom, bath and half, in excellent condition and close to everything. Asking $44,900. Stove and fridge included.
C. ARNOLD 592-6454
J. McCORMACK 592-6214

SIDNEY

Beautiful one bedroom co-operative condominium in an excellent building at the low asking price of $33,500. Call.
C. ARNOLD 592-6454
J. McCORMACK 592-6214

Whyte & Gower
Oak Bay Properties Ltd.
2227 Oak Bay Ave.
592-2407

"VICTORIA'S LEADING CONDOMINIUM BROKERS"
OFFERS A CHOICE OF NEW SUITES

— Waltham House $44,500
— Wembley Manor — From $46,000
— Villa Royal (Leasehold) From $23,000
— Village Oaks — From $42,000
— St. David St. Townhouses From $75,000

FOR MORE DETAILS SEE DISPLAY AD FINANCIAL PAGE

BROWN BROS. on BLANSHARD
"People Helping People"

TOWNHOUSE
3-BDRM FAMILY ACCOMMODATION FOR ONLY $36,000. NEAR NEW W-W CARPETING IN THE LRM. AND DRM. 1½ BATHS, 2 STORAGE ROOMS, PRIVATE PATIO. ACCESS TO SWIMMING POOL.
JOE RICKARD 656-1628
CEC PEARCE 386-3806
or 385-8771 (anytime)

OPEN HOUSE
Wed.-Thurs. 1:30-4:30 p.m.
101-2910 COOK
SPENCER CASTLE
1400 Sq. Ft. of luxury living. Floor level suite with spacious private patio. Front and private side entrance, suitable for wheelchair with easy access. 2 large bedrms., 2 full bathrms. all appliances. Luxurious carpeting and quality draperies. Exotic decor. Large separate guest house with reception area en suite, guest rms., covered swimming pool and sauna. Price $75,900. MLS.
C. H. HOLLAND REAL ESTATE
620 View St. 386-1616 or 592-9784

ROYAL RESORT

This Royal Woods special is located on the ground floor — a quiet back corner unit of 2 bedrooms, 2 bathrooms and all the extras to make it a real country club atmosphere — let me show you the large heated in-door pool, swirl pool, sauna, showers, exercise room, two lounges, billiard room, tennis court, and hobby shop. Offered for quick sale at $52,000.
385-7721 Dale Briggs 592-3978
GARDNER REALTY LTD.

ROYAL WOODS

2-BR CONDOMINIUM
En suite, fridge, stove, dishwasher, swimming and whirlpool. Sauna, billiard rm. Make an offer. MLS 18353.

DALLAS AREA

1-BR CONDOMINIUM
Live here and you can walk to the beach, walk to work at the parliament buildings, or to the city. Only $35,000. To view the above call:
D. E. WILLIAMS
384-8124 385-9985
PEMBERTON HOLMES
1000 Government Street

OAK BAY BARGAIN

770 sq. ft. of delightful living in this bright, cheerful 1 bdrm condominium suite on second floor, facing south on Granite Street. Just 1 block from Oak Bay Village. Don't hesitate — call LORETTA HOGARTH, 592-3527 or 592-2407.
WHYTE & GOWER
OAK BAY PROPERTIES LTD.
2227 Oak Bay Ave.

DOWN PAYMENT $2,500

This 3 bedroom, extra bright corner suite has 1177 sq. ft. Large living room and dining room. Extra large balcony with southern exposure. Large storage room in unit. Within 1 block of rec centre and shopping centre. New stove and fridge included. Priced to sell at $42,500. MLS.
385-7721 KENT MacLEOD 595-4273
GARDNER REALTY LTD.

SPACIOUS 1 BEDROOM $32,500

If you've been looking for a large 1-bdrm suite in a convenient location, at a low price "stop" here it is. Extras include billiard Rm., swirlpool and sauna and more, to view call Rick O'Kane, Bus. 386-6164, Res. 386-6257.
Castle Properties Ltd.

DELUXE 1 LEVEL 2 BR. TOWNHOUSES

Adult oriented, fireplaces, appliances, patios. Open for viewing anytime. Price from $57,900. Grande Oaks, 3968 Cedar Hill Rd., or phone an owner. 477-7071.

WHY PAY RENT?
Two-bedroom condominium, L-shaped living and dining room, all carpet, laundry and storage room, fridge, stove, washer, dryer, drapes. Outside playground and swimming pool $28,000. 477-4953.

OPPORTUNITY
$1850 down, 3 barooms, 2 bathrooms, 2 level unit. Private ground floor entrance. Wall to wall, Drapes, 4 appliances. Asking $37,500. Phone Owner 477-4769.

BY OWNER
Luxury 2-bedroom corner suite, immaculate, harbor view, 10 months young, bright, cheerful all through, realistically priced. $42,700. 382-8426.

FAIRFIELD
Better than new 2-bedroom condominium. Only $39,900. Easy financing. 388-5651.

258 CONDOMINIUMS and TOWNHOUSES

VICTORIA REALTY LTD.
386-3585

Admirals Harbour-View Townhouses

933 ADMIRALS ROAD, ESQUIMALT
(Parklands Area)
PHASE ONE COMPRISES 20 TOWNHOUSES

Open to View

SAT., 12 NOON-6 P.M.
WEEKDAYS, 2-8 P.M.
PRICE RANGE:
$53,500-$59,500 on the 20 units available to date.
PHASE TWO: View units priced to $79,500.
—Two and three bedrooms.
—Over 4½ acres treed parkland.
—Fireplaces.
—Carports.
—Basements in many.
—Rustic Cedar and Stucco exterior.
—Screened potios.
—Landscaped.
Quality construction throughout. CAREFREE LIVING in a superb EXQUIMALT location, 386-3585.

Century 21 REAL ESTATE
PRINCIPAL PROPERTIES
4088 SHELBOURNE
477-9514

COMPARE!
CLARENCE HOUSE — 2 BDRMS. 2 FULL BATHS. 1250 SQ. FT. TASTEFULLY DECORATED THROUGHOUT. 5 APPLIANCES. SUNNY S-SW EXPOSURE AND ASKING ONLY $55,000. JEAN LAMBERT 656-3426.

SEASPRAY PROPERTIES LTD./REALTORS
727G — Johnson St.

THE ROYAL WOODS
QUADRA at MCKENZIE
Luxurious condominium living at a price you can afford. An exceptional building with numerous amenities, located on a 5-acre fully landscaped property. We have three DELUXE PENTHOUSE SUITES available in this well located complex. For further information or private viewing contact:
386-3124 J. S. COLWELL 479-4670
386-3124 R. D. LAW 478-9474

7 EXECUTIVE TOWN-HOUSES

1740 Knight Ave. off Richmond Rd. 3 bdrm. 3 bathrm. living rm., and dining rm. with fireplace, large kitchen with eating area, 2-car parking, close to UVic and hospitals, shopping, bus route, etc. Priced from $59,900, with 10¾% financing available.

OPEN HOUSE EVERY DAY TO 7:30 P.M.

For further information call Don Oakes 478-4334. Rodger Trail 479-8847.

BUY DIRECT FROM BUILDER
Quiet Country TOWN-HOUSES

In the oaks of Oaklands, yet in the centre of the city — gracious living with private landscaped yards (500-900 sq. ft.) Complete in every detail with central halls, 3 bedrooms, 3 bathrooms, woodburning fireplaces, all major appliances and many extras. Priced from only $58,500! Just drive to the very north end of Mt. Stephen Ave. and see these beautiful townhouses at 1260-1266 Ryan St. and then call Gordon Butler at 477-5316 (24 Hrs.) for complete details. G & M BUTLER BUILDERS.

Century 21 REAL ESTATE
J. D. BOSDET LTD.
120 - 727 JOHNSON 386-3128

TOWNHOUSE

Must be sold — 3 Bedrooms, 1½ Bathrooms. Absolutely spotless condition. W-W carpet. Living and dining room. Secluded patio. MLS 17217. Asking $47,900. Make an offer.
Call Alice Moore 592-4529
Ed Kraft 652-3676

OPEN THURS., FRI., SAT., 1:30-4:30
ROYAL WOODS
SUITE 413 — Spacious studio apt. Features galore. 1005 McKENZIE. MLS 19192.
SUITE 316 — 3 bedroom, luxury living. Come visit our open houses and appreciate Condo living at its best. Tennis, swimming, sauna, all recreational facilities included. 1009 McKENZIE. For prior viewing, please call:
KAREN BOHER — WIN DOUGLAS
595-5171
CANADA TRUST

ROYAL WOODS
It's called a studio, but this one has lots more. Unique design provides lots of room for living for the young at heart PLUS recreational facilities galore — just like new and ready to move into by September 15th. For viewing and for further information on this rare gem, please call:
TERRY SMOLLETT
595-5171 656-5889
595-5171 LES BOHER 388-6275
(Pager 729)
CANADA TRUST

258 CONDOMINIUMS and TOWNHOUSES

ORCHARD HOUSE
Luxury Living in Victoria's Tallest High Rise

Studio from $22,100
1 Bedroom from $28,000
2 Bedroom from $50,000
Open 2-8 Daily
Saturday 1-6
Sunday 1-6
647 Michigan St.
382-8231 382-8232

OPEN HOUSE

MONDAY THROUGH FRIDAY 1 p.m. - 4 p.m.

THE SAVOY

777 BLANSHARD ST. (AT McCLURE)
Prestige long-life concrete construction building right DOWNTOWN. These are luxurious apartment homes in a quiet dignified atmosphere. Underground parking. Excellent financing. Studio one-bedrooms from $33,000. Call 383-1821 or 477-8749.

Park Pacific
Investments Ltd.
383-4124 anytime

SPENCER CASTLE
2910 COOK STREET
A Unique Luxury Complex
PRICED FROM $70,500
—2 BDRM, 2 FULL BATH CORNER SUITES.
minimum 1345 sq. ft.
spectacular views
—6 STOREY CONCRETE AND STEEL BLDG.
—4½ ACRES OF LANDSCAPED GROUNDS
—GUEST HOUSE offering:
7 en suite bdrms
reception facilities
large indoor swimming pool, saunas.
BUY DIRECT FROM BUILDER
OPEN TUES. THRU FRI. 9-4
For appointment call 384-4013, 598-1060
Danzo and Franco Holdings Ltd.

SOUTHPORT—
ESQUIMALT
PANORAMIC VIEW
Of Olympic Mountains, Juan de Fuca Straight and Inner Harbour. OWNER MUST SELL this almost new 2 bedroom suite with 1½ baths. Carefree living in this family sized kitchen with harvest gold stove and fridge. Spacious living room and diningroom. Security underground parking and many extra features. For an appointment to view call.
ARNOLD MARR 477-6233
OR
RICK KINNIS 477-9394
WESTMONT REALTY LTD.
920 Hillside
386-6796

SHOWCASE FOR GLAMOROUS LIVING
In beautiful Spencer Castle. Over 1400 sq ft., 2 bedroom condominium. Deluxe living with panoramic views of the city and Straits. Large impressive foyer with mirrored walls. Galley kitchen includes dishwasher, garburator, stove and self-cleaning oven and fridge. All appliances top quality. Laundry complete with washer and dryer. Four piece main bath plus four piece off master bedroom. If prestige had a price tag this would sell for more than the listed price of $82,500. For appointment to view call LEN TAYLOR, 382-9485 OR ETHEL WALLACE, 382-5998. MLS. 19457. Office 384-8001, Royal Trust Co.

SPECIAL

This spacious corner suite on the top floor offers real value. Close to downtown and Beacon Hill Park. $38.00 monthly maintenance includes heat. Immediate possession on this 1 bdrm. unit.
REALISTICALLY PRICED AT $33,000.
388-9172 DAVE GIBSON 388-5647
FARMERS & MERCHANTS TRUST COMPANY

FOR THE RETIRED FISHERMAN

On Sooke Basin Waterfront, 2 bedroom condominium on well landscaped grounds — Nice old brick fireplace, warm wall-to-wall broadloom, and views of the Basin, make this a quiet retreat close to the West Coast's best fishing. Full price $34,500. A low down payment will do. Call
LORNE PEASLAND
Bus 598-5144 Res 384-9515
T. L. Mann and Associates Ltd.

ROYAL WOODS
5 ROOMS $39,000
Ground floor suite in most attractive condominium building. Living room has pleasant outlook over flower gardens. Kitchen has all deluxe appliances. Stove with self cleaning oven, frost free fridge and dishwasher. See this excellent suite with STAN SAUNDERS 592-2407.
WHYTE AND GOWER
OAK BAY PROPERTIES LTD.
2227 Oak Bay Avenue

$32,500

If you've been looking for a large 1 bdrm. suite in a convenient location, at a low price "stop" here it is. Extras include billiard Rm., swirlpool and sauna and more, to view call Rick O'Kane, Bus. 386-6164, Res. 386-6257.
Castle Properties Ltd.

INFLATION BEATER
Assumable 10% mtge. on this immaculate 2-BR suite. Dining area, quality carpeting, in-suite storage and sundeck complete this well decorated suite. Priced to sell at $42,900. MLS. 592-1190, JOY HAMILTON, or 592-2431, Lansdowne Properties.

258 CONDOMINIUMS and TOWNHOUSES

COMMODORE
141 BUSHBY
OPEN HOUSE

Mon.-Fri. 1:30-4:30 and 7-8:30
Sat. 1:30-4:30.
Live within the sight and sound of the sea. A different design for people with style in mind.

The Commodore provides everything for comfortable easy living:
—2 bedrooms
—2 bathrooms
—glassed in balconies
—fireplaces
—five Moffat appliances
—Only steps to downtown bus service
—Located on a quiet residential street
—Priced from $54,900 to $64,900
For furth information call:
JOHN BUNYAN 383-7777

ÇAMBELLA VILLA
229 ONTARIO ST.
OPEN HOUSE

Mon.-Fri. 1:30-4:30 and 7-8:30
Sat. 1:30-4:30

Cambella Villa Townhouses offer these features:
—all with three bedrooms
—large master bedrooms
—large living rooms
—two bathrooms
—covered parking
—Ample storage area
—all homes plumbed for washers and dryers
—stove and fridge included
—heating is individual electric
—walking distance to downtown, ocean beaches, parks, shopping and the Parliament Buildings.
—located in the heart of James Bay
—Exclusive sales agents
WESTMONT REALTY LTD.
920 HILLSIDE
386-6796

KNOWLES REALTY LTD.

"THE HILLSHIRE"
1525 HILLSIDE AVE.

is the new temporary office of Knowles Realty Ltd.,
"THE HILLSHIRE"
a NEW Condominium on the market. For those interested in viewing these DIFFERENT (5 designs to choose from), ONE and TWO bedroom condominium units. Feel free to drop in Monday to Friday from 10:00 a.m. to 10:00 p.m. and Saturday from 10:00 to 6:00. phone
384-8101
for an appointment to view at other times.
Priced from:
$28,700 to $42,000

OPEN HOUSE
Town Houses
Fri. - Sat. 2-4
$50,900
Low Down Payment

Three bedrooms, 2 bathrooms, basement, laundry area, covered parking, fridge, stove, dishwasher, feature walls, quality carpets, drapes, double glazed windows. Located in James Bay, close to waterfront, boat ramp, park, school and shopping.

101
ST. LAWRENCE ST.
386-2918 or 595-4482

REALSPAN PROPERTIES LTD.
1031 VANCOUVER ST. 388-6454

EVERGREEN HILL
1188 YATES ST.
OPEN TO VIEW
FRI., SAT., 1:00-4:30

Luxury at a price you can afford. A quiet 20-suite, 11 left, at a close to town location. Priced from $42,000-$46,000. All suites are two-bedroom, two bathroom.

DOUG MENZIES
388-6454 478-9161
BUD WALKER
388-6454 478-7420

C.N. Montague Co. Ltd. 384-9318
1028 BLANSHARD ST

HAVEN HACIENDA
Attractive 3 BR. Mediterranean style, 2-level condominium. Stucco, shake and rock exterior, nicely landscaped. Breezeways with private entrance on each level. 1½ bathrooms, W-W throughout. Electric heating, extremely economical upkeep, fridge, stove, washer, dryer and drapes inc., on trans., and near schools. $30,500.00.
C. N. Montague Co. Ltd.
384-9318
E. Russell 656-6148
E. Kolstad 642-5315

OLYMPIC VIEW

OPEN HOUSE
FRIDAY AND SATURDAY
1:30-4:30 P.M.
204-1680 POPLAR ST.
(Behind Shelbourne Plaza)
Large one bedroom suite with 800 sq. ft. of good living. Hobby shop; games room; pools and sauna; close to all amenities.
$33,900
Kelly Dickson 477-1683
Dick Batey 592-4607

Norm Ross ASSOCIATES LTD.
440-1070 DOUGLAS 382-6151

Adult-Oriented Townhouse?

Are you tired of looking at all those boxy condominiums but want to get away from all the problems inherent in a yard? Have you been reticent to move into a townhouse fearing all those noisy young families? I may have the answer to your problems. Quiet street, lovely view, central location, 2½ years old, and best of all only:
$55,900
Barry Bowes
388-6424 (Res. 383-1540)
BAYSHORE REALTY LTD.
1006 FORT STREET

258 CONDOMINIUMS and TOWNHOUSES

Open House
Sat. 1:30-4:00
360 Dallas Rd.
Superb seaview 2 B.R. Condominium with bath and half. Spacious living and dining room, having thermopane fronting Dallas. Convenient kitchen crestwood cabinets. Pleasingly decorated throughout. All drapes and appliances included at reduced price of $54,900. Close to shops and transportation. MLS.
LYLE WICKS 477-5151
Swinerton Stewart Clark Ltd., 385-2481

Open House
Fri. 7-9
Sat. 2-4
103 - 1145 Hilda St.
Superb 2-bedroom home located on main floor of adult-oriented condominium. Quiet and little traffic. Master bedroom (en suite), large patio off living room-dining room. Top line appliances in bright kitchen. Excellent carpeting throughout. Covered parking. Price now reduced to $43,900. Make an appointment today to view this, it's so convenient to downtown, to buses and shopping. MLS 18209
it's so convenient to downtown, to buses and shopping. MLS 18209
BOB CARTER 598-6143
MRS. WEBB 477-3095
Swinerton, Stewart Clark Ltd., 385-2481

FARMER
Investments & Realty Ltd
825 Bay Street 382-2134

$33,900 MLS
Top Floor 1 Br.
This immaculate suite has large living room, dining room, one bedroom and fully equipped kitchen. Bright and pleasant outlook onto landscaped gardens from the balcony. The building has amenities such as sauna, swirlpool, billiard room, workshop, lounge, laundry and roof sundeck. Located at the corner of Quadra and Inverness it is only minutes away from downtown. To view please call:
Gordon Black
382-2134 384-8250

TOWNHOUSE FOR EASY LIVING

See one of the best developments of its kind in the area not too large a complex and the buildings are well spaced out with landscaped grounds. Bungalow size accomodation featuring a living room with fireplace, dining room, bright kitchen with eating area, two bedrooms, two four piece bathrooms and finished recreation room. Lots of opportunity further development in the full high basement. Two parking spaces and front and rear garden area.
$57,900
386-7521 ERIC GRAHAM 656-4489
BOORMAN INVESTMENT CO., LTD.
1111 Government St.

263 GARAGES FOR SALE, RENT, WANTED

WANTED TO RENT
Large garage for workshop. 385-2022 or 384-6360.

WANTED TO RENT OR LEASE. Shop 1000-3000 sq. ft. Suitable for fibreglass manufacturing. 383-1933.

265 HOUSES WANTED TO BUY

EDMONTON HORTICULTURIST

Requires 3 to 5 acres with good soil. Wishes to grow perennials. Will consider up to $90,000 with house. Ben Greig, 386-6164 or 598-3105.
CASTLE PROPERTIES LTD.

SCHOOL TEACHERS

Just getting qualified and require 2 or 3 bedrooms with or without basement, up to $55,000. Cash to vendor. Any reasonable area. Ben Greig, 386-6164 or 598-3105
CASTLE PROPERTIES LTD.

CASH FOR YOUR HOME

Investors will pay cash for any home, any area up to $50,000. Call: GLENN NICHOLLS 598-7689 or 592-2431. Lansdowne Properties.

SMALL FAMILY

Require 2 or 3 bedroom home preferably with only a few steps. Up to $59,000. Will be cash to vendor. Urgent. Irene Dalziel 477-6380 386-6164. CASTLE PROPERTIES LTD.

WE WILL BUY FOR CASH
If your home is suitable for rental and will show a return call the sales supervisor for a quick decision.
Wall & Redekop Realty
386-2911 or 386-2912

URGENT

Needed, 2 or 3 bedrm older home with character, prefer wood siding exterior, up to $55,000. Quickly call Irene Dalziel 386-6164 or 477-6380.
CASTLE PROPERTIES

YOUNG COUPLE

With approx. $10,000 down are looking for a solid 2-bedroom home up to $55,000 in the greater Victoria area. If you can help phone Tom Raig at Castle Properties, 386-6164 or 383-9838.

RETIRING COUPLE

Urgently required 2 or 3 bedroom home, no more than $60,000. Lady doesn't like too many stairs. Royal Oak on east of Douglas Street.
Ben Greig 386-6164 or 598-3105
CASTLE PROPERTIES LTD.

LADY INVESTOR

Wants house to rent. $45,000 or less. Has $15,000 cash and can finance. Any area. Call me now!!! Ben Greig 386-6164 or 598-3105.
Castle Properties Ltd.

NO STEPS
Required for elderly couple in good area of Victoria, all cash up to $55,000. Call in confidence, Ole Knudskov 598-2461 or 386-6164.
CASTLE PROPERTIES LTD.

MAXIMUM $55,000

Family of 4 require a home in the city, 3 bedrms, or 2 with possible 3rd in full bsmt. Call Ole Knudskov 592-2461 or 386-6164.
CASTLE PROPERTIES LTD.

NO DOWN PAYMENT
Willing to take a '75 van worth $5000 down? Business family needs large 3-4 bedroom house. New or reasonably new with large rec. room, 477-9188 or 384-6024.

WANTED, 2 BEDROOM CONDOMINIUM in Bickerton Court overlooking patio and pool or 2 bedroom condominium or apartment on Beach Drive, ocean side, near marina. 658-5013.

PRIVATE SOCIETY URGENTLY requires large home in good condition for group living program in the James Bay-Fairfield area. Contact R. Leach, 388-6291, James Bay Community Project.

72 MERCURY 2-DR. HT PLUS cash as down payment for 2-3 bedroom home, suit rental-investment. Call Helen, 479-1479 at Bowden Realty, 383-5524.

CASH FOR OLDER HOMES needing repair for rentals. Phone 652-1562 anytime.

WANTED BY PRIVATE BUYER, older home. Will purchase for cash. 479-2209.

1 OR 2 BEDROOM COTTAGE, Oak Bay or vicinity. Reply Victoria Press, Box 149.

268 LISTINGS WANTED

DESPERATE

Widow requiring small home with possible rental situation in basement. All replies will be treated confidentially.
LOLA CLARK
386-2911 658-5877
Homefinders, Wall and Redekop

A Fine Choice!

Printed Pattern

4821
SIZES
10½-20½
by Anne Adams

Look smart in the city, crisp in the country in this pert princess. Collar flips cooly open to bold buttoning. Perfect for polyesters.

Printed Patterns 4821: Half Sizes 10½, 12½, 14½, 16½, 18½, 20½. Size 14½ (bust 37) takes 2⅞ yards 45-inch.

Send $1 for each pattern — cash, cheque or money order. Add 15 cents for each pattern for first-class mail and handling. Send to: **Anne Adams, Pattern Dept., Victoria Times, 2621 Douglas St., Victoria.** Print plainly size, style number, your name, address.

GET A $1.00 pattern free — choose it from NEW SPRING-SUMMER CATALOG! Packed with hundreds of great sun, sport, city, travel style. Send 75c for Catalog Now!

Sew + Knit Book	$1.25
Instant Money Crafts	$1.00
Instant Sewing Book	$1.00
Instant Fashion Book	$1.00

Jumbo Knit

7142

by Alice Brooks

Add a jiffy, 4-color vest to your wardrobe.

So fast and easy you'll make several for yourself, a friend. Knit of soft cotton in 2 weights in drop-and-garter-stitch design. Pattern 7142: Misses' Sizes 8-18 included.

Send $1 for each pattern — cash, cheque or money order. Add 15 cents for each pattern for first-class mail and handling. Send to: **Alice Brooks, Needlecraft Dept., Victoria Times, 2621 Douglas St., Victoria.** Print plainly pattern number, your name, address.

More than ever before! 200 designs plus 3 free printed inside NEW 1976 Needlecraft Catalogue! Has everything. 75c.

Crochet with Squares	$1.00
Crochet a Wardrobe	$1.00
Nifty Fifty Quilts	$1.00
Ripple Crochet	$1.00
Sew + Knit Book	$1.25
Flower Crochet Book	$1.00
Hairpin Crochet Book	$1.00
Instant Crochet Book	$1.00
Instant Macrame Book	$1.00
Instant Money Book	$1.00
Complete Afghans #14	$1.00
Easy Art of Needlepoint	$1.00
Complete Gift Book	$1.00
Book of 16 Quilts #1	60¢
Museum Quilt Book #2	60¢
15 Quilts for Today #3	60¢
Book of 16 Jiffy Rugs	60¢
12 Prize Afghans #12	60¢

268 LISTINGS WANTED

SHAWNIGAN REALTY LTD.
Shawnigan Lake 743-5311
LIST YOUR SHAWNIGAN, COBBLE HILL OR MILL BAY PROPERTY
with
743-5311 JOHN ETTEMA 743-2607
743-5331 MARIE MALBON 743-5145
Call Collect Anytime

270 EXCHANGE REAL ESTATE

EXCHANGE
20' K and C Cruiser, 165 IN. OB., Marine Head, sleeper seats, power trim. Full canvas in excellent shape. Value $7,000. Trade as part payment on smaller motor home approx. 19-20'. Phone 598-1438.

271 LOTS FOR SALE

Green Acres
HENDERSON REALTY LTD.
385-9741

LOT WITH VIEW

Watch the ferries at Swartz Bay ½ acre lot in quiet cul de sac. Ready to build on. $35,900.
BOB GIBSON 658-5153
BILL McCARTER 592-3970

CURTEIS POINT

Beautiful half acre wooded lot in this choice secluded area. Reduced to $22,000.
FRED SUTTON 652-1857

Western HOMES Ltd.

SHAWNIGAN LAKEVIEW

Slightly sloped nicely treed, with a marvellous view of the lake. On a quiet cul-de-sac, with lake access only feet away. Vendor is leaving the Island and can't build so MAKE YOUR OFFER on the asking price of $17,900. Phone
Neil R. MacDonald
386-3494 (24 hrs.)

BROWN BROS. on BLANSHARD
"People Helping People"

SOUTH OAK BAY
$44,900
Sea and mountain views, easy build, level, 51'x110' with sewer and water on lot. Beach across road. Cute habitable cottage included, quiet location. Near bus.
GEOFF SINGLETON
592-1429 or 385-8771 (anytime)

LOTS OF LOTS
1. 1.03 acres in Ardmore area. 3 lots from the sea, lovely sloping treed land. $36,300.
2. 2 building lots (possible duplex zoning) Carey Rd. area, offers to $25,000 each.
3. Savory Island 50x300 located near hotel and air strip, try $600 down on end price of $5,500.
386-3231 NORA STOW 384-5765
BARB MacDOUGALL 658-5702
BLOCK BROS. REALTY LTD.

Best View Lot In North Saanich

This site, complete with an excellent well and power, offers unbelievable views on a site of 1.08 acres. Let me show you. At $49,900 you won't be disappointed.
WELLS HOOKER
386-2111 652-3634
MONTREAL TRUST CO.

A LOT OF LOT
These days lots are getting smaller and the prices getting larger. Here's your chance to own a large 90x132 lot for the price of the small ones. Take a look at 4403 Torquay drive then make your offer fast on $31,500.
MRS. PAT FORBES
477-1841 477-1781
BLOCK BROS. REALTY LTD.

MINI FARM POTENTIAL
1—2.55 Acres in Metchosin, level, good bldg. sites, perc tested, $27,500.
2—8.4 Acres view property on Malahat, cleared bldg. site with road in, well treed and level, $45,000.
SAM SMITH 478-5561 478-1819
BLOCK BROS. REALTY LTD.

ARDMORE
2 lots side by side, each approx. one acre. Good road frontage. Prices $32,500 and $31,500.
JOHN EVANS 477-4452
K. O. MOORE 385-3435
P. R. BROWN & SONS
762 Fort 385-3435

CHOICE BUILDING LOTS
Next to University in a quiet new subdivision. Excellent builders terms. For any further information call:
ARNOLD MARR 477-6233
WESTMONT REALTY
920 Hillside
386-6796

IN TOWN
Residential lot in Vic West area a serviced residential lot for $26,500. You can't afford to miss at this price. Builders call me at once.
KEHAR DHAMRAIT
386-3231 477-5675
BLOCK BROS. REALTY LTD.

A BUILDER'S BUY
Fully serviced and NHA approved building lot at intersection of CEDAR HILL and Shelbourne (Mt. Doug Park area). Asking $29,500. For further information call:
KNOWLES REALTY LTD.
384-8101 Bill Knowles Res. 656-3779

SHAWNIGAN LAKE
2 extra nice wooded lots, over ½ acre each. $13,500 and $16,000.
S. W. Anderson Ltd.
384-4833 385-0279

GORDON HEAD

Fully serviced, 6 to 9000 sq. ft. lots. A stones throw from UVic. Ready to build now. Lets build your dream home, move in for summer. Plans available. Tell us about yours. Call Ken McCandless, Kasapi Const. 386-6191, 478-4606.

BROADMEAD
In the best location on Broadmead. Seclusion with extensive seaview. Lot facing to Mt. Baker. Well elevated in quiet cul-de-sac. Many mature trees. 944 Deerwood, turn left off Amblewood. Broadmead plans available. Offers. 477-9857.

WILLIS POINT
¾ ACRE OCEAN VIEW LOT ready to build on $29,900; $2,000 down bal. 12% P.A. $280 per mo. Phone A. Klenman for details 382-7276.

COLWOOD LOT FOR SALE. Over 25,000 sq. ft. 2452 Sooke Rd. $20,900. Leave name and number at 383-4444.

LARGE LOTS
On Cedar Hill Crossroad
Ready to build on. $31,000 ea.
384-5016 or 382-1322

SHAWNIGAN LAKE—IDEAL perc tested building lot. .41 acre on Renfrew Road near resort. Asking $17,500. 477-8424 anytime.

WILLIS POINT BEAUTIFUL ½ acre, cleared lot with well and driveway, road paved. $29,000. Owner transferred. 385-6344.

½ ACRE VIEW LOT ON RODOLPH Road, Central Saanich. Fruit trees, swimming pool. $35,000. 652-2894

SOOKE, ATTRACTIVE SPACIOUS properties, 2 to 3 acres, partially wooded. 642-5508, 642-4186.

LARGE LAKE VIEW LOT, spring well, plans available. $15,900. Sooke. 383-9757.

DEEP COVE, ½-ACRE SITE, drilled well, treed, cove view. Asking $33,000. 383-9788.

ONE-THIRD ACRE, METCHOSIN. $28,500. Ready to build. 478-7970.

$35,900. $4,000 DOWN. 1-3 ACRE seaview. Close in. 479-4353.

273 PROPERTY FOR SALE

Esquimalt

31,000 sq. ft. of R-2 property on Lampson St. with good possibilities of rezoning to townhouse use for 8 units. Large older character duplex on the site with good rental possibilities until development. Asking $125,000.
David Billingham
388-6424
BAYSHORE REALTY LTD.
1006 FORT STREET

SHERINGHAM OR SHAWNIGAN
1. 13 acres with beautiful sea views situated at Sheringham Point just past Sooke. Good building sites. Asking $35,000.
2. Full prepared building lot with water to the cleared site. Close to Shawnigan Lk. All the amenities available. Close to shops and Schools. Priced reduced to $14,950. For further information call: PETER BARDON 592-2431 Lansdowne Properties.

IN COLWOOD, 15 MINUTES — Victoria centre. Two adjoining ¼ acre lots. Very attrractive, with trees, greenhouse, double garage and fruit trees. 1 lot with cute older house; will sacrifice 1 lot only, or package deal. 478-5406 after 7 p.m.

274 PROPERTY WANTED

WANTED SUBDIVISION DEVELOPMENT PROPERTIES

IMMEDIATE CASH OFFERS AVAILABLE
ANY SIZE ACREAGE CONSIDERED IN GREATER VICTORIA AREA
CALL
GARY MEYER
385-6211
ENGINEERED HOMES LIMITED

APT. SITE

Builder requires 10,000 to 100,000 sq. ft., even more for immediate development. Phone now, Kasapi Construction, 386-6191.

280 ACREAGE FOR SALE AND WANTED

HOME WITH ACREAGE AND REVENUE

This new country estate is on the market for the first time, it has 4½ acres of revenue producing crops, that can have increased or decreased income, depending upon the owners wishes. A great place to raise a family, with the built-in discipline of working the land. The home is gracious and has a beautiful setting. Interested parties may call me regarding price and additiinal information.
BLAKE CROTHERS
388-6454 652-2553
REALSPAN PROPERTIES LTD.

AT LAST
5 Acre Ranchettes

In an atmosphere of unbelievable peace and tranquility, can be yours all within the 5½ mile circle of Victoria. In the Interurban-Camosun College high up area of Saanich. You may now have your own horse, cattle, sheep or market gardening, the soil is great and plenty of water. You can choose your home site now and some of the land may be set aside for a son or daughter later or as an investment for your own future. The price ranges from $56,000 up to $73,000 with convenient terms arranged. For appointment please phone Postland Estates, 479-2150 or 479-9486.

FOR SALE: 160 ACRES OF CEDAR-covered land on the northeast coast of the wild and beautiful Queen Charlotte Islands, located 80 miles into the Pacific off British Columbia. The land is located in the centre of a provincial park and is accessible by dune buggy or four-wheel-drive vehicle. It is partially cleared and straddles a river that offers cut-throat trout and Spring salmon. Direct access to beautiful sand beach which has some of the finest razor clams in the world. Prefer to sell to family with no interest in subdivision or speculation. Contact owner by writing to: Peter Vogan, 10019 107 Ave., Grande Prairie, Alberta or phoning 532-4109 late evenings. No realtors please.

630 ACRES

Located in a scenic valley at Cobble Hill — 30 short miles from Victoria. 300 acres of prime agriculture and 330 acres of 10 acre development parcels. Can be purchased as one large holding or smaller parcels as desired. Call 388-6876 for further details.

51.5 ACRES

Treed land with panoramic views on road access. Close to village and 20 miles from city centre. MLS No. 17933. $195,000 with terms.
CLIFF SALMOND
385-7721 477-3626
GARDNER REALTY LTD.

SOOKE ACREAGES
4.42 acres on Tugwell Road, asking $39,000.
4.57 acres at $35,000.
Call
384-8101 Bill Knowles 656-3779 eves.

WANTED

SMALL OR LARGE ACREAGE ANY LOCATION. Please call TED CHARTRES, 386-2955 or 385-5508. Century 21 Mayfair Realty.

10 ACRES PARTIALLY cleared house trailer hookup, pump house, small barn, artesian well 15 minutes from Courtenay $45,000. Surrey 112-584-9116 after 6 p.m.

THE MAKINGS FOR A SECLUDED, woodsy estate. 650' lakefrontage, 2,000' adjoining golf club, 31 acres, 8 miles from city centre. $300,000 cash to mortgage. Victoria Press Box 135.

59 ACRES, SUB-DIVIDABLE, Colwood area. Approximately 170 lots, land cost $1,500,000. Development cost $780,000. Gross sales $4,590,000, 1 year project. 478-6268.

Required in the Sooke Area, up to 15 acres of good land. Will pay all cash. Call at once to
P. G. JACKSON LIMITED
1070 Douglas Street 388-9102

40.5 ACRES GABRIOLA ISLAND, close to proposed bridge to Vancouver Island. Ocean view. $3,000 an acre Phone 112-684-4451.

1.7 ACRES. LOCATED IN COLWOOD, parklike with some seaview and stream $48,000. 478-2525.

285 UP-ISLAND PROPERTIES

CORTES ISLAND
2-bedroom log house, Stove, fridge. 7 acres. 2.5 cleared, fenced. Timber stand, double carport, workshop, shedded wood supply, Franklin stove, orchard, drilled well. Asking $50,000. 7 acres undeveloped with ocean view. Asking $21,000. After 6 p.m., 935-6503, 935-6321.

Lot 96 210. 5 acres
South ½ of lot 7 80 acres
East 41 Acres of Lot 93
all at $1,225 per acre
Located Shawnigan Mill Bay Road in Malahat district.
Phone 748-1531, 8-12 a.m. or 746-6845 after 6 p.m.

PRIVATE SALE
By builder, Cowichan Bay, new 1,700 sq. ft. split level on half acre. $63,000. 384-4979 or 478-0183.

3.4 ACRES; TREED, PARKSVILLE area. Paved road, hydro, telephone. Private $25,500. Phone 753-0888.

BEAUTIFUL ½ ACRE SEAVIEW lot, just North of Lantzville, $13,700. Terms available. 390-2591.

EAGLE REALTY LTD.
Box 1060, Parksville, B.C.
Telephone 248-6191

PARKSVILLE. LARGE SERVICED lot. Excellent location. $12,900. 479-9184.

1¼ ACRES, WATERFRONT — Oyster Bay district, near Ladysmith, $18,500. 383-1768, 595-2772.

285 UP-ISLAND PROPERTIES

HOME & INCOME

Here is your opportunity to have a 3-bedroom home and a fourplex for an income. The fourplex has two 3-bedroom suites (completed) and two 2-bedroom suites (newly completed). All this is situated on approx. 11 acres. Close to Ladysmith. $160,000 with approx. two-thirds down. Call Gordon Kirby 245-2252 or eves. 245-4995.

SERVICE & GARAGE

Busy corner location. "Independent dealership" 2 pumps, 2 bays, stock room and office, compete line of equipment. Excellent financing available. Call today for further info and to view, "Bill" W. Miller 245-2252 or eves. 245-4955.

WATERFRONT HOMES

YELLOW POINT AREA

Just 9 miles south of Nanaimo. No high bank here! Cosy 3-bdrm. full-basement home on large lot. Huge master bedroom. Two completed bathrooms, fireplace and separate dining room. Garage for your comfort. Beautiful secluded garden. Boathouse with easy boat launching. Low taxes. Asking $89,500.

Gracious Colonial 4-bedroom home with large separate dining room. 1746 sq. ft. on each floor. Good swimming. Asking $95,000.

For more information on the above listings please contact Greta Olesen 245-2252 or eves. 754-0507.

NANAIMO REALTY CO. LTD.
LADYSMITH BRANCH — 245-2252

COUNTRY SQUIRE OR GREEN Thumb? On 7.8 acres at Yellow Point. A miniature farm estate, paddocks for horses and sheep, rustic 2-horse stable, utility shed, chicken hse., large pond for geese and ducks. 10x30 greenhouse and potting shed, half dozen fruit trees, berries, excellent soil and veg. garden. Semi-secluded from the road by firs and a huge calpana tree (Indian bean tree) the white cedar siding bungalow with heavy hand split shakes and ornamental cupola blends into the natural setting. Interior features 3 bedrooms (Master 4 pc. bathroom en suite) fieldstone fireplace in 26x11 panelled L.R., Dutch doors to kitchen and dining room which has attractive curved bay window incorporating used brick and leaded panes. 400 sq. ft. double garage 7'6" high basement with bright laundry room. Outside enjoy complete privacy from a large raised cement patio with rose-grape trellis. The ground rises in an easy slope at the back to your own private natural wooded parkland. Located close enough to Crow and Gate for a pint and an evening dart game and a few minutes drive from some of Vancouver Island's finest dining. 20 minutes drive from Malaspina College and Nanaimo Hospital. Taxes $600—a home you can enjoy where you can offset inflation by growing your own produce while you watch your investment grow. Immediate possession. Price $96,500. Fraser Biscoe Realtor 777 Douglas St., 383-9413 anytime.

LOG HOME
ON
3 ACRES
$55,000
COBBLE HILL
Brian Hurst
743-2544
Larry Wilcox
746-6888
J. H. WHITTOME AND CO. LIMITED
DUNCAN, B.C.
748-0381

3 Bdr. House
AND
Trailer
ON HALF ACRE IN COBBLE HILL
$49,900
Brian Hurst
743-2544
Larry Wilcox
746-6888
J. H. WHITTOME AND CO. LTD.
MITED
DUNCAN 748-0381

COMOX VALLEY

Here it is — the hard to find well preserved old home on 6½ acres — 30 fruit trees — mountain view — 4 large bedrooms, separate dining room — large entrance — good barn and a creek, all for $85,000.

COURTENAY GROCERY

On the outskirts of town — fast expanding area — 4-bedroom living quarters — good potential.

LOOKING FOR A DOGGY MOTEL? NURSERY?

This 1½ acre parcel with a 3-bedroom home and 6000' of brick buildings has great potential. Priced at $70,000.

Call Charlotte Willis 338-8962; 338-5366, Plateau Realty Ltd., 1415 Cliffe Avenue, Courtenay.

SHAWNIGAN BEACH ESTATES
Several large, nicely treed, serviced residential building lots at north end of lake. Over 500 ft. of beach and lake access. Country Club membership.
$14,500 — $15,500. Terms.
Bob Morningstar
682-7973 (Res.)
or at
WESTLAND REALTY
736-7358

BY OWNER

Distinctively different 3 BR post and beam home artistically set among tall evergreens on one or two large serviced lots. Featuring full basement, hot-water heat, thermopane glass, beautiful wood finish. 1100 square foot sundeck and much more. View now to add your personal touch or finish yourself. For an executive quality home at a working man's price contact Mr. Lewis, 752-6557, Qualicum Beach or:
VIEW AT
365 1ST. STREET
QUALICUM BEACH

I have a 77'x215' building lot on beautiful Gabriola Island for sale for your summer leisure or year-round pleasure. Phone Ann Dusseault at Whittome's Highway office in Duncan, 748-0381 or eves. 746-7353 for details.

10 beautifully treed acres in central Salt Spring. 2 small cabins — one log — road, hydro and well all developed. Across from the golf course. To view phone Ann Dusseault at Whittome's Highway office in Duncan, 748-0381 or eves. 746-7353.
J. H. WHITTOME and CO. LTD.

WATERFRONT HOME. DESIRABLE low density area. ½ acre, southern exposure. Sheltered Oyster Bay. Large trees. Easy access to safe beach. Year round moorage. Spacious, remodelled, sound construction. Low taxes. 2 storeys. Part basement. Fully heated, fireplace. Cabin workshop. Near Ladysmith. (112) 245-2707.

DESIRABLE 20 ACRES WITH 12 acres clear, older farmhouse in good condition, barn, 2-car garage, and other out-buildings, good water supply, 4 miles from Duncan, full price $120,000. R. Trotman, P.O. Box 249 Duncan. 748-8676.

PEARSON/JOHNSTONE & ASSOCIATES LTD
BOX 399, PARKSVILLE, B.C.
748-3216 752-6964

285 UP-ISLAND PROPERTIES

QUALICUM BEACH, BEAUTIFUL appointed two bedroom en suite, home, one floor. Sweeping ocean, golf course views, properly priced. 752-6852.

CONVENIENT FAMILY HOME in Parksville. Immaculate 4 bedroom home on quiet cul-de-sac. Close to schools and shopping. Low 60's. 248-6975.

290 FARMS FOR SALE and WANTED

HORSE FARM GOOD VALUE

Nicely treed 5 acre horse farm North Saanich. Barns for 13 horses and some cattle. 3 B.R. older home. Renovated, city water. Lge. hay loft. Newly fenced. Make an offer on $95,000.
WILF DAVIES
386-8871 656-5002
NEWSTEAD REALTY LTD.

FOR LEASE

12-ACRE FARM

Within 7-mile circle off W. Saanich Rd. Modern 3 bedroom home, 2 cabins, and longhouse. Terms negotiable. Phone GLENN NICHOLLS 598-7689 or 592-2431 Lansdowne Properties.

FOR LEASE

12-ACRE FARM

Within 7-mile circle off W. Saanich Rd. Modern 3-bedroom home, 2 cabins and longhouse. Terms negotiable. Phone GLENN NICHOLLS 598-7689 or 592-2431. Lansdowne Properties.

293 GULF ISLAND PROPERTIES

NORTH PENDER ISLAND A GREAT PLACE TO RETIRE
OPEN HOUSE — PIRATES ROAD
All This Weekend Sat. 10-8 Sun. 10-8 Mon. 10-5

View at leisure this classic 3-bedroom immaculate lakefront open beam home on Magic Lake. Features fireplace, wall-to-wall shag carpet, hot water heating, walnut ash cupboards, level entrance to main floor and expert landscaping. Rec. room and extra room in basement not completed, 20x30 garage workshop could be made into a cosy guest cottage. Home nestled among evergreens giving ultimate seclusion. A real gem at $83,500.

OTHER LAKE FRONTS — New 3-bedroom holiday home on park-like level lakefront lot. Needs some interior finishing. An excellent buy at $27,500. Ready for holiday fun — services in — wharf at Lake — cosy trailer — a steal at $18,500.

Lakefront lots from $10,900 Up.

OCEAN WATERFRONT — Superb views — services. $21,500 to $65,000.

PANABODE — 800 sq. ft. Services in. It's not too high at $31,000.

ACREAGE — 37 Ac. hobby farm for the horse lover. Mostly level — Some cleared — Older home and cabin, sunny location. View. Asking $77,900.

10 ACRES — Sunny S.W. Exposure with sparkling view, forever over valley, farm and ocean. Almost 4 acres arable. Old house, well. Asking $60,000. Other view properties to $17,500.

Hideaway lots — starting at $6,500.

SATURNA ISLAND — Excellent buys — 2 lots side by side for $8,000 or $4500 each.

Oceanfront — far south view, $15,000.

Come to the "Bahamas of Canada" by phoning a Gulf Island specialist. Ted Dever 629-3371 or 629-3434 collect.

MacAuley Nicolls Maitland and Co. Ltd.
Marine Drive, 926-6811

DENMAN ISLAND WATERFRONT DELIGHT

Where else can you buy a spacious modern home on the beach? Where else can you enjoy 1.8 acres cleared land with 252' beach frontage, large garden? All conveniences. Where else can you catch your coho and spring salmon in front of your property? Tremendous investment, rent in winter, enjoy the summers. Call Kurt Beens, Nanaimo, 754-4401 or 758-7585 for colour brochure.

DENMAN ISLAND SEMI WATERfront ½ acre with new professionally built one bedroom house. Full insulated, electric heat, fireplace, piped water, hydro and telephone. A lovely home for $29,500. 112-335-2262.

GABRIOLA ISLAND LOT — $3980 per acre only. Beautiful, level, 5-acre lot, ¾-mile from Silva Bay Beach. Exceptional low price, vendor must sell. Please contact Kurt Beens, 754-4401 or 758-7585.

SALT SPRING ISLAND
St. Mary's Lake — beautiful one-acre lot with 90 feet of sandy beach. Sell by owner, $32,000. 943-2586, Delta, B.C.

294 MAINLAND AND OUT OF PROVINCE PROPERTIES

160 ACRES
AT
$160 PER ACRE
PRINCE GEORGE
$25,600
Brian Hurst
743-2544
Larry Wilcox
746-6888
J. H. WHITTOME and Co. LIMITED, DUNCAN, 748-0381

RIVER FRONTAGE

145 acres, $19,000 full price. Over ½ mile of Fraser River frontage, located between Prince George and McBride at Goat River. Good access from Highway 16 by car and boat. Excellent hunting, fishing and boating, some commercial timber. Price $19,000 cash. For full information, photos and maps write Owner, P.O. Box 1269, Port Alberni, B.C.

640 ACRES, ALBERTA FARM OR TRADE

On revenue property, grocery store, house, or ???. Prefer lower Vancouver Island. But will listen to other deals. Phone 662-1562.

HAVE APPROX. $30,000 EQUITY in new house, close to Salmon Arm, wish to sell or trade on acreage, vicinity Victoria. Phone 934-6461 Tahsis, B.C.

SMALL FARM, FIVE ACRES, four bedrooms. East of Port Angeles 206-452-2438.

SELL IT

THROUGH

CLASSIFIED

Deaths and funerals

305 DEATHS and FUNERALS

BRACHAT — In Victoria General Hospital, August 31, 1976, Mr. Ernest Alfred Brachat, aged 65 years of 654 Head St. a native son. He is survived by his wife Rena at the residence, son and daughter-in-law Daryl and Gail and grandson Chad, Victoria. Also his sister Mrs. Walter (Margaret) Spershott, Victoria, brother Victor of New Westminster and niece.
Funeral sevice will be held in McCall Bros. MAIN CHAPEL on Friday, September 3, 1976, at 1:00 p.m., Rev. Hugh Hunter officiating. (Flowers gratefully declined. Friends so desiring may make donations to the Cancer Society, 857 Caledonia, Victoria, B.C.)

COPE—Peacefully on August 29, 1976, Mrs. Mary Jane Cope, aged 94 years, born in Oban, Scotland and a resident of Langford, B.C. for the past 10 years, late residence, 567 Goldstream Ave. Predeceased by her husband, Ernest E. Cope in 1968. She leaves her step-son, Don Cope, Kamloops, B.C.; nieces and nephews.
Service in the Sands Funeral Chapel of Heather, Colwood, B.C. on Thursday, September 2, 1976 at 1 p.m. Rev. David R. Stiven officiating. Flowers gratefully declined. Those so desiring may contribute to the Victoria Cancer Clinic, 1900 Fort St., Victoria, B.C.
SANDS — COLWOOD

DYER—On September 1, 1976 in Victoria, B.C. Ellen Dyer, aged 94 years. She is survived by two sons, Benjamin Stanley of Maple Bay and Frederick Douglas of Victoria, grandchildren, great-grandchildren, also numerous nieces and nephews.
A private funeral service will be held in McCall Bros. FAMILY CHAPEL Friday, September 3, 1976 at 11 a.m. (Flowers gratefully declined).

EVANS — Suddenly at Green Cove, Alberni Inlet, B.C., Glenn (Charlie) Evans, aged 23 years, Beloved son of Ruth and John, and brother of Lynne. He also leaves to mourn his grandmother, Mrs. Mary Stansfield, Victoria, B.C.; loving aunts, Mrs. Tom (Ida) Leason, Victoria, B.C.; Mrs. Gerry (Evelyn) Moore, Enderby, B.C.; Mrs. Fred (Audria) Fuller, Robson, B.C., Mrs. Charles (Shirley) Thompson, Craigmyle, Alta., and their families.
Service will be held in Sands Mortuary Limited "Memorial Chapel of Chimes" on Friday, September 3rd, 1976, at 4:00 p.m. Archdeacon A. E. Hendy officiating. Cremains to be interred with his grandparents Harry and Nina Evans in Robson Community Church Cemetery, Robson, B.C.
SANDS — VICTORIA

HARRY—At Sidney, B.C. on August 31, 1976; Mr. Richard William Harry, East Saanich, B.C., born on December 22, 1901, at Mitchell Bay, San Juan Island. Predeceased by his wife, Maude. He leaves his son, Vernon Harry, Musqueam, Vancouver, B.C.; daughters, Grace Horne, Saanich, B.C., Georginia Horne, Ladysmith, B.C. and Agnes Pierre, Pit Meadows, B.C.; 34 grandchildren; 17 great-grandchildren; brothers Howard Olsen, Lummi, Washington and Ernie Olsen, Brentwood, B.C.; many nieces and nephews.
Prayers will be offered at the residence, 2737 Beach Road, East Saanich, B.C. on Thursday, September 2nd, 1976, at 7:30 p.m. Mass will be celebrated in the Shaker Church, West Saanich Road on Friday, September 3rd, 1976, at 10:00 a.m., Rev. Father William Mudge celebrant. Interment in the East Saanich Cemetery. Arrangements by the Sands Funeral Chapel of Roses, Sidney, B.C.
SANDS — SIDNEY

HODSON—Violet Edna, suddenly in Victoria, B.C. on August 29, 1976. Born in London, England, age 48 years. Survived by her loving family, son William and daughter Lorraine of Victoria, five grandchildren four sisters; Beat, Ivy and Grace all of England and Margaret of Sooke, B.C.; also nieces and nephews. Sadly missed by all.
Private family service. Arrangements by FIRST MEMORIAL SERVICES LTD.

HOOD—On September 1, 1976 in Victoria, Mr. William Joseph Hood aged 55 years, a native son. He leaves his mother Daisy Hood of Victoria, his former wife Florence L. of Victoria, one daughter Mrs. Dorothy Gillespie and son-in-law Lyle of Victoria, three grandchildren. Also 2 brothers, Robin of Vancouver, and David of Victoria; several nieces and nephews. He served in World War II and the Korean War with the Royal Canadian Navy and was a member of the P.O.'s Mess and the Army and Navy and Air Force Assoc.
Funeral service will be held in McCall Bros. FLORAL CHAPEL on Friday September 3, 1976, at 3:30 p.m.

HYNDS—In Victoria, B.C. on August 31, 1976, Mr. Keith Hynds, aged 66 years. Born in Scotland and a resident of Victoria for the past 41 years, late residence 3721 Grange Rd. He leaves his brothers, Herbert, Victoria, John, California and Winston, Parksville, B.C., also his sister, Mrs. Douglas G. (Margaret) Durant, Kamloops, B.C.
Private family service will be held in Sands Mortuary Limited "Family Chapel of Memories" on Friday, September 3, 1976 at 3 p.m. Rev. H. G. Walker officiating.
SANDS — VICTORIA

JONES—Suddenly on August 30, 1976, in Victoria, B.C., Gracita Jones, R.N of Hornby Island, aged 34, following the birth and death of her infant (twin) on August 27, 1976. She is survived by her husband, Alan, 2 sons Philip and David of Hornby Island, her father and mother Mr. and Mrs. C. L. Taligatos; one brother, five sisters and her grandmother, all of the Philippines.
Funeral service will be in McCall Bros. MAIN CHAPEL on Friday, September 3, 1976, at 2:15 p.m., Rev. J. Watson officiating. (Flowers gratefully declined Friends so desiring may make donations to the Ladies Auxiliary, St Joseph's Hospital, Comox, B.C.)

LASELL—On August 31st, 1976, Mr. William Delmer Lasell, aged 50 years. Born in Edmonton, Alta. and a resident of Victoria for the past 24 years, late residence 4-4955 Rocky Point Rd. He leaves his loving wife, Kathy, at home; sons, William and Raymond, both of Victoria, B.C.; step-sons, David, Pincher Creek, Alta. and Noel, Sechelt, B.C.; daughters, Mrs P. (Dawna) Engbrecht, Mrs. B. (Carol) Nixon, Elizabeth and Kimberly, all of Victoria, and Mrs. N (Brenda) Horsley, Terrace, B.C.; brother, Alexander, Vancouver B.C.; sister, Mrs. Mary Barnswell, Point Roberts, Washington. Mr. Lasell served during the Second World War with the Royal Canadian Navy; was a member of Bow Island Lodge No. 57, A.F. and A.M., G.L.A. and a member of The Royal Canadian Legion, Prince Edward Branch No. 91.
Memorial service will be held Saturday, September 4th, 1976, at 2:30 p.m., at St. Mary's Anglican Church, Metchosin, B.C. Rev. Henry Silvester officiating.

MUIR—On August 31, 1976 at the Memorial Pavilion, George Muir of No. 804 240 Douglas St. aged 80 years. He is survived by his loving wife Jane at the residence, one son Weir of Langley, B.C., two grandchildren, nieces and nephews, four sisters, Mrs. Betty Bachull of Chemainus, B.C., Mrs. Susan McArthur of Ladysmith, Mrs. Nessie Hindmarch of Ladysmith and Mrs. Jean Filmer of Qualicum, B.C.; three brothers William of Nanaimo, B.C.; Nezer of Ladysmith, B.C. and Robert of Nanaimo, B.C. He was a past member of the Nanaimo city council and served for 8 years as mayor. He was also a member of the Nanaimo Harbour Commission of which he later became president for Canada. He was a member of the R.C.L. and served during the First World War overseas.
A private funeral service will be held in McCall Bros. FAMILY CHAPEL on Friday September 3, 1976 at 10 a.m. Ven. Arch. G. H. Greenhalgh officiating. (Flowers gratefully declined; no cards or letters please. Friends so desiring may make donations to the charity of their choice.

305 DEATHS and FUNERALS

LINDNER — In Victoria, after a lengthy illness, on August 29, 1976, Mrs. Ida Hilda Lindner, aged 65 years, of 1007 Esquimalt Rd. She is survived by her husband Fred at the residence, sister Susan, of Port Huron, Michigan and one brother Rudi Koppitz, West Germany; nieces and nephews.
Funeral service will be held in McCall Bros. FAMILY CHAPEL on Friday, September 3, 1976 at 2:00 p.m., Rev. Hugh Hunter officiating.

PURSER — Robert Anthony Purser, aged 65 years. Passed away Aug. 28, 1976, in the Lady Minto Hospital, Ganges. He is survived by his loving wife, Lydia at home in Ganges, 1 son Robert of Seattle, 1 daughter Mrs. T. (Melvina) Senger of Victoria, and 7 grandsons, also 1 sister Miss Hilda Purser of Victoria.
A Memorial Service will be held Friday, September 3, at 8:30 p.m. in St. Joseph's Church, Burnside Rd. Father Mudge officiating.

ROBERTS — Suddenly at Victoria, B.C. on August 30, 1976, Mrs. Dorothy (PADDY) M. Roberts, age 45 years. Her love was cherished, but remains with her beloved husband Gord, daughter Laura, son Gordie, grandchildren Alexa, Steven and especially Traci, her mother Mrs. Dorothy Peters, sister Nora, brothers Bill (Bud) and Allan, many nieces and nephews, cousins and in-laws.
Funeral service Friday, September 3, at 1:30 p.m. in the Chapel of First Memorial, 4725 Falaise Dr. Tony Roberts officiating. Arrangements through the Memorial Society of B.C. and FIRST MEMORIAL SERVICES LTD.

WOODS — In Victoria, B.C. on September 1st, 1976, Mrs. Dawn Marguerite Woods, age 37 years. Born in Stratford, Ont. and had been a resident of Victoria for the past 3½ years, late residence, 539 Lampson Street. She leaves her husband, Bill, at home, daughters, Mrs. A. (Laurel) Carr, Victoria, B.C., Shannon and Gayle, at home, mother, Mrs. Gordon Anderson, Shawnigan Lake, B.C., sisters, Mrs. Peter (Wendy) Johnson, Trenton, Ont., and Miss Karen Anderson, Maple Bay, B.C.
Service will be held in St. Paul's Anglican Church, 1379 Esquimalt Road, on Friday September 3, 1976 at 1:00 p.m. Archdeacon G. H. Greenhalgh officiating. Arrangements by the Sands Mortuary Limited. Flowers gratefully declined. Those so desiring may contribute to the Victoria Cancer Clinic, 1900 Fort Street, Victoria, B.C.
SANDS — VICTORIA

YOUNG — In Victoria, B.C. on September 1st, 1976, Mrs. Mildred Elizabeth Young, aged 66 years. Born in Sunnyside, Washington, and a resident of Victoria for the past 57 years, late residence 2332 Howard St. She leaves her husband, Jack, at home; son and daughter-in-law, Allan and Maureen, Nanaimo, B.C.; daughter, Mrs. Jean Rees, Victoria, and 4 grandchildren.
Service will be held in Sands Mortuary Limited "Memorial Chapel of Chimes" on Tuesday, September 7, 1976 at 1:00 p.m. Rev. Hugh M. Hunter officiating.
SANDS — VICTORIA

ZAPSHALA — Suddenly on August 31, 1976 at Alberni, B.C. Mr. Leonard Zapshala, aged 51 years of 1537 Belcher, formerly of Vancouver, B.C. He leaves his loving wife Vie, 1 daughter, Eileen Zapshala in Victoria, also several brothers and sisters. He served in World War II with the Royal Canadian Navy.
Funeral Service will be held in McCall Bros. FLORAL CHAPEL on Friday, September 3, 1976 at 11:15 a.m. Interment at Royal Oak.

308-A CARDS OF THANKS

We wish to thank our relatives and friends for their kindness and help at the passing of our husband, father and grandfather Leonard W. Smith. Special thanks to Drs. J. B. McLean and Dr. E. McLean and the nursing staff Royal Jubilee Hospital. —Mrs. Minnie Smith and Family.

309 IN MEMORIAMS

BERTUCCELLI—In loving memory of my dear friend, Ronald Walter Bertucceli who passed away September 2, 1975.
You gave me love, understanding, trust, patience and encouragement. The memory of you and what you gave me has given me the will and courage to take life on — Lesleigh.

RICHMOND—James, who passed away September 2, 1966.
What I would give to clasp his hand
His happy face to see,
To hear his voice and see his smile
That meant so much to me.
also of Gladys Richmond, who passed away August 8, 1976.
Peacefully sleeping, resting at last,
The world's weary troubles and trials are past,
In silence she suffered, in patience she bore,
Till God called her home to suffer no more.
—Always remembered by Margaret, Bill, Sheila and Liz.

THEY SHALL GROW NOT OLD, AS WE WHO ARE LEFT GROW OLD, AGE SHALL NOT WEARY THEM, NOR THE YEARS CONDEMN, AT THE GOING DOWN OF THE SUN, AND IN THE MORNING, WE WILL REMEMBER THEM.
WITH GRATITUDE. SANDS.

310 FUNERAL DIRECTORS

Sands
SERVING VANCOUVER ISLAND
WE CARE
Dedicated to Service
Sensible Prices
SANDS FUNERAL CHAPELS
VICTORIA 388-5155
SIDNEY 656-2932
COLWOOD 478-3821
DUNCAN 746-5212
LADYSMITH 245-2331
NANAIMO 753-2032
Your seven community Chapels, Independently Family Owned and Controlled. Sands since 1912.

MEMBER BY INVITATION
NSM NATIONAL SELECTED MORTICIANS
SINCE 1917
VICTORIA, 388-5155
SIDNEY, 656-2932
COLWOOD, 478-3821
DUNCAN, 746-5212
LADYSMITH, 245-2331
NANAIMO, 753-2032
Removal And Service Arrangement
Covering Vancouver Island
A Division of Sands

IFC INTERNATIONAL FLIGHT CARE
Specializing in forwarding to or from anywhere
WORLD WIDE FUNERAL INFORMATION SERVICE
call collect
or cable
"Mortuary Victoria"
A Division of Sands

Hayward's Thomson & Irving
Funeral Chapels
1625 Quadra St.
384-2612 — 386-3505

310 FUNERAL DIRECTORS

McCall's

THURSDAY
RUTTER, Mrs. Coral Lena
10:30 a.m.—FAMILY CHAPEL
NISBET, Mrs. Ena Helen
1:15 p.m.—FLORAL CHAPEL
WONG, Mrs. Pui Jun Lo
PRIVATE
2:00 p.m.—FAMILY CHAPEL
FRIDAY
MUIR, Mr. George
PRIVATE
10:00 a.m.—FAMILY CHAPEL
DYER, Mrs. Ellen
PRIVATE
11:00 a.m.—FAMILY CHAPEL
ZAPSHALA, Mr. Leonard
11:15 a.m.—FLORAL CHAPEL
BRACHAT, Mr. Ernest Alfred
1:00 p.m.—FLORAL CHAPEL
LINDNER, Mrs. Ida Hilda
2:00 p.m.—FAMILY CHAPEL
JONES, Mrs. Gracita
2:15 p.m.—FLORAL CHAPEL
HOOD, Mr. William Joseph
3:30 p.m.—FLORAL CHAPEL
TUESDAY
HART, Mr. William Cecil
10:00 a.m.—OUR LADY OF THE ROSARY CHURCH, GOLDSTREAM AVE.
McCALL BROS.
Floral Funeral Chapels
385-4465

CUNNINGHAM FUNERAL CHAPEL
1155 Fort Street
Phone 384-5512 or 384-8626
Offering dignified moderate service for all. Geo. S. Cunningham, owner, manager.

FIRST MEMORIAL SERVICES
Serving the Public and Exclusive Undertakers for the Memorial Society of B.C. 658-5244.

311 MONUMENTALS

STEWART MONUMENTAL Works Ltd.
ESTABLISHED 1896
Memorial of Distinction
Marble fireplace and tabletops
1402 May St. 384-3452

"The Finest in Craftsmanship"
MORTIMER'S MONUMENTS
633 DAVID ST. 383-6421
ESTABLISHED 1877

313 MISCELLANEOUS

MEMORIAL SOCIETY OF B.C.
Founded 1956
Dignified Final Arrangements
At Minimum Cost
Brochure and Full Details
from the VICTORIA branch
Room 101, 727 Johnson Street
Victoria
385-5214 (24 hour)
Lifetime Membership $5

HOW TO WRITE

A GOOD

CLASSIFIED ACTION AD

1—IT'S BEST to start your ad with the name of the article or service you have to offer. If you have an apartment, room etc., for rent, or property for sale; start your ad with the location.

2—BE CLEAR. Readers respond more quickly and favorably when given complete, definite information. Always include the price in your advertisement.

3—MAKE IT EASY for the reader-prospect to reach you. Always give your telephone number or your name and address. If you do not have regular hours, state a preferred time for the prospect to get in touch with you.

4—PLAY SAFE. You get the stop your ad as soon as you get using consecutive insertions. A six-day order is best and costs less, and you can, of course, greatest reader attention by the results you want. You pay only for the days your ad appeared. Lower yearly rates are available to those who wish to keep their services or products before the public.

5—PLACE YOURSELF in the reader's position and ask yourself what you want to know about your offer. The answer you give will make a good Want Ad.
Don't allow the reader to speculate.

6—GIVE YOUR PROSPECT every inducement you can with good copy. Classified action ad readers have the money and are already interested in buying the merchandise or service you have to offer; the details and information you give are the most important.

8—TO PLACE YOUR AD, call 386-2121, your direct line number to fast Want Ad action. A courteous, efficient advisor will be glad to help you word and place your order. And remember, Classified Action Ads afford you the most complete coverage. Telephones are open 8:00 a.m. to 6:00 p.m. for you daily. Monday through Saturday call:

386-2121

Hard-Core Lockups Soon—Vander Zalm

VANCOUVER (CP) — Detention centres for hard-core juvenile delinquents will be established soon, Human Resources Minister Bill Vander Zalm said Wednesday.

He said there is a need for various juvenile lock-ups, including perhaps "some very disciplinary-type facilities with adequate security."

In a telephone interview from Kamloops, he said the cabinet will move quickly to convert a number of existing buildings pending construction of special centres.

The minister was commenting on the $250 fine and $50 restitution order levied Monday against child welfare superintendent Victor Belknap.

Provincial Judge Stanley Wardill of Nanaimo said he was fed up with juvenile problems in British Columbia and held Belknap accountable as legal guardian of a 13-year-old boy who admitted a series of break-ins and a car theft.

"The judge gets no argument from me," said Vander Zalm. "In some ways I am pleased because, hopefully, it will tend to bring public support for some changes."

The suggestion for temporary, converted facilities brought immediate criticism from Hugh Miller, executive director of the B.C. Association of Social Workers.

"Any kind of hurried response at this point will result in nothing other than the mail-oriented facilities of the past," he said.

"We need good foster homes, some ranch-type facilities and it might be that we need some very disciplinary-type facilities with adequate security," Vander Zalm said.

He said Attorney-General Garde Gardom proposed about $2½ million worth of such facilities at a meeting of the cabinet's social services committee last May.

"Those proposals were endorsed by the committee and, as far as I know, things are supposedly in the works."

There could be contempt-of-court proceedings if the order issued Monday is not adhered to, Judge Wardill said Wednesday. He had been asked what would happen if the Victoria foster home caring for the delinquent boy does not keep him out of trouble while the order is still in effect.

Judge Wardill said his action was one of great deliberation over a period of years and not made for a desire for publicity only. He said police, court officials and probation officials at Nananimo want something done about a secure juvenile confinement centre.

NOTICE TO CREDITORS
Estate of the deceased: O'BRIEN, Alice, late of 749 McClure Avenue, Victoria, B.C.

Creditors and others having claims against the said estate(s) are hereby required to send them duly verified to the PUBLIC TRUSTEE, 635 Burrard Street, Vancouver, B.C. V6C 3L7, before the 8th of October, 1976, after which date the assets of the said estate(s) will be distributed, having regard only to claims that have been received.

CLINTON W. FOOTE,
PUBLIC TRUSTEE

"To all persons having any interest in lands now or formally within Plan 957 in the City of Victoria:

TAKE NOTICE that on Wednesday, the 15th of September, 1976 an application will be made in Supreme Court chambers for cancellation of a restrictive covenant registered in the Victoria Land Registry Office under number 82358-G over that certain parcel of land situate in the City of Victoria, and more particularly described as Lot "A" (DDE 41040) of Block C, Victoria District, Plan 957, commonly known as 952 to 954 Queens Avenue. Should you object to such cancellation, you are required to appear in person or by counsel in Supreme Court chambers, temporarily held at St. Ann's Academy, on that date."

NOTICE TO CREDITORS
JOHANNA BERGLIOTH SAWERS, Deceased, late of 580 Marifield Avenue, Victoria, British Columbia

Notice is hereby given that creditors and others having claims against the estate of the above deceased are hereby required to send them to CHARLES ELLINGTON, 608 Yates Street, Victoria, B.C. by the 29th day of September, 1976, after which date the Executors will distribute the said estate among the persons entitled thereto having regard only to the claims of which they have notice.

DATED this 27th day of August, 1976.

MARTIN, JAWL and BUNDON
Solicitors for the Executors of the above estate.

NOTICE TO CREDITORS AND OTHERS
IN THE MATTER OF THE ESTATE OF JOHN ARCHIBALD GIBBS, late of 2051 Granite Street, Victoria, British Columbia, Deceased.

NOTICE IS HEREBY GIVEN that creditors and others having claims against the estate of the above-named deceased are hereby required to send them to the undersigned executrix, c/o her solicitors MESSRS. HEALTH & COMPANY, 3371 Oak Street, Victoria, B.C., before the 30th day of September, A.D. 1976, after which date the executrix will distribute the said estate amongst the parties entitled thereto, having regard only to the claims of which she then has notice.

SHIRLEY ELIZABETH GIBBS
By her solicitors
MESSRS. HEATH & COMPANY.

NOTICE TO CONTRACTORS
LIGHTHOUSE POINT WATERWORKS DISTRICT
1976 WATER SYSTEM PROJECT — STAGE 2

Lighthouse Point Waterworks District, on Mayne Island, B.C., invites tenders for the construction of a water system, comprising two pump houses, water mains, stand pipes and service connections.

Sealed tenders, clearly marked with the name of the Tenderer and marked "Tender for Construction of 1976 Water System Project — Stage 2" will be received by Lighthouse Point Waterworks District at the office of the Consulting Engineers at 2563 Macdonald Drive, Victoria, B.C., up to 4:00 P.M. Pacific Daylight Time on Monday, September 20th, 1976, and will be opened in public at that date and time. All tenders received after the above mentioned date and time will be returned to the Tenderers unopened and will not be considered in any way in connection with this invitation to tender.

Contract documents, drawings, speifications and all other documents and drawings may be seen at the office of the Consulting Engineers, John Motherwell & Associates Engineering Ltd., 2563 Macdonald Drive, Victoria, B.C. Copies may be obtained on payment of $25.00 for each set required, which sum shall be made payable to the Consultants and is refundable upon return of the documents in good condition within 30 days of the awarding of contract.

Lighthouse Point Waterworks District reserves the right to waive informalities in or reject any and all tenders, or accept the tender deemed the most favourable to the interests of the District.

LIGHTHOUSE POINT WATERWORKS DISTRICT

No Commitment On Theatre Plan

A proposal to reorganize the management and operation of the city-owned McPherson Playhouse under a special foundation or trust received an interested but non-committal hearing today from Victoria's recreation committee.

The detailed brief submitted by Allan M. Purdy, former president of the Victoria Community Arts Council and the Pacific Coast Centre Foundation, claimed that a foundation with representation from city council and the community would be able to broaden the scope of arts activities in the theatre.

By taking advantage of grants that are available only to trusts and foundations, the commission would almost certainly" be able to reduce the $25,000 operating drficit on the building to "almost a break-even figure" within the first year, the brief staed.

Purdy told the committee the McPherson is now efficiently run as a "rental house." But the very nature of the management policy tends to restrict the scope of its activities; for example, the theatre is shut during daytime hours.

Under the proposed reorganization, however, it could become a first-class mini-arts centre — a "living, breathing building."

He said the proposal has strong support from the arts community, including the Bastion Theatre, the Victoria Operatic Society and the Shawnigan Summer School of the Arts.

None of the present user groups feel the suggested policy would create difficulties in renting requirements, he said.

In reply to a question from Ald. Alf Hood, Purdy said he was confident that the emphasis on intensifying local use of the building would not squeeze out visiting shows and performances.

Mayor Mike Young noted that as an administrative entity the McPherson is now a "sound ship," and the only rationale for interfering with that situation would be to achieve wider use of the building and reduce its operating deficit.

Purdy was asked to provide the committee with further information on the financial structure of the proposed foundation, particularly on the envisaged sources of funds and grants.

CARS Campaigner Knows Suffering

The honorary campaign chairman of the Canadian Arthritis and Rheumatism Society, B.C. division, is a man who knows what it's like to suffer from the crippling disease.

He is Ray Hadfield, retired superintendent of motor vehicles, who with 20,000 other British Columbians has rheumatoid arthritis.

The campaign, seeking to raise $400,000 from all parts of the province, will open on the Broad Street mall at 11 a.m. Monday, Sept. 13. It's "Reach for the cure—Give more than a Thought to Arthritis."

It was rheumatoid arthritis that forced the well-known motor vehicle branch official to retire, following a flare-up of the crippling disease in 1974.

Hadfield, who has had arthritis for more than 25 years was confined to hospital on several occasions for long periods. Surgery, one of the modern treatment methods for arthritis, has given him a pain-free mechanical left knee, and artificial joints in both feet.

Despite the ailment, Hadfield as superintendent of motor vehicles from 1965 and as deputy for 13 years, became involved in the development of safety councils, driving schools and high school driver education.

His work brought him honors, including the Transportation Man of the Year Award for Canada in 1975, for his contributions toward transportation development.

Being honorary campaign chairman is not his only volunteer role with C.A.R.S. He has been and is a moving force in the success of the new Victoria C.A.R.S. Clinic, being a board member and a dedicated worker.

Grant Veto Means Y Cutback

The provincial government's rejection of a Victoria YM-YWCA request for a $330,000 grant will mean a building program cutback, executive director Bill Skinner says.

Skinner said it was too early to tell just where the cutbacks will be made but said it is probable the number of handball courts will be trimmed from five to three. There may also be substantial reductions in improvements planned for the locker-room areas.

The Y had applied to the Community Recreational Facilities Fund for a grant in connection with its drive to raise $1.35 million for the expansion program.

Skinner said he received a letter from the provincial secretary's office rejecting the request. Skinner hopes to arrange a meeting with Provincial Secretary Grace McCarthy to find out why.

He said more than 2,000 people have donated $870,000 to the Y for its expansion program and the board "feels a real obligation to go ahead with the expansion regardless."

TOURIST ALERT

The following are asked to contact the nearest detachment of the RCMP for an urgent personal message: Valerie Birch of Edmonton; John Douglas Cooper of Toronto; Allan Gleerup of Richmond; Ralph and Tony Iuliano of Vancouver; Archie McKechnie of Sundre, Alta.; Orval Thurlow of Toronto; Mr and Mrs. Maurice Klein of Edmonton; Dennis Shepit of Richmond.

LIGHTS OF CHRISTMASES PAST twinkled around Santa, rockets, Rudolf, the red-nosed reindeer and windmills at the house at 1378 Hillside, owned by Andrew Carrie, a perpetual prize winner in the annual Jaycee lighting contest. But no more. Carrie, after years of delighting Victorians with his artistry, has moved to 3612 Crestview and the 24-year-old house originally built by policeman Stan Holmes, is being moved to MacKenzie Avenue, to make room for a 50-unit condominium on Hillside. Carrie says he can't count the number of prizes he won in the contests, but he still has three silver flower stands and three rose bowls. The new house at Crestview doesn't have the same potential for lights, he says, "but maybe there'll be a few."

Landing Set For Viking 2

PASADENA, Calif. (UPI) — Project engineers turned their attention to Viking 2 today, readying it for a Mars landing Friday in a field of 50-foot-high dunes believed wetter and more hospitable to life than the Viking 1 site 4,600 miles away.

Most of the descent preparations centred on a five-hour series of tests of parts in the three-legged landing section that haven't been checked since a few months after Viking 2's launch from Florida a year ago.

The craft, a twin of Viking 1, is scheduled to touch down at 3:58 p.m. PDT Friday in a northern area called Utopia. It was selected because it offers biologists the best chance of answering the questions raised by the puzzling tindings of Viking 1's life-seeking instruments.

Geologist Harold Masursky, head of the site selection team, said some of the wind-blown dunes in the landing area have steep slopes, making landing "considerably" more risky than Viking 1's descent six weeks ago. But he is optimistic.

"We feel there's a very good chance of survival," he said. "We think it will survive on the dunes."

The biggest hazard, he said, is that the three-legged lander will come down on one of the steep slopes, slide down and be buried by an avalanche of dust or sand. He said slopes over 25 degrees probably covered less than five per cent of the landing area.

"If I had shown these (landing site) pictures to (project manager) Jim Martin while we were looking for a Viking 1 landing site he would have either laughed himself out of his chair or else hit me," Masursky said.

Scientists believe the scientific potential of the landing area is worth the extra risk, particularly after Viking 1's biology instruments produced evidence that would have been interpreted instantly as signs of life on Earth. But Mars is different and biologists said a strange soil chemistry could have produced similar results.

All the evidence indicates that Utopia has far more moisture in its soil and atmosphere than the rocky Viking 1 landing area and therefore should be a better place for organisms to live.

For the next few months while Viking 2 carries out its experiments, Viking 1 will be placed on a standby status, performing only electronic housekeeping operations.

The 750-member flight team at the jet propulsion laboratory control centre is unable to operate both landers at full speed simultaneously.

In addition to the landers, the Vikings 1 and 2 orbiter sections will continue to work, giving the United States actually four spacecraft on or around the red planet.

Bus Payments By Optimists

The Optimist Club of Victoria has presented the Pacific Maple Leaf Parade Corps a $700 cheque to help the drill team pay for a bus.

The 48-member drill team purchased the bus to combat doubled charter rates. The corps performs in the Pacific Northwest and Alberta.

The cheque will cover four months of payments for the bus.

Rights Body Confirms Irish Torture Reports

LONDON (AP) — British troops and police tortured suspected Irish Republican Army (IRA) members in Northern Ireland over a three-month period in late 1971, the European Commission on Human Rights declared today.

The commission issued a 600-page report charging that the British government was guilty of permitting "systematic torture" between August and October, 1971. (The report was leaked to the press last week.)

A British government spokesman said: "We are not questioning the commission's report. We do not deny that unpleasant things happened. But it is a thing of the past.

"We no longer use the interrogation techniques described in the report . . . but at the time it was a question of policy."

The commission report said British interrogators used five techniques on some suspects after troops and police rounded up almost 350 men in predawn swoops Aug. 9, 1971. The techniques were:

—Hooding the detainees with thick black cowls except when they were being interrogated.

—Subjecting them to "white noise," a continuous high-pitched noise "calculated to isolate them from communication."

—Depriving detainees of sleep.

—Depriving them of food and water "other than one round of bread and one pint of water at six-hourly intervals.

—Forcing detainees to stand against a wall, legs apart and hands raised against the wall, for long periods.

The Dublin government's action in pressing the charges and its plan to take the matter to the European Court of Human Rights has strained relations with London at a time when both governments are battling terrorism.

Britain's Northern Ireland secretary, Merlyn Rees, underlined that strain today by declaring in a strongly worded statement: "I can see no justification for the Irish government's persistence in pressing it . . . the only people who can derive any satisfaction from all this are the terrorists."

Korean Warnings Admitted by U.S.

WASHINGTON (WP) — North Korean guards twice warned a United Nations command team against cutting the celebrated poplar tree in the Korean demilitarized zone, U.S. administration officials testified Wednesday.

The first warning was 12 days before two U.S. officers were killed near the tree, and the second came moments before the fatal attack.

In a lengthy session that made public many new details of the circumstances surrounding the Aug. 18 killings, U.S. state and defense department officials maintained that the North Korean assault appeared to have been premeditated and made for political reasons.

They also reported for the first time that the U.S. had been concerned in advance that the tree-trimming would cause an incident.

In the aftermath of the killings the U.S. deployed nuclear-capable F-4 and F-111 jet aircraft, dispatched a Naval task force to the area, began daily "practice" bombing runs with B-52 aircraft and raised the defence-alert status of U.S. forces.

Victim Identified

RCMP today released the name of a 28-year-old Nanaimo man who died in a single-car crash in Nanaimo early Wednesday.

He was John William Sanderson.

Police said Sanderson was the lone occupant of a car that smashed into a power pole at the intersection of Cedar Road and Cranberry at 12:20 a.m.

He was one of two men who died in separate mishaps on Vancouver Island Wednesday.

The other was Robert William Olafson, 44, of Lake Cowichan.

Olafson, a faller, employed by Western Forest Industries was killed instantly when struck by a falling tree near the Gordon River logging camp.

Police indicated there would be inquests in connection with both deaths.

LUNDS
926 FORT ST.
AUCTION
TOMORROW 1:30 P.M.
20 BICYCLES for the OAK BAY POLICE DEPARTMENT
FURNISHINGS
APPLIANCES
PROPANE TANK
Bedroom & Dinette SUITES
Garden & Carpenter's TOOLS
BENCH—SANDER
CHOPPING BLOCK
NEW BATHRUB
AQUARIUMS—SEALERS
IMITATION LOG FIREPLACES
FIRE EXTINGUISHERS
BOATS
SMALL LOTS
LUNDS AUCTIONEERS & APPRAISERS
PHONE 386-3308

IT'S KILSHAWS
1115 FORT ST.
FRIDAY 7 P.M.
AUCTION
OLD ENGLISH OAK
FINE BURL WALNUT and MAHOGANY PCS.
PICTURES and BRASS
also
Contents of a Beach Drive Apt.
PROVINCIAL B.R. STE.
OAK CASED GRANDFATHER CLOCK
Mahogany Nest Tables
Custom Sofa-Dining Ste.
OAK GATELEG & DRAW TABLES
OAK ROLL-TOP DESK
KILSHAWS AUCTIONEERS LTD.
384-6441
For your sale or appraisal call KILSHAWS

Special Offer
FOR PRIVATE PARTY CLASSIFIED ADVERTISERS
Use this handy coupon to place your Classified Advertisement and save money.

Name ....
Address ....
Phone No. ....
Signature ....

FILL OUT AND MAIL, OR DELIVER IN PERSON TO
SPECIAL OFFER
Victoria Press Ltd.,
P.O. Box 300,
Victoria, B.C.
V8W 2N4.

No. of Insertions .... Amount Enclosed $ ....
Your ad will run as soon as possible upon receipt of this coupon and payment, or please specify consecutive dates:

Classification Number .... 10 WORDS MINIMUM

10 Words for 1 insertion in The Daily Colonist and Victoria Times: $1.00 — 10¢ for each additional word.
10 Words for 3 insertions in The Daily Colonist and Victoria Times: $2.50 — 25¢ for each additional word.
10 Words for 6 insertions in The Daily Colonist and Victoria Times: $4.00 — 40¢ for each additional word.

All ads must be written in regular classified style, and run on consecutive days.
All real estate, mobile home, rental and business advertising is considered to be commercial advertising and will not qualify for this special offer.

SEND CHEQUE or MONEY ORDER
— NO REFUNDS —
This coupon valid until Oct. 1, 1976

THE DAILY COLONIST AND VICTORIA TIMES

GIANT DISCOUNT
P.D.Y. FOOD CENTRE
CRAIGFLOWER and TILLICUM
PRICES EFFECTIVE SEPT. 2, 3, 4
THURS., FRI., SAT.
WEEKDAYS 9 to 9
SUNDAYS 10 to 7
WE RESERVE THE RIGHT TO LIMIT QUANTITIES

Pacific (Limit 6 tins) CANNED MILK 3—15-oz. tins With $10 order or over ...... 89¢
FRESH UTILITY — HEAVY ROASTING CHICKEN lb. ...... 77¢
FRESH UTILITY FRYING CHICKEN lb. ...... 77¢
Grade A OVEN ROAST Rump Round SIRLOIN TIP lb. 1.49
Grade A ROUND STEAK Full Cut, lb. 1.45
FLEISCHMANN'S CORN OIL MARGARINE 2-lb. pkg. 1.69
NABOB INSTANT COFFEE 10-oz. jar 1.99
IMPERIAL MARGARINE 3-lb. pkg. 1.29
NABOB COFFEE 1-lb. pkg. 1.79
SCOTT OR KLEENEX PAPER TOWELS 2-roll pkg. ...... 89¢
FREE 26 OZ. POP ORANGE CRUSH With Each Purchased 4-Litre Island Fresh ICE CREAM 2.59
Cutrite Refills 200 ft. WAX PAPER ea. ...... 97¢
Cashmere BATHROOM TISSUE 4-roll pkg. ...... 79¢
FROZEN BREADED VEAL CUTLETS 89¢
BREAKFAST DELIGHT BACON 1-lb. pkg. 1.49
BRENTWOOD FROZEN PEAS 2-lb. pkg. 69¢
Local CAULIFLOWER each 45¢
Sweet and Juicy ORANGES 9 lbs. 1.00
Golden Ripe BANANAS 5 lbs. 89¢

New Strain of VD

ATLANTA (UPI) — Health authorities are on a world-wide alert today for a new strain of gonorrhea resistant to penicillin, the antibiotic used successfully since the Second World War to treat the venereal disease.

Authorities fear that if the new strain becomes wide-spread it could deal a severe setback to the U.S. venereal disease control program.

The U.S. national centre for disease control, which issued the alert, said three additional cases of the new-type gonorrhea has come to its attention since the discovery of two cases of the disease last week, both involving men.

One of the earlier cases cropped up in California and the other in Maryland, with sexual contact believed to have been made in the Philippines.

Dr. Ralph Henderson, director of the CDC's venereal disease control division, said Wednesday two of the cases were in California and one in Des Moines, Iowa.

Tsawout Chief Dead at 73

Richard Harry, hereditary chief of the East Saanich Tsawout band, died Wednesday in Rest Haven Hospital, Sidney, following a brief illness. He was 73.

He was well-known in lacrosse and baseball circles and organized many slamon barbecues at social functions.

He is survived by three daughters, Georgina, Grace and Agnes, and a son, Vernon.

Funeral services are to be announced.

AIRPORT VOTE OFF

PORT ALBERNI — The regional district has suspended plans calling for a referendum on creating a new airport in the Alberni area.

The district's board was told that a referendum was allowed under the regional bylaws only if a full accounting of the costs was provided.

So far, cost estimates for the airport have not been prepared.

The matter had been referred to the dictrict by Port Alberni council on terms that the land area suggested by the federal transport department as appropriate for construction of an airport lies outside the boundaries of the city.

Some $125,000 had been set aside in this year's city budget for the purpose, but a recommendation by the council airport committee that a land package of some 53 acres at the suggested site be purchased for just over $141,000, was defeated at a July council meeting.

Subsequently, a motion to have a public referendum on the whole matter of development of an airport was passed by city council after considerable debate.

At the same time, city Ald. George McKnight moved that the matter be referred to the regional district (Alberni-Clayoquot), of which he is chairman, since he argued the airport was to service the entire area and the property in question was outside municipal jurisdiction.

★

Early Cancer Warning?

SAN FRANCISCO (AP) — Two scientists say they inadvertently have found a substance in the blood of cancer patients that may provide an early warning system for the disease.

Doctors J. C. Morrison and E. T. Bucovaz of the University of Tennessee said Wednesday that tests of 4,200 people showed the system was nearly 90 per cent accurate in identifying whether patients had cancer.

They told a news conference at the American Chemical Society national meeting that if it proves itself in further studies, the blood test might be part of routine yearly physical examinations in three years.

Morrison stressed that it was unknown how early in the development of a tumor a positive result would show up in the test.

He also said the test is a general one that may indicate cancer is present, but will not tell doctors where.

Bucovaz said the two doctors began their research looking at the structure of yeast cells. In trying to find a protein molecule in the cells, they mixed human blood to see if the molecule they were looking for would combine with a different protein in the blood.

By chance, Bucovaz said, the blood they were using came from a cancer patient, and they found that a protein in the blood did latch on to the yeast protein.

★

Hepatitis Treated By Protein

BOSTON (AP) — Doctors say they are successfully using a natural human protein to treat long-time carriers of hepatitis — persons whose disease until now had no cure.

The researchers say they may be on the brink of a remedy for this form of hepatitis. They caution, however, that it is too soon to tell whether their method will work for all patients.

Authorities say they hope the discovery will help in the development of a treatment for other diseases spread by viruses, such as the common cold.

A report on the work, conducted by a team at Stanford University, appears in the current issue of the New England Journal of Medicine.

The doctors are using interferon, one of the body's natural protections against illness, to wipe out the hepatitis virus in patients who ordinarily would carry the disease for life. The interferon they used was derived from human white blood cells.

The precise way in which the treatment works is unknown.

Although most people recover from hepatitis naturally after a few weeks of rest, about 10 per cent continue to carry the virus in their blood indefinitely. These people can infect others with the disease.

Shopping Centre Approved

PORT ALBERNI — The owner of the Franklin River restaurant has been given first zoning approval by the Alberni-Clayoquot Region Board to build a small shopping centre on the Bamfield Road.

Robert Pettigrew, owner of the halfway Coffee Shop at MacMillan Bloedel's Franklin River camp, will locate his centre, consisting of a service station, general store, restaurant, bank and post office, about half-a-mile from the camp.

Pettigrew has obtained the permission of the B.C. Forst Service and MacMillan Bloedel to proceed with construction of the new buildings, and needs only the rezoning process to complete his plans.

The Franklin River camp has grown considerably since it was established at its present site in 1946, and the company has indicated it will continue to be a main base of operation in the area on a long-term basis.

It has had its own elementary school since 1955, and a community firehall and swimming pool since 1974.

Levi's
In a class
by themselves
That's why you like them.
That's why
Eaton's has them.

There's one name that makes the grade when it comes to good-looking, easy-wearing clothes. Levi's. Styled the way you like them. For great fit. Easy care. Loads of comfort, always relaxed, never sloppy. And Eaton's has lots of Levi's to choose from. Here are two of the great looks for fall

Levi's Corduroy Flares

Winning western style with rise back, 2 back patch pockets and 2 front scoop pockets. For lots of wear in rugged "Durawale" corduroy of 16% polyester/84% cotton. In navy, chocolate, antelope and many other fall shades.

Young men's sizes 28 - 36, inseam 30 - 36.

18.95

Look for the wide leg style too

19.95

Student sizes 14-20

16.95

Levi's shirts make the team

A natural with Levi's cords. Long sleeves, tapered fit, pointed collars, placket front, western style yoke and flap pockets. Tops in plains, checks and fancy prints in great colors. Easy-care polyester and cotton or 100% cotton.

Young men's sizes XS, S, M, L.

15.95 - 18.95

Student's sizes 14 to 18

12.95 - 13.95

Abstract Shop,
Dept. 332/432, Main Floor

We back it up in writing

I guarantee it!

BUYLINE 388-4373. Store Hours Daily: 9:30 a.m. to 5:30 p.m.
Thurs. and Fri. Shop 9:30 a.m. to 9:00 p.m.

EATON'S
downtown

Juvenile Crime Wave Swamping B.C.

A MILLION-DOLLAR PROBLEM

VANCOUVER (CP)—What should be done with juvenile offenders?

That is the question facing the criminal justice system in British Columbia, hit by a mushrooming juvenile crime wave that has swamped the juvenile justice system in the province.

A Nanaimo provincial court judge, the latest in a long line of critics of the province's methods of dealing with youthful law-breakers, ordered the B.C. superintendent of child welfare, Victor Belknap, to pay a $250 fine and make restitution for crimes committed by a 14-year-old boy earlier placed in the department's charge.

Judge Stanley Wardill said he was "fed up" with juvenile problems in the province.

The evidence that the juvenile delinquency problem in the province, especially in the metropolitan Vancouver area, has grown beyond the capacity of the justice system is conclusive.

A 13-year-old who gunned down a Woodward's store employee during the course of a robbery attempt received less than a year in a treatment facility.

A gang of youths who went on an arson rampage causing more than $500,000 damage received probation.

A 15-year-old who injured an old woman so severely she died soon after during a purse-snatching attempt also received probation.

Probation officer Dave Buckley says a court appearance is enough to cure many juvenile offenders of any criminal leanings.

But others, he said, can only be reformed through lengthy treatment at some type of juvenile centre.

When a juvenile — a person under 17 — is arrested for a crime, he cannot be held in custody unless the crime is a very serious one.

The only secure jail for juveniles in the Vancouver area is at Willingdon, in Burnaby.

It has room for about 30 residents and is a remand centre — where youths are sent to await trial.

Juveniles cannot be sentenced there except unofficially by delaying their trials and remanding them there repeatedly.

Under the Juvenile Delinquents Act, said former crown juvenile prosecutor Colin Sweeney, nothing can happen to most youthful offenders "except the inconvenience of a court appearance."

For most, that court appearance is enough, but those who commit crimes again and again are made wards of the superintendent of child welfare, as the 13-year-old in the Nanaimo case.

According to Buckley, the probation officer, and juvenile lawyer Harvey Field, there are about 50 of this kind of hard-core delinquents in the Vancouver area.

Police say there are up to 200.

When a child is made a ward, authorities have several choices of where he can be sent, including foster homes, group homes and treatment centres, but none of these are secure — a place where offenders cannot escape. Residents can walk away from them at any time, and many do.

Charles Goyer, a lawyer and former probation officer, said the juvenile justice system is "the one single worst area of the justice system."

"The goals they are trying to achieve are breaking down," he said.

"There is no way the system controls the kids, there is no way it punishes the kids or gives them any conception of what is wrong.

Jack Harris, a lawyer who was a juvenile prosecutor for six months, said, "with regard to your hardcore juveniles who intend to commit one crime after another," the justice system "is a waste of time."

He said there are some steps for crime prevention within the Juvenile Delinquents Act, but the act is not used enough.

"Sure you can only fine a juvenile $25, but you can order restitution of $300."

The final step for juvenile offenders is raising them to adult court to stand trial.

But that step can only be taken with the consent of the attorney-general's department and that consent has been given only once, in January, 1975, in the past two years.

The effect of leaving hard-core juveniles on the street is devastating.

Police said three-quarters of all break-ins in the Vancouver area are committed by juveniles, along with more than half of all car thefts.

"Juvenile crime in this province is costing us millions of dollars each year," said one senior police officer.

Judge Harold Keenleyside of Surrey, who headed a three-member commission to set up proper juvenile facilities which was later scrapped by the Social Credit government, said a solution to the problem lies solely with politicians.

"We (judges) are desperately trying to find resources for a problem and we can't produce the resources," Judge Keenleyside said.

"We've been faced with a problem without solutions.

"The whole question is more than legal — it's a social problem. If a run-away isn't going to stay, we have no place to put him. I think you could say we're at our wits' end."

MURDER CHARGED

RED DEER (CP) — a 21-year-old man was remanded until Friday after being charged with two counts of attempted murder following a sniping incident Tuesday.

The charges against Lawrence Courtney Gallcw, also known as Lawrence Courtney Laird, of no fixed address, were laid after a five-hour incident in which a police officer was shot in the hand and bullets were fired at a car containing three other policemen.

RCMP Cpl. Dwayne Heinsen was shot in the left hand during the drama near the city's exhibition grounds. Two bullets were fired into a car which took Insp. Cece Coutts, Stf.-Sgt. Al Cedar and Const. Larry Martin to the scene.

Heinsen was struck with a small-calibre bullet as he sent his police dog to flush a sniper from a wooded area near the downtown core. The incident ended about 6 p.m. Tuesday as police closed in on a man who turned his gun on himself, wounding himself in the shoulder.

KNOCKED-OFF BY A DOG

SALZBURG, Austria (AP)—A hunter was killed and his guide seriously injured when their hunting dog bolted after a wounded antelope and knocked them over a cliff.

Police said Helmut Landsitter, a 50-year-old West German, and Michale Pfeifenberger, 22, were hunting chamois in the Alpine Lungau region.

EATON'S downtown

BUYLINE 388-4373
Store Hours Daily: 9:30 a.m. to 5:30 p.m.
Thurs. and Fri. Shop 9:30 a.m. to 9:00 p.m.

It's time for the "top 7" on the Pedwin hit parade!

Pedwin sets the pace. Moving easy, feeling good. Toe-tapping favourites for discos, dances, concerts and school. Pedwin's at the top of the charts at Eaton's. With hit looks that you and your friends made famous. Come in today with your instant request. Then play a winner from Pedwin.

1. **Condor.** 4 eyelet moccasin toe lace. Black or tan. 24.95
2. **Buckeye.** 4 eyelet straight tip lace. Higher heel platform. Russet or black. 26.95
3. **Landrover**, 3 eyelet moccasin. Tan crepe sole and heel. 27.95
4. **Duster.** Slip-on style in black or tan. 26.95
5. **Porche.** Inside zipper boot, low heel. Black or brown. 29.95
6. **Summit.** Inside zipper boot, higher heel platform. Black or tan. 36.95
7. Not Shown, **Saxony**, 5-eyelet plain toe high heel, ½" platform. Tan or black. 33.95

Young Men's Shoes, Dept. 237, main floor

the great 1070 TURN-ON
C-FAX 1070 LISTEN

Victoria Times

93rd YEAR, No. 72

VICTORIA TIMES, THURSDAY, SEPTEMBER 2, 1976

15 CENTS DAILY, 30 CENTS SATURDAY

OUR PARTS DEPT. NOW OPEN SATURDAYS 8:30 a.m. to 4 p.m.
peter pollen ford

Quake Jolts City

A brief dish-rattling earthquake hit the Victoria area at 6:36 a.m. today; the third major local tremor in 10 months.

It registered about 4.0 on the Richter scale and awakened thousands, but no damage was reported.

Centre of the quake was is the Strait of Juan de Fuca at Port Townsend, 30 miles east of Port Angeles.

It lasted about five seconds. It began with a slight trembling motion that slowly grew and then shook hard for two seconds before quickly subsiding.

Some residents reported cats and other animals scurried for cover about 15 seconds before the quake began. Dished rattled and houses shook but no structural damage was reported.

The quake was the third in a series of local corrections, according to Bill Milne, seismologist with the earth physics branch of the federal department of energy, mines and resources.

"It was less severe than the other two. There are a number of corrections behind the main earthquake zone which is in the Pacific Ocean about 275 miles west of Victoria."

Milne said earthquakes are almost a daily occurrence along the quake zone, which runs northwards and is 100 miles west of Port Hardy at the northern tip of Vancouver Island.

The quake zone tremors are seldom felt in Victoria because they are so far out to sea and at least 6,000 feet down.

However, they produce occasional corrections, realignments of the earth, and are felt in Georgia Strait or in the Strait of Juan de Fuca, which was originally thought to be a fault line, but this concept has largely been discarded.

"What we have are corrections behind the quake belt and these corrections are in the waters of the straits."

They seem to occur along the international border between Canada and the U.S. in Georgia Strait. There was a correction in November in Georgia Strait jlst of the University of B.C. campus. A more severe jolt came May 16 centred on the international boundary near Pender Island.

Today's quake was centred in American waters just off Port Townsend, a small Washington port on the Strait of Juan de Fuca.

Unlike California quakes, local jolts tend to be fairly deep in the earth and therefore the shock is less severe. For example the May tremor was 40 feet below the earth's surface and today's quake is believed to be of about the same depth.

Although it was quite mild, the quake was felt over a wide area. It was strong enough to wake people in coastal areas of Washington state and in a wide section of Vancouver Island, including Sooke, the Malahat area and Sidney.

The tremor was followed by phone calls to anyone in authority as residents reported falling pictures, bouncing TV sets and rattling plates — but no major damage.

A major question was when would the next correction come.

"If I knew the answer to that one I would become a very wealthy man," Milne said.

"More corrections will come but we are not certain when."

VOLCANO ERUPTS

MANILA (AP) — Taal volcano, which killed hundreds of people when it erupted in 1965, began spewing flames and steam today and The Philippines Commission on Volcanology ordered about 1,000 residents to leave their homes on the volcanic island 45 miles south of Manila.

O-O-O-O-OWW: From the look on his face, it's almost as though seven-year-old Craig Robertson of Streetsville, Ont., is receiving a needle and not his pet cat Henrietta. The cat is receiving a shot after reports in southern Ontario that there is a strain of feline influenza killing cats in some locations. Veterinarians are urging cat-lovers to get their pets inoculated but say there is no epidemic.

AIB Changes Set In Profit Curbs

Times News Services

OTTAWA — Major revisions to the federal anti-inflation program concerning prices and profits of business will be announced by Finance Minister Donald Macdonald next Tuesday, a finance department spokesman said Wednesday.

The changes come in the wake of complaints and suggestions from the business community, he added.

While Macdonald will release details of the revisions, the precise legal wording of the changes will be done later, he said.

Businessmen have complained frequently that profit controls are too tight, limiting productivity and restricting competition.

They have suggested that the emphasis should be shifted from profits to prices to create a more receptive business environment and stimulate competition.

Regulation changes announced Tuesday will be restricted to the profits and prices part ot the anti-inflation program, the official said.

No changes of controls on workers' wages will be announced.

The controversial controls program was introduced 11 months ago.

Macdonald has said decreases in the rate of inflation, now about eight per cent on an annual basis are right on schedule.

Meanwhile, the anti-inflation board announced Wednesday that it has approved wage increases averaging 11 per cent for the two million workers who have submitted their cases in the first 10 months of the government's wage and price controls program.

This is about 1.1 per cent higher than is provided for by the guides for acceptable wage rises.

The board statement said that 8,715 or 59.6 per cent of the compensation forms submitted by companies have sought increases that are within the guide limits.

The other 5,909 were for settlements above the limits.

Up to Aug. 13, the seven fulltime board members, headed by chairman Jean-Luc Pepin, had dealt with 1,949 cases that provided for wage increases above the limits for the program.

The average increase sought was 14.5 per cent, and this was reduced to 12.1 per cent by the board.

Federal anti-inflation administrator Donald Tansley has ruled on 16 compensation agreements affecting pay and fringe benefits for 8,751 employees, including a two-year pact between Macmillan Bloedel Ltd. of Alberni B.C., and the Office and Technical Workers Union that called for raises of 14.64 per cent in the first year and 12.26 per cent in the second.

The AIB recommended reductions to 12 per cent and nine per cent.

Liberals Skid To 29%

Times News Services

MONTREAL — Support for the Liberal government continued its slide to 29 per cent, according to the latest Gallup Poll.

At the same time, the poll says support for the Progressive Conservative party has risen to 42 per cent.

The government's stand on the issues of bilingualism and the economy may account for the countinuing drop, Health Minister Marc Lalaonde said Wednesday.

"A certain resistance against the bilingualism policy" might account for the indicated loss of support in the West, he said.

Asked to explain why, according to the poll, the level of undecided voters in Quebec had risen to 40 per cent, Lalonde, who is a head of the Quebec wing of the party, blamed dissatisfaction with economic bills and higher unemployment in the province.

The poll results did not come as a "complete surprise," he said, adding that the Liberals had been discussing various measures during the past few months to deal with the loss in popularity.

No Way Out Of Lockout

British Columbia's 40,000 construction workers will be hit with a strike-lockout this weekend over the issue of 10 minutes extra lunch hour for plumbers, a senior union official said today.

"We are heading into the lockout because one key issue could not be resolved," said Roy Gautier, secretary-treasurer of the B.C. Building and Construction Trades Council.

The lockout is for 4 p.m. Friday but will actually take effect when the men return from the long weekend Tuesday morning.

A second issue, a request for downtown parking, has been set aside by both parties but there was no agreement on the lunch-hour question.

The plumbers union requested that workers be granteed about 10 minutes extra lunch hour as walking time so they could get a hot lunch and not have to eat sandwiches at the job site.

"The plumbers say this has been the custom but has never been in a contract and now they want it in writing," Gautier said.

"However, the CLRA (Construction Labor Relations Association) has said no.

"The plumbers consider it a strike issue and the CLRA has replied that if there is a strike the whole industry will be locked out. There it sits."

Gautier said he was keenly disappointed by the deadlock after progress was made on

See LOCKOUT Page 2

75,000 Off Job In Que.

MONTREAL (CP) — About 30,000 Quebec construction workers walked off the job today, bringing to 75,000 the number of industry employees currently on strike, a spokesman for the Quebec Federation of Labor said.

The walkouts are to back demands in industry-wide talks.

Most major construction sites in Montreal were closed or nearly so as a result of the walkouts. Workers outside the city also were expected to walk out.

But spokesmen for the Quebec Federation of Labor building trades council, the bargaining agent for the province's 150,000 construction workers, said union leaders were awaiting "a more appropriate time" to call a general strike in the industry.

Union leaders ordered the 8,000 equipment operators and 27,000 carpenters to go out following votes last week in which members rejected offers made by construction employers.

They join Quebec's 10,000 electricians and 1.300 linesmen who are already staging province-wide strikes.

South Africa Rioting Spreads to White Area

JOHANNESBURG — Riot police fired tear gas and charged more than 3,000 colored (mixed race) demonstrators in downtown Cape Town today in the first major racial violence in a white area of the city.

Hundreds of colored students were reported arriving at Cape Towns' railway station to join the protesters, who were rallying to show solidarity with South Africa's blacks.

Police used tear gas after demonstrators smashed a police truck with stones and scaffolding poles from a building site.

Screaming and choking bystanders ran for cover in nearby shops and office buildings.

Traffic in the area came to a halt as the demonstrators marched through the city centre, rocking cars and molesting whites.

Elderly women were knocked down in a baton charge by police, and pedestrians in Adderley Street, one of Cape Towns' main arteries, fled for refuge.

The demonstrators then broke up into several groups. One group marched past the Houses of Parliament and a larger group gathered in Greenmarket Square.

There were no reports of serious injuries.

Earlier, Prime Minister John Vorster rejected U.S. State Secretary Henry Kissinger's criticism of South Africa's racial policies, saying moral lessons and threats from outsiders will not influence his government.

ON WELFARE? MOVE TO B.C.

KAMLOOPS (CP) — Quebec welfare workers have encouraged welfare recipients in that province to move to British Columbia where social assistance rates are higher, Human Resources Minister Bill Vander Zalm said Wednesday.

Vander Zalm said he believes that it was common practice until recently to post the difference between B.C. and Quebec social assistance rates in Quebec welfare offices to encourage people to move to B.C.

The basic rate for single welfare recipients in B.C. is $160 a month. The basic Quebec rate was unavailable.

Vander Zalm said a department study showed that between 14,000 and 15,000 people arrive in B.C. annually from other parts of Canada and immediately put themselves on welfare.

"There is nothing illegal about the practice and I can't discourage it as social assistance is paid for as much by the federal government as the provinces," Vander Zalm said.

NEWS BRIEFS

Mediator Named

VANCOUVER (CP) — Safeway Ltd. Wednesday agreed to labor consultant Clive McKee as a mediator in the dispute that closed its wholesale outlets and then shut down its 93 B.C. supermarkets. McKee's intervention was proposed by the locked out Retail, Wholesale and Department Store Union.

Sub, Ship Crash

ANKARA (AFP) — A Turkish submarine and as Soviet ship collided Wednesday in the Dardanelles, the Turkish general staff announced. There were no casualties.

Huge Dumping Fine

SEATTLE (AP) — The Exxon Corp. has been fined $100,000 for illegally dumping 500,000 gallons of pulluted waste water from exploratory drilling operations in Alaska's Beaufort Sea. The penalty was the largest assessed for a violation of the U.S. Water Polluion Control Act.

$6B Arms Sale

WASHINGTON (UPI) — The Pentagon has notified U.S. congress it plans to sell nearly $6 billion worth of jet fighters, tanks, helicopters, missiles and other arms to 10 nations, including Saudi Arabia, Iran and Israel. Information supplied by congressional and other sources shows 90 per cent of the purchases would go to the Middle East.

New Cable Meeting

WASHINGTON (CP) — Canadian and United States officials will try again here Oct. 6 to resolve cable television problems between the two countries, it was learned today.

WORDPLAY

Send your own WORDPLAY, care of this newspaper.

B.C. Jobfinder Now Needs a Job

VANCOUVER (CP) — Bob McEwan, one of British Columbia's new jobfinders, is out of work.

McEwan, hired by the Human Resources Department, said Wednesday he has quit because the organization is haywire and he lacked the equipment to do a proper job.

He said program co-ordinator Ron Stew promised every week for the six weeks that McEwan was the jobfinder for Haney-Maple Ridge-Langley welfare recipients that the equipment would come. But it never did.

"Hell, I was bumming paper from the local welfare office," McEwan said.

Stew said the program is off to a slow start because of logistics problems.

WEATHER

Tonight, Friday: Cloudy, Showers

Ferry Study Superficial, Davis Answers Barrett

A report on B.C. Ferries policies and rates by a provincial government committee suggesting a 50 per cent hike in ferry fares was superficial, Transport Minister Jack Davis said Wednesday.

Earlier in the day, Opposition Leader Dave Barrett and four Vancouver Island NDP MLAs charged that Davis had ignored the report and kept it secret even though it was completed in January.

The report was commissioned in early 1975 by the then-NDP government.

Davis said his advisers on the report — deputy transport minister Charles Dalfen and ferries general manager Charles Gallagher — did not like the report because it was superficial and the government paid little attention to it.

The report, prepared by the Environment and Land Use Committee secretariat (ELUC), was to study the possibility of establishing a Gabriola Island-Iona Island ferry route to either replace or extend the Departure Bay-Horseshoe Bay route.

The report also suggested that a 50 per cent fare increase and a rapid conversion to the larger "superferries" would provide the "most favorable financial outcome over the next 15 years."

Davis said as an environmental report on the Gabriola-Iona ferry route "it's a bust." He said the report did not go into the impact of alternatives such as the expansion of the present terminal facilities in Nanaimo and Horseshoe Bay.

Davis denied the report recommended a 50 per cent fare increase, rather than the 100 per cent increase he imposed June 1.

See FERRY Page 2

INDEX

Classified 386-2121
News 382-3131

	Page
Births	26
Classified	26-38
Comics	25
Deaths	38
Entertainment	18, 19
Family	22-24
Finance	10, 11
Gardening	27
Sports	14-17

Reporter Digs Up Ghost Story

By MARTIN WOOLLACOTT
Manchester Guardian

COLOMBO, Sri Lanka — When readers of the Ceylon Evening Observer picked up their copies recently they were not surprised to find the lead story devoted to interviews with three housewives who stoutly defended the Bandaranaike government against critics who had claimed a conference of non-aligned nations would force up food prices.

The Observer belongs to a newspaper group more or less controlled by the government and, since food prices are a key political issue here, it was to be expected that its reporters would stress favorable views.

The real revelation came the next morning when the Communist newspaper, Attha (Truth), pointed out gleefully that the three women in question were not only staunch supporters of the government on the prices question, but were also dead.

How else could it be explained, Attha added, that the names of the three "typical" housewives appeared prominently at the head of the obituary column in the same morning's issue of the Obsevers' sister paper, the Ceylon Daily News?

The unfortunate truth was that the Obsever's reporter had fabricated the story, at least to the extent of lifting the three names from the obituary column of the morning paper, which happened to be lying on his desk.

The story of the "interview with the corpses" has given rise to much merriment. But it has enraged the government, and the government-controlled Board of Associated Newspapers, which owns the Observer and is one of the

See GHOST Page 2

IT'S MURDER FINDING SOMEWHERE TO PARK

LONDON (UPI) — A prosecutor charged in court Wednesday that Roderick MacInnes murdered his mother and his landlady in order to keep a parking place for his car.

Prosecutor David Price said MacInnes kept his 1968 Ford in the tiny front garden of his home. When his new landlady, Mrs. Rose Weatherall, 56, insisted he move it, MacInnes put a fence around it.

His 80-year-old mother agreed with the landlady that the car should go, Price said, and "in a frenzy Macinnes lost control and stabbed both women to death."

MacInnes, 39, pleaded not guilty to the murder of his mother, Margaret, and of Mrs. Weatherall. The trial is continuing.

Toronto Market Still Rising

TORONTO (CP) — The Toronto stock market was sharply higher in moderate mid-afternoon trading Thursday.

Volume of trading by 2 p.m. totalled 1.39 million shares compared with 1.17 million at the same time Wednesday.

Advances led declines 176 to 112 with 231 issues unchanged.

A trading halt continues on shares of Alliance Building Corp. Ltd. pending an announcement. It last traded at $4.50 a share.

Among other industrials, Mercantile Bank gained 1 to $18, Texasgulf ¾ to $34⅝, Northern Telecom ¾ to $38, Canadian Imperial Bank ½ to $26⅞ and Calgary Power A ½ to $30.

Price Co. fell ⅜ to $14⅝, Standard Broadcasting ⅛ to $8⅞, Spar Aerospace 10 cents to $2.65, Alcan ⅛ to $26¾ and BP Canada ⅛ to $8⅝.

Denison Mines rose 1 to $63¼, Hudson Bay Mining A ½ to $18 and Camflo Mines ⅛ to $6½. Madeleine Mines dropped 10 cents to $2.65 and Lacana Mining five cents to $3.35.

Ranger Oil Canada was up ⅞ to $15, Canadian Superior Oil ½ to $45 and United Canso ⅛ to $7¾. Alberta Eastern Gas slipped ½ to $15½ and PanCanadian Pete ¼ to $24¼.

New York

NEW YORK (AP) — The stock market overcame some mid-session hesitancy to post another gain in fairly active trading Thursday.

The Dow had risen 25.51 points in the previous four sessions, and was up another three at Thursday's outset before a round of selling pushed it briefly to the minus side.

The U.S. government reported that its wholesale price index declined .1 per cent in August, after seasonal adjustment.

Analysts noted, however, that the drop was due entirely to a sharp slide in the index's often volatile food component. Prices for industrial commodities rose .7 per cent in the month.

The White House said it was pleased with the over-all figure, but also expressed some concern about the industrial price rise.

McDonnell Douglas rose ⅜ to $24⅝ in active trading. The company said it expected a favorable earnings trend to continue through the second half of the year.

Montreal

MONTREAL (CP) — Prices were higher in moderate trading Thursday on the Montreal Stock Exchange.

Bell Canada was up ¼ at $50¼, Massey-Ferguson ⅛ at $26¼, Calgary Power A ½ at $30, Simpsons ⅛ at $6 and Trans-Canada Pipelines ⅛ at $12⅞. Imperial Oil A was off ⅛ at $21⅛ and Union Oil ¼ at $8.

London

LONDON (CP) — Prices were moderately higher on the London stock market Thursday.

The Financial Times index rose 4.7 to 355.8 by the close of trading. Gains were evident in all sectors. Canadian issues were fractionally higher.

YESTERDAY'S CLOSING AVERAGES

TORONTO

154 Industrials	187.27	+0.17
12 Golds	226.95	+1.79
29 Base metals	90.40	+0.64
19 Western oils	226.81	+0 19
Volume: 1.87 million.		

NEW YORK

30 Industrials	985.95	+12.21
20 Transportation	220.40	+2.36
15 Utilities	93.46	+0.51
65 Composite	309.04	+3.38
Volume: 18.64 million.		

TORONTO MARKET TRADING

In addition to Canadian Press stock reports, bond and mutual fund prices, market quotations also are supplied by the following firms or agencies: Investment Dealers' Association of Canada, Richardson Securities, Royal Bank of Canada, Pemberton Securities, A. E. Ames & Co., Annett Mackay Ltd., Bongard Leslie & Co. Ltd., and Vancouver Stock Exchange.

Quotations in cents unless marked $. z—Odd lot, xd—Ex-dividend, xr—Ex-rights, xw—Ex-warrants. Net change is from previous board-lot closing sale.

Stock	Sales	High	Low	1:40 p.m.	Net Ch'ge
[illegible]					

Roberts Bank Delay Cause for Anxiety

VANCOUVER (CP) — Anxiety is growing over the delayed expansion of the Roberts Banks port 15 miles south of here in Delta.

The coal-loading terminal which opened six years ago has not been expanded because of a court case concerning the ownership of the seabed between the mainland and Vancouver Island.

"There's no question in my mind that we must proceed with expansion as soon as possible," says Fred Spoke, Vancouver port manager.

"I am rather fearful about the delaying effect the court case may have."

A recent decision by the British Columbia Court of Appeal that the seabed belongs to the provincial government is almost certain to be appealed by the federal government.

Just who owns the seabed is vitally important because the four new 50-acre sites, drawn up in the original port plans, will be created out of the seabed through dredging and filling at a cost estimated at $25 million by Spoke.

Several hundred thousands of dollars also will be needed for an environmental study of the seabed, he said.

Spoke said that bids on the study were called for last fall by the National Harbors Board, but final approval was contingent on deciding who would be responsible for the costs.

He said even if the ownership question is settled by the fall, the study could start no earlier than year-end — and that would push back a start on the actual expansion to the end of 1977.

Spoke said there is an "awful lot of pressure" on existing facilities at Roberts Bank from burgeoning exports of bulk products.

John Heffernan, vice-president of terminal operations and traffic for Kaiser Resources Ltd., which through a subsidiary operates the existing coal terminal at Roberts Bank, says the company plans to exercise its option on the first 50 acres.

He said the company is concerned about the delay in expansion because demand for coal is rising steadily and lead time is needed for assembling a new terminal.

Cost of the first additional terminal, including land, track and structures, was estimated at about $36 million by the provincial government's coal task force. The original site was prepared in the late 1960s at a cost of $5 million, with the total reaching $15 million after facilities were added.

Trimac Ltd., based in Calgary, has the first refusal on the second 50-acre site and the company has "not lost interest or enthusiasm" in the project, says vice-president Murrey Dubinski.

Trimac has been waiting in the wings since 1972 and would put up a multi-bulk terminal. The company has been a transporter of sulphur.

Spoke's sense of urgency about the first expansion isn't shared by some bulk transporters, however, as some privately-financed, modern bulk-loading terminals in the city's inner harbor say they can handle much more product than they currently ship.

TODAY'S GRAIN PRICES

WINNIPEG (CP) — Prices continued their advance today in fairly active trading on the Winnipeg Commodity Exchange.

Rapeseed led the advances but flax and rye also made strong gains and all futures were higher at the close.

Wednesday's trading volumes were 119,000 bushels of feed wheat, 525,000 bushels of oats, 1,575,000 bushels and 236 metric tons of barley, 626,000 bushels of rye, 393,000 bushels of flax, and 1,847,000 bushels and 3,400 metric tons of rapeseed.

Closing prices:

	High	Low	Close
Flax			
Oct	734	725	734
Nov	740	731	740
Dec	745	734	745
Rapeseed Thunder Bay			
Oct	—	—	552¼
Nov	—	—	540¼
May	—	—	240.00
Rapeseed Vancouver			
Spt	590½	578	581½
Nov	602¼	589	601½
Jan	611½	600	610½
Rye			
Oct	275	270½	273½
Nov	273	270	271½
Dec	273½	270	272
May	—	—	107.50
Barley			
Oct	204½	196½	202¾
Dec	206	198¾	205
May	97.70	94.50	97.70
Oats			
Oct	134	130½	133½
Dec	134½	130½	133½
May	—	—	86.50
Feed Wheat			
Oct	333	331	333
Dec	—	—	332

CHICAGO (AP) — Concern over a possible short crop of soybeans strongly influenced a domestic and foreign demand and soybean futures advanced the limit of 20 cents a bushel on the Chicago Board of Trade today.

Soybean oil closed with a gain of slightly more than 50 points, or ½ cent a pound, while meal was about $7 a ton higher at the final bell. Both of the end-products closed under top levels for the day.

At the final bell, soybeans were 20 cents a bushel higher, September 6.99½; wheat was 4¾ to 7½ higher, September 3.21¼; corn was 1 to 6 higher, September 2.90 and oats were 4 to 4¾ higher, September 1.67½.

GOLD

Gold Futures, U.S. Funds, Wpg.
400-Ounce Contracts

	Open	High	Low	Close
Oct 76	105.00	105.40	105.00	105.40
Jan 77	106.40	106.40	105.50	105.60
Apr 77	106.95	107.10	106.50	106.50
Jly 77	107.50	107.90	107.50	107.80
Oct 77	—	—	—	110.00

Wednesday volume: 70 contracts.

100-Ounce Contracts

	Open	High	Low	Close
Nov 76	106.40	106.40	106.10	106.10
Feb 77	106.75	107.20	106.60	106.60
May 77	—	—	—	107.40
Aug 77	—	—	—	108.70
Nov 77	—	—	—	111.60

Wednesday volume: 15 contracts.

METALS

LONDON (AP) — Thursday's closing metals bid-ask in pounds sterling or metric ton; silver in pence per troy ounce.

Copper — Spot 856.5-857; futures 886-886.5.

Tin — Spot 4,540-4,550; futures 4,655-4,660.

Lead — Spot 270-271; futures 281.75-282.

Zinc — Spot 413-413.5; futures 428.5-429.5.

Silver — Spot 241.4-241.6; 3 months 248.6-248.8.

NEW YORK STOCKS

WEDNESDAY

Alcan	27½	Homestk	27⅛
Alcoa	57¼	Honeywl	45¼
All Chm	37⅛	Inl Steel	50¾
Al-Chim	27⅜	IBM	277¼
Am Air	14⅝	Int Harv	31½
Am Brands	41¼	Int Nick	33
Am Bcst	35⅞	Int Paper	70⅝
Am Can	35¾	Int Tel T	31⅞
Am El P	22⅝	Johns-Mann	28¾
Am Metal	55¾	Kaiser Alum	38⅝
Am Motor	4¾	Kennecott	29¾
Am Smelt	16½	Kraft	45⅝
Am Tel T	59⅞	Kresges	39¾
AMF Inc	19¼	Ling-Temco	14¼
Ampex	7⅜	Litton Indus	14
Anaconda	28¾	Lock Air	9⅞
Ash Oil	26⅛	Matsushita	22¼
Atl Rich	101¼	McDon Doug	24¼
Avco	13⅛	Merck	74⅞
Avon	47¾	Mer Ly	24⅜
Bel How	20⅝	Minn M M	62⅝
Bendix	39⅞	Mobile Oil	58
Beth St	41⅛	Monsanto	88½
Boeing	40½	Motorola	53½
Boise Cas	26	NCR Corp	33⅞
Borden	31¾	Natomas	25¾
Bo-War	28⅝	Newmont	26
Bri My	77⅛	Nort Sl	21¾
Brunswick	17⅛	Owens-Ill	56¼
Burl Ind	26	Pac Gas	21⅝
Burl Nor	44	Pan Am	5¾
Burroughs	93⅞	Pepsi	85½
Caterpill	59⅞	Ph Mor	57½
Col Bcst	57	Ph Pete	59¾
Celanese	49	Pit Bowes	14⅛
Chase Man	29⅝	Polaroid	40¼
Ches-Ohio	36⅛	Proc Gam	96
Chrysler	21¼	RCA	28⅞
Coca-Cola	87⅝	Repub Steel	34¾
Col-Palm	28	Revlon	86¼
Comsat	27½	Safeway	42⅝
Colt-Deta	23¼	Schlumb	94⅞
Con Edis	19⅛	Scott Paper	19⅛
Cons Oil-G	9¾	Sears Roe	68¾
Crown Ck	21	Shell Oil	69⅝
Crown Zell	42½	Singer	21¼
Delta	36⅝	Sperry	47½
Disney	50¾	Stand Cal	37¾
Dow Chem	46½	Sun Oil	36⅞
Du Pont	131	Sth Pac	34½
Ea Air	9⅜	Talley	9
East Kod	95¼	Teledyne	71
El Paso	14⅛	Telex	3
Exxon	52⅞	Texaco	27
Fair Cam	49¼	Tex Gulf	35
Fed N Mt	16⅜	TWA	12½
Firestone	23	Uni Carb	65
Ford Mot	56⅛	Uni Pac	86⅝
Ga Skog	24¾	Uni Oil	49¾
Gen Dyn	50¾	Uniroyal	9
Gen El	53½	Ual Inc	25¾
Gen F	32⅝	Un Br	7⅞
Gen Mot	68⅝	U.S. Steel	49¾
Gen El	29⅜	West Air	10¾
Gen Tire	20¾	Westse	16½
Geo Pac	33	Wey	43
Gillette	30¼	Woolw	22⅝
Goodyear	22⅜	Wometco	11⅝
Greyh	14½	Xerox	65
Gulf Oil	27⅛	Zenith	31½

VANCOUVER

Daon A Tops Trade

VANCOUVER (CP) — prices were up in moderate trading Thursday on the Vancouver Stock Exchange. Volume to 11 a.m. was 867,616 shares.

Daon Development A led trading on the industrials board, unchanged at $6.25 on 1,600 shares. BBC Realty Units was up .25 at $13.25 on 1,200 shares George Sparling was unchanged at .30 on 1,000 shares and Doman Industries was unchanged at $4.50 on 1,000 Bank of Montreal was unchanged at $15⅞ and Alberta Energy Co. was unchanged at $11.75.

On the resource and development board, Tyee Lake Resources Ltd. was up .03 at .69 on 131,900 shares. Holofile Technology was up .01 at $2.27 on 48,450 shares. Andex Mines Ltd. was up one-half cent at .26 on 46,000 shares and Balfour Mining Ltd. was down .01 at .65 on 24,000. Klondex Mines Ltd. was up .03 at .31 and Cypress Resources was down one-half cent at .28½.

Rockel Mines Ltd. led trading on the surb exchange, up .03 at .93 on 66,500 shares. Gentry Ol and Gas was down .01 at .31 on 36,000 shares. Gold Angel Resources Inc. was up .01 at .41 on 29,500 shares and Beach Gold Mines was down. 01 at .25 on 19,500. Burlington Gold was unchanged at .38 and Espina Copper Developments was up .04 at .30.

EARLY QUOTES

Following are 10:15 a.m. PST prices on a selected list of stocks provided by the Vancouver Stock Exchange. Net change is from previous day's close.

Stock	Sales	High	Low	10:15	Ch'ge
Resource and Development					
Tyee	121400	72	66	70	+4
Holofl	46150	230	225	228	+2
And Mns	42500	27	25	25½	
Balfour	23000	69	65	65	−1
Canol	10000	10½	10½	10½	
Ice Stat	10000	11	11	11	
Nthair	8500	125	120	120	
Cons Col	8000	16	15	15	
Kindx	7000	31	30	31	+3
Cloniel	7000	60	60	60	
INDUSTRIALS					
Dao pf A	1400	$6⅜	6⅜	6⅜	
G Spring	1000	30	30	30	
Doman	800	450	450	450	
Alber En	700	$11¾	11¾	11¾	
Bbc RA	350	100	100	100	
Wardr	200	282	282	282	+2

All Market Trading Volume Slumping

TORONTO (CP) — Total value of trading on the Toronto, Montreal and Vancouver stock exchanges last month was the lowest since December, 1975, statistics released by the Toronto exchange showed today.

Value last month was $469.9 million, 39.1 per cent more than a year ago but 2.9 per cent lower than in July.

In volume, the exchanges handled 68 million shares, 4.9 per cent less than in August, 1975, and 12.2 per cent less than the previous month.

The Torono volume of 32.4 million shares was 33.9 per cent more than the previous August's figure but 8.5 per cent less than in July. Trading value of $352.2 million was up 56.3 per cent from August, 1975, but down 2.6 per cent from July.

The Montreal volume of 7.6 million shares in July was down 1.3 per cent from a year earlier but 5.5 per cent more than the July figure. Trading worth $101.1 million was up 15.4 per cent from the previous August and 1.7 per cent from July.

Volume on the Vancouver exchange was 27.9 million shares in August, down 29.4 per cent from a year ago and down 19.6 per cent from July. Value of $16.6 million was down 33.1 per cent from August, 1975, and 26.5 per cent from July.

CALGARY LIVESTOCK

CALGARY (CP) — Moderate receipts to 11 a.m. today at the Calgary Public Stockyards totalled about 1,050 head, mainly slaughter cattle.

Trade was moderate with a fair local demand. Slaughter steers sold steady and heifers sold steady to 50 cents higher in spots.

Cows traded unevenly with prices steady to 50 cents lower. Bulls sold lower.

A1-2 slaughter steers over 1,000 pounds 39-39.80, under 1,000 pounds 36.50-38.50. A1-2 slaughter heifers over 850 pounds 36.50-3790, under 850 pounds 35-3650.

D1-2 cows 22-24, D3 21-22, D4 19-21 Good bulls 28-31.

Feeder cattle were scarce and sold steady for quality. Good feeder steers over 700 pounds 36-38. Good feeder heifers over 700 pounds 29-32.25.

A total of 163 hogs sold to 11 a.m. at Calgary assembly points. High 61.55, low 61.25, current 61.40.

VANCOUVER CLOSING STOCKS

TUESDAY

Stock	Sales	High	Low	Close	Net Ch'ge
Resource and Development					
[illegible]					

Can FBDB help you?

Financial assistance
Management counselling
Management training
Information on government programs for business

One of our representatives will be in

Quadra/Cook Street Area	September 7	John Foster
Langford Area	September 8	Joe Megas
Fort/View Street Area	September 9	Fred Zantvoort/ Charles Long

If you require financing to start, modernize or expand your business and are unable to obtain it elsewhere on reasonable terms and conditions or if you are interested in the FBDB management services of counselling and training or wish information on government programs available for your business, talk to our representative.

FEDERAL BUSINESS DEVELOPMENT BANK

850 Fort St., Victoria
Phone 385-3375 to arrange an interview.
Opening new doors to small business.

LAURIE BLAY

JOE HAMMOND

Times Tennis Finals Set For Saturday

By MAX LOW
Times Staff

After three months of play, and some pretty torrid battles, the stage is all set for Saturday's grand finals of the third annual Victoria Times Public Parks tennis tournament.

It all gets under way at 1 p.m. with the junior boys' and girls' singles finals at Henderson Park courts in Oak Bay. They will be followed immediately (about 2 p.m.) with the other three finals — the men's and women's singles and the mixed doubles.

Following the presentation of trophies to winners and runners-up, there will be (at roughly 3 p.m.) a special exhibition doubles match between Ian Brady and Tony Hardy and Ernie Cockayne and Roger Skillings.

Brady, the hard-hitting Australain-born pro at the Island Indoor Tennis centre in Saanich, is the top-ranked player on Vancouver Island. And Hardy, formerly pro at Vancouver's Arbutus Club, took over officially this week from Ray Aldeguer as new pro at the Racquet Club of Victoria. Cockayne and Skillings, well-known to local fans, have never been beaten by a combination living on the Island.

Lanky Ed Steele and pretty Peggy Glegg this week became the last two players to reach the singles finals.

The six-foot, seven-inch Steele, who plays regularly at the Beacon Hill Park courts, brushed past Gary Mols of the University of Victoria 6-1, 6-1 Tuesday night to make it to the men's final where he will meet John Taylor.

Barbados-born Mrs. Glegg battled past Carolyn Jones 6-4, 6-2 to reach the women's final. She takes on B.C. badminton star Liz-Anne Ogden, winner of this event two years ago.

Rex Craig, 18, meets 14-year-old John Pollen in the boys' final while in the girls' event it's Kathy Feness versus Kathy Graham.

JOANNE RUSHTON

DAVE GRANLIN

Two young combinations who teamed up especially for the Times Tournament are in the mixed doubles final. They are Laurie Blay and Joe Hammond and Joanne Rushton and partner Dave Granlin.

Laurie, a very steady player who is just going into her teaching year at the University of British Columbia, and Joe, who works at Oak Bay Building Supplies, met only two weeks before the tournament started.

Joanne and Dave, who are both at UVic studying to become teachers, play against each other regularly but are making their debut as a mixed doubles team.

The summer-long tournament, designed exclusively for public parks and not club players, is sponsored and run by the Victoria Times assisted by the Vancouver Island Lawn Tennis Association and by Island Indoor Tennis Inc.

Results of all semi-finals:

MEN'S SINGLES
John Taylor defeated Tom Dumancic 6-2, 10-8; Ed Steele defeated Gary Mols 6-1, 6-1.

WOMEN'S SINGLES
Liz-Anne Ogden defeated Joan Skillings 6-0, 7-5; Peggy Glegg defeated Carolyn Jones 6-4, 6-2.

BOY'S SINGLES
Rex Craig defeated Craig Forbes 6-2, 7-6; John Pollen defeated James Young 6-1, 6-4.

GIRLS' SINGLES
Kathy Feness defeated Liz MacPherson 7-5, 6-0; Kathy Graham defeated Wendy La Fave 9-2.

MIXED DOUBLES
Dave Granlin and Joanne Rushton defeated Tom Watson and Linda Weech 6-0, 2-6, 6-2; Joe Hammond and Laurie Blay defeated Brian Butler and Jocelyn Harris 6-2, 6-4

Czechs 'Too Nervous'

PRAGUE (AP) — Czechoslovak papers tried today to strike an optimistic note after the national hockey team was outclassed by Canada 7-4 in an exhibition game Monday night.

The papers said the Czechs were too nervous, had too much respect of the Canadians but after the first "11 cruel minutes became a mere equal partner again."

Lidova Demokracie reminded its readers that the game, after all, was a warm-up match only. "It was the first game in a new environment, on narrow ice rinks with an unknown opponent and played shortly after the landing."

Mlada Fronta said the match showed that it was possible to play the Canadians only "as long as you play without respect."

The paper added: "Let us hope the initial loss of self-confidence has been overcome once and for all and we will play a better game against Canada in the Canada Cup."

SAILING CHAMPION

NORTH SYDNEY, N.S. (CP) — Marco Paradeda of Brazil has won the Western Hemisphere Snipe sailing championship in a seven-race series.

Marg Todd Shares Lead

SAINT JOHN, N.B. (CP) — Two golfers finished in the first round of the Canadian senior women's championship Wednesday in a first-place tie.

Pat Heilser, of Alberta, 1975 champion, and Margaret Todd Pat Heisler, of Alberta, 1975 champion, and Margaret Todd of Victoria each shot nine-over-par 78s on the par-69 Westfield Golf and Country Club layout.

British Columbia, the defending champions, finished the first round on top with a net team score of 74-72-73—219, eight shots better than the second-place Alberta team with 81-70-76—227. Each team has the right of dropping its worst score each day.

Mrs. Todd, Joan Lawson of Victoria, Coleen McCulloch and Anna-May Taylor, both of Vancouver, make up the B.C. team. Mrs. Lawson posted a gross 81.

Quebec took third spot in team standings with a net score of 75-77-76—228, followed by Nova Scotia with 74-80-81—235.

Manitoba managed a fifth place finish with 76-80-80—236 with Prince Edward Island on stroke behind at 79-79-79—237. Saskatchewan and Ontario finished the 18 holes tied with 241. Saskatchewan players shot 80-81-80, and Ontario scored 83-79-79.

Newfoundland placed ninth with an 80-80-83 and New Brunswick finished in tenth place. The New Brunswick entry finished the first round with an 82-82-81—245.

SOCCER SHOES
JUNIOR & SENIOR
Ski & Racquet Sportsworld Specialists
Sportsworld
Hillside Shopping Centre
9-2

TEAM CANADA OFFICIAL PORTRAIT
GIANT FULL COLOUR POSTER
... sold only at Canada Trust.
View at Broad

Pro-Am at Cedar Hill

Defending-champion John Morgan of Uplands and Cowichan professional Bill Wakeham are the only previous winners in the record entry of 244 set to tee off in the fifth annual CFAX-Metro Toyota Open golf tournament this weekend at Cedar Hill Golf Club.

The 36-hole pro-am medal test gets under way at 6:30 a.m. Saturday and concludes Sunday.

Morgan, a touring pro, captured the title last year by beating Bob Beauchemin of Gorge Vale on the first hole of a playoff and Wakeham took the laurels in 1973.

The two former winners tee off at 2:30 p.m. in a foursome with Langara pro Terry Weins and B.C. Open champion Cec Ferguson of Uplands.

The draw:

6:30 — K. Dagg (V), E. Beaulieu (PM), B. Bond (CH), B. Thom (U);
6:37 — H. Troelsen, R. Dagg, B. Fulde, J. Balloch (GS);
6:45 — B. Emery (PM), G. Sheane (PM), S. Sheane (SV), J. Renyk (CH);
6:52 — J. Parry (CH), F. Vaillancourt (CH), B. Livingstone (CH), D. McClintick (CH).
7:00 — G. Milliken (GV), I. Barrodale (U), S. Hambleton (RC), R. Bourque (CH);
7:07 — W. Higbie (V), L. Crawford (GV), J. Elder (V), B. Germain (GV);
7:15 — F. Norsworthy (CH), R. Marchand (GS), F. Hughes (NW), R. Harrington (CH);
7:22 — E. Davies (GV), D. Billsborough (U), Dr. D. R. Carlow (U), J. Sanderson (CH);
7:30 — J. Marshall (GM), J. McCann (GV), K. Lawrence (GV), R. Hoadley (CH);
7:37 — G. Walker (GV), J. Cook (CH), B. Burns (RC), D. Anderson (V);
7:45 — N. Wallace (CH), O. Verpe (CH), M. VanderSteeg (RC), A. Vanyo (GV);
7:52 — F. Worthington (CH), R. Ferguson (GV), M. Cook (CH), H. Jacobsen (GM)
8:00 — Starters time.
8:07 — W. Green (GV), L. Gill (COW), R. Galloo (N), T. Dawson;
8:15 — M. Brown (COW), M. Crosbie (COW), P. Cottrell (MET), B. Buckner (GS);
8:22 — D. Brayton, K. Bonner (GS), M. Bamford (N), G. Thorp;
8:30 — M. Reynolds (C), A. Reid, G. Rawnsley (CH), J. Punshon (GV);
8:37 — C. Softly (RC), C. Leenderisen (CH), F. Johnston (VER), J. Yarmia (GV);
8:45 — P. McGibbon (RC), A. Martyn (RC), M. Miller (RC), F. Cole (MET);
8:52 — M. Smith (CH), B. Soberg (CH), W. Spaven (CH), L. Stevens (CH);
9:00 — R. Phillips (VGC), A. Robertson (GM), J. Girard (CH), J. Ferguson (GM);
9:07 — H. Tripp (CH), W. Sheppard (GM), R. Rombough (CH), W. R. Walters (GV);
9:15 — B. Sluggett (GM), J. Taylor (GV), T. Ritchie (CH), N. Haskell (CH);
9:22 — L. Hamblin (CH), I. Anderson (CH), J. P. Fleming (CH), Wm. A Decker (CH);
9:30 — Starters time
9:37 — G. Rutledge (CH), A. Andrew (CH), K. Barwick (CH), A. Davies (CH);
9:45 — M. Richards (GM), M. Mousseau (RC), G. Barnes (CH), R. Truman (U);
10:00 — H. E. Abercrombie (CH), D. Auny (GV), K. Davies (CH), R. Rothermel (CH);
10:07 — G. Moore (CH), J. Anderson (CH), R. Hutchison (U), D. Howe (GV);
10:15 — D. Gowan (GM), A. Frederiksen (NAN), B. Coupar (CH), R. Effa (GM);
10:22 — M. Ellis (CH), J. Albrecht (COM), D. Cryderman (U), J. Robert Coates (CH);
10:30 — K. Morgan (GS), J. Cowie (V), S Rattray (AUST), J. M. McKease (CH);
10:37 — B. Gandy (CH), G. Rands (U), R. Paterson (CH), J. Tarbuck (CH);
10:45 — D. Floyd (RC), G. Fyvie (CH), T. Graham (CH), R. Haldane (GV);
10:52 — R. Davis (CH), G. Connors (GM), D. Clarke (PA), S. Chmut (CHIL);
11:00 — Starters time
11:07 — S. Crocker (RC), D Archer (CH), D. Goulding (CH), S. Channell (GS);
11:15 — D. Robb (AB), F. Sorensen (BG), M. Thompson (GREG), T. Wenn (BM);
11:22 — E. Byrnell (CH), S. Brown (GS), A. J. Brogan (CH), F. Bond (CH);
11:30 — J. Cariou (CH), T. March (MET), G. Harper (CH), B. Main (CH);
11:37 — M. Bolton (CH), C. Kurzawski (MD), T. Martin (GM), T. Wright (MET);
11:45 — S. Wallis (RC), T. Whitaker (GM), K. Worth (GS), G. Wright (MET);
11:52 — G. Standen (CH), G. Stewart (BM), A. J. Stewart (GV); W. Paterson (CH);
12:00 p.m. — S. Murphy (CH), C. Margolis (NAN), B. Malcolm (RC), J. McMillan (CH);
12:07 — J. Mahovlic (CH), C. Lawrence (CH), G. Young (BM), D. F. Walton (RC);
12:15 — P. McKenzie (NAN), J. MacGregor (CH), B. Finlay (CH), B. Gingrich (CH);
12:22 — R. Hollick (GM), G. Howells (U), M. Sergeant (NAN), B. Menard (GS);
12:30 — Starters time
12:37 — B. Hepburn (MM), P. Fortye (RC), J. Young (NAN), K. Lawson (PM);
12:45 — L. Sutcliffe (GV), D. Norbury (GM), D. Kerr (RC), Roy Harrington (CH);
12:52 — T. McDiarmid (U); B. Shevetz (U), M. Loftus (CG), D. Lindsay (RC);
1:00 — K. McLennan (PENN), L. Sawchuck (U), J. Rutledge (CH), J. Taylor (PENN);
1:15 — D. Kenny (GS), R. Moon (PM), C. Maxwell (SV), J. Jones (GV);
1:22 — K. Murray (VAN), M. Slavin (VAN), C. Bussey (VAN), R. Gibson (CH);
1:30 — S. Berry (MD), R. Bell (NAN), B. Harper (NAN), M. Gray (U);
1:37 — J. Westover (GDR), D. Mahovlic (V), R. McInnally (LG), E. Worthington (MG);
1:45 — S. Dahl (COMOX), J. Fraser (GV), L. Lyons (SH), R. Willey (UNIV);
1:52 — D. Reid (OCG), G. Nicholson (LGC), W. Owen (GO), T. Whittle (BG);
2:00 — N. Murray (EC), T. Maxwell (CH), B. Penny (GM), N. Reid (VAN);
2:07 — P. Moretti (RC), B. Rands (U), B. Cox, Jr. (FV), D. Bird (PG);
2:15 — J. Paukkunen (MIS), M. Ludeman GDR), M. Graas (KAM), B. Beauchemin (GM);
2:22 — T. Moryson (PM), N. Jackson (NAN), B. Hogarth (RC), D. Barr (KEL);
2:30 — T. Weins (LANG), B. Wakeham (COW), C. Ferguson (U), J. Morgan (U).

LEGEND: V—Victoria; PM—Pitt Meadows; CH—Cedar Hill; U—Uplands; GS—Golf Services; SV—Sudden Valley; GV—Gorge Vale; RC—Royal Colwood; GM—Glen Meadows; COW—Cowichan; MET—Metchosin; NAN—Nanaimo; VER—Vernon; VGC—Vancouver Golf Club; LAN—Langara; COM—Comox; AUST—Australia; PA—Port Alberni; CHIL—Chilliwack; AB—Abbotsford; BG—Beach Grove; GREG—Gregarah; BM—Burnaby Mountain; MD—Marine Drive; M—March Meadows; PENN—Peninsula; MGC—Musequeam Golf Centre; MG—Meadow Gardens; VAN—Vancouver; GDR—Grandview Driving Range; LGC—Lions Golf Centre; SH—Scott Hills Golf Centre; UNIV—University; OGC—Oliver; GO—Glen Oak Country Club; EC—Eaglecrest; FV—Fraserview; MIS—Mission; KAM—Kamloops; KEL—Kelowna.

Hoop Star Goes Home

BOSTON (UPI) — Drazen Dalipagic, the Yugoslavian Olympic basketball star, will not be playing in the NBA this year. Instead, he will return to school in Yugoslavia, the Boston Celtics announced Wednesday.

Dalipagic has been attending the Celtics' preseason training camp in Marshfield, Mass.

"We could have used him this year if only he could speak English," coach Tommy Heinsohn said.

Dalipagic was Yugoslavia's Olympic high scorer, averaging 26 points per game, and pouring in 27 against the United States gold medalists in the championship game.

The six-foot, six inch forward will return to the Boston camp next year.

★☆☆★
the great ★
1070 TURN★ON
C-FAX 1070 LISTEN

Peden, Lea Keep Buttons

Doug Peden and Vic Lea of Uplands kept the senior golf buttons Wednesday with a 5 and 4 decision over Gord Millin and Ed Cuppage of Royal Colwood at Cedar Hill Golf Club.

Little cars should be seen not heard.

Being a specialist in the muffler business means you've got to know everything you can about putting every kind of muffler on every kind of car.
Today that's tougher than ever. It seems there's more cars in more sizes and shapes than ever before.
Which is why, just down the street from you there's a Speedy shop full of mufflers and pipes for most every kind of car. From Datsuns to Caddies.
And at the door there's a Speedy guy waiting with a smile and a head full of facts about how to get your car back on the road as quickly as possible.
He'll give you an exact estimate before he begins. He'll never sell you a part you could do without. He won't charge you an extra cent for labour.
And the free Speedy cigars are the same size whether you drive up in a Volkswagen or a Mercedes-Benz.

At Speedy you're a Somebody.

3-25

In Victoria: 2994 Douglas Street, Tel: 385-8717

mills Paint
ESTABLISHED IN 1930

VANCOUVER ISLAND'S LARGEST WALLPAPER STOCK!
Thousands of Rolls in Stock at All Times. Hundreds of Patterns, Types — in Take-Home Quantities.

PORCH AND MARINE ENAMEL
1800 colors, perfect for the boat, porches, siding, etc. .... 14.95 Gal.
Deep and Ultra Deep Colors Slightly Higher

LATEX HOUSE PAINT
1800 colors, for stucco, siding, etc. .... 10.95 Gal.
Deep and Ultra Deep Colors Slightly Higher

DAZZLING WHITE!!
No finer product made.
For Trim
Siding
Boats .... 14.95 Gal.

LATEX FENCE PAINT
White, Red, Green, Brown
5.95 Gal.

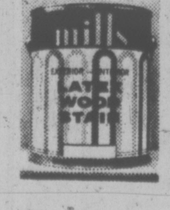

INTERIOR-EXTERIOR
LATEX WOOD STAIN
10.95 Gal.

FARGO FENCE STAIN
Brown, Red, Green
4.95 Gallon

LINSEED OIL STAIN
Black, brown, red, green
7.95 Gal.

CHARGEX
385-8794
7-29

3172 DOUGLAS STREET
Across from Mayfair
385-8794
Daily 9:00 to 5:30, Fri. 9:00 to 9:00
Also at 123 Nicol Street, Nanaimo

Surprise Visit . . . Drug Squad Style

By DEREK SIDENIUS
Times Staff

It was just a routine drug search.

Tuesday, 9 a.m., Peter MacLean and his wife Robin, both 25, are dozing in bed unaware seven police officers are collecting outside their small four-room bungalow at 22 Midwood in View Royal.

One group of officers approaches the front door; another the back. At a signal they break through, splintering the frame of one door, knocking the lock off the other.

Guns drawn, they rush into a bedroom and seize the MacLeans by the throat, jab fingers into their mouths, feeling along their gums and under their curled-up tongues.

"Don't swallow," an officer says.

"What?" mumbles Robin, wide-eyed.

The officers release their grip. One stands by the bedroom door while they get dressed.

The rest start searching the house — emptying dresser drawers and closets, overturning boxes, opening cupboards and jars and suitcases, shaking the dirt out of potted plants, looking in old shoes, under carpets, inside the arms of chairs. After one hour and 40 minutes, it's over.

They take some objects — MacLean says he doesn't know what — and leave.

"We'll be back," says an officer going out the door.

Just a routine search, police said later. It happens almost every day somewhere in Greater Victoria.

All an officer needs is reasonable and probable grounds that a drug offence is being committed for him to burst into any home any time — his authority, an open warrant called a writ of assistance.

"It gives us enormous power," says one drug officer. "But we have to rely on the integrity and good judgment of the officers."

The MacLeans can understand police have to do certain things in drug investigations, like breaking in unannounced and grabbing people by the throat to make sure drugs aren't swallowed or disposed of in some other way. They can accept too the fact there have to be searches.

What they can't understand is if the police find nothing, if no charges are laid, if the person being searched is innocent of any wrong-doing, then why should the person have to clean up the mess and pay for damages done?

They feel it's wrong, and today or Friday intend to file a claim with the RCMP for compensation to cover the cost of repairing the doors (about $100) and replacing a figurine that was broken in the search.

The MacLeans say police raided their place five weeks ago while they were both out, caused some damage then and left without finding anything.

Peter who is unemployed and admits he has a lengthy record dating back to when he was a juvenile but says he's now trying to mend his ways, is fed up with "police harassment."

He says he's been beaten up, forced to strip in a public park and had his jacket ripped in recent encounters with police.

A spokesman for the Greater Victoria drug squad said anyone can make a claim for damages but didn't know how many persons actually did.

He said there was no onus on police to clean up a mess created in searching.

It all depends on the officer, he said.

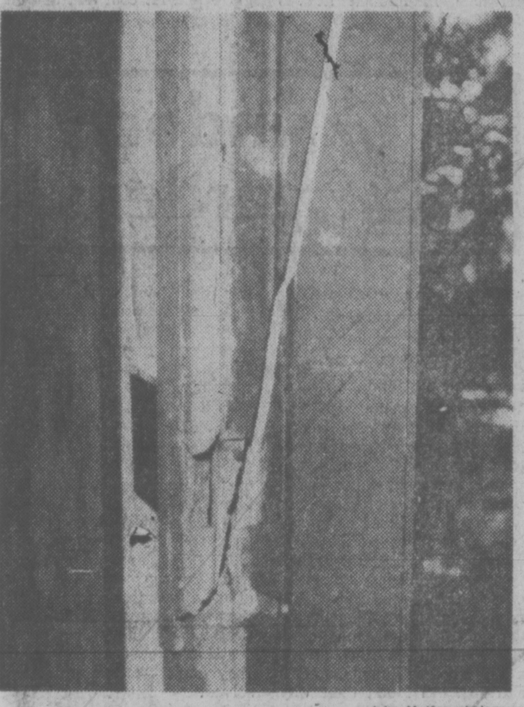

—John McKay photos

Splintering frame during forced entry . . .

. . . police dumped drawers and closets . . .

. . . emptied plant pots in fruitless search

AIB Protest Rallies Slated

Parades, rallies and meetings will be held by union members participating in the one-day work stoppage Oct. 14.

"It's not a demonstration against employers, but against the government," Canadian Labor Congress representative Bill Smalley of Vancouver said today. He said the CLC wants picketing kept to a minimum.

Smalley is in Victoria to help co-ordinate national protest day activities. He told Victoria Labor Council delegates Wednesday one day is enough to impress Prime Minister Trudeau.

"If workers are willing to give up one day's pay, it should make him wonder what the hell they are going to do when they get to the ballot box," Smalley said in response to one delegate.

Jim Walker, president of the city outside workers represented by the Canadian Union of Public Employees, said his members seem to feel the work stoppage should be longer than one day to make a real impression on the government.

Council delegates solidly supported the protest day, with the exception of regional district employees' spokesman Ken Robertson, of CUPE Local 1978. Robertson said his local has not yet discussed participation.

The council formed a committee headed by president John Schibli to co-ordinate labor activities on protest day.

Smalley said the council committee will work with committees from local unions to decide what form the protest will take here.

A special meeting will be held Sept. 15 to complete plans and delegates from non-affiliates of the council will be invited.

Smalley said there has been no major B.C.-wide demonstration planned at the legislature and protest activities are designed to stay at the local level.

Although in most cases rank and file union members haven't had a chance to vote on participation in the stoppage, Smalley said the one-day protest is "really already on its way."

DOCTORS WERE WORRIED

Tighter Rules For Abortions

By DON VIPOND
Times Staff

Royal Jubilee and Victoria General Hospitals have adopted tighter routines for approving abortions, requiring patients to sign a statement and their doctors to answer more questions.

Dr. Ray LeHuquet, medical director at Jubilee, said the changes reflect the uneasiness felt by some doctors, particularly those directly involved, that abortion committees have been virtually rubber-stamping applications.

There were 403 applications considered by the committee at Jubilee last year and 402 approved. At Victoria General, the committee reviewed 621 applications and approved 613.

The number of abortions performed at Victoria's two general hospitals totalled 955 last year, about one for every three live births.

In addition to the tighter requirements for abortion applications, doctors and both hospital boards have jointly adopted slightly revamped guidelines for approving abortions.

The Criminal Code makes a therapeutic abortion lawful where a hospital's abortion committee (composed of doctors who do not do the operation) certifies it believes continuation of the pregnancy would or would be likely to endanger the life or health of the woman.

Local practice has been for abortion committees to make their decision simply on a letter from the patient's doctor.

Under the new format the patient becomes directly involved in the application which comes before the abortion committee. She must sign a statement which asks for the abortion because it will or may have "an adverse affect on my health."

The statement also notes that her doctor has explained her decision may effect her health or future fertility and arrangements have been made to give her contraceptive advice.

Instead of a letter, the patient's doctor must now complete a standard application for the abortion committee which details the patient's medical and some social history.

Among questions to be answered: does the father of the child wish the patient to have an abortion?

Dr. D. C. Carlow, medical director at Victoria General, said both hospitals operate with what is in effect a single abortion committee which makes its decisions by majority vote.

About 95 per cent of abortions are approved on grounds the mental upset of continuing the pregnancy would endanger health, he said.

In most cases the operation is done before the fetus is 10 weeks old and the patient is in and out of hospital the same day.

The new format and revised guidelines follow study of the issue by a committee of five doctors and examination of practices at other hospitals.

The guidelines suggest applications may be approved when the patient strongly desires an abortion and any factor is present which poses a significant threat to her life or health.

Where the threat is to mental health, psychiatric symptoms prior to and following diagnosis of pregnancy should be specified.

Approval cannot be granted solely at the request of the patient.

Economic Forecast 'Looks Very Grim'

The economy of the Victoria area went flat in August and is almost certain to get much worse by winter, Canada Manpower regional manager Stan Purdy said today.

"We don't like to be pessimistic but the situation looks very grim," he said.

Earlier fears that unemployment may rise as high as 12 per cent by January are being confirmed by the present trend, he said. Unemployment is now 9.1 per cent.

While federal and provincial hiring is restrained by austerity programs, the situation gets steadily worse in the forest products industry, Purdy said.

For example, at the Doman Industries sawmill complex in the Cowichan area, lumber is piling up every day.

They are producing about 30 million board feet of lumber per month and only 22 million board feet is moving out in ships. The remainder piles up on the docks and any other storage space available.

"And the lumber moving out is not being sold. It is going to the eastern U.S. for stockpiling until market conditions improve. Some of it is also going to the United Kingdom, again for stockpiling. These market conditions are general for all companies in British Columbia."

Purdy said troubles in the forest industry are much more severe than most people think because they see ships being loaded and think all is well.

"In fact, very little lumber is being sold."

This means unemployment is certain to increase over the next few months and should hit its highest level in January or early February.

Ironically, there are hundreds of jobs available in Alberta, where unemployment continues to be at about the three per cent level.

"There has been very little interest in the Alberta jobs so far," he said.

Adding to the local woes is the construction dispute, with another lockout-strike situation scheduled to begin Tuesday morning.

The tourist industry continues to be in a slump but retail sales are holding fairly well and in fact are slightly higher than last August. Appliances, household accessories and ladies' fashions were selling well but furniture sales were slower.

The figures do not include the back-to-school sales spurt which is just beginning. With school not opening until Sept. 7, the going-back sales were delayed until early September instead of late August.

The employment level in the Yarrows shipyard has fallen to 310 from a 1976 high of 900 with only three repair jobs on the books. The Oakland Industries fish cannery is employing 130 and has not needed a night shift or overtime, unlike past years.

Fogbound Fishermen Fear Deepsea Ships

Merchant ships charging through early-morning fog in Juan de Fuca Strait are endangering the lives of commercial fishermen, Victoria fisherman Scotty Neish said today.

The latest incident on Tuesday is just one of many over the years, Neish said.

Vancouver fisherman Harry Tangelle was anchored two miles west of Port Renfrew, fishing for salmon. He was picking up his net to unload scrap fish when a ship bore down on him at 16 to 18 knots.

"The fog was thick and if I had been moving I wouldn't have had a chance. She came within 30 or 40 feet of me," Tangelle said.

"This has been an on-going battle between the fishermen and the big multinational shipping companies for years," said Neish, of 2409 Currie Road.

"They're supposed to slow down. But often bad weather has held them up and when they get into the strait they want to make up time.

"We're bucking the big multinational shipping interests."

Neish said he has seen skiffs plowed under and knows of at least one fisherman who has been drowned through such incidents.

"In fog they should reduce speed but they don't. They could go right over a small fishing vessel and it wouldn't even register on the hull (of the merchant ship).

"A few years ago the Daisy B disappeared and seven men were lost. She was last reported passing Victoria on her way out to the strait. We're all convinced she was run over."

A high-ranking ministry of transport official in Vancouver shares Neish's conviction that the element of danger will remain until mandatory monitoring of commercial vessels is enforced.

Capt. Dave Johns, regional superintendent of the vessel traffic management systems, said the voluntary reporting system now in operation "only has a marginal effect."

The MoT and the U.S. Coast Guard have been planning an international mandatory monitoring system since 1973 and the voluntary reporting has been in effect since March, 1975.

But the mandatory system cannot be enforced until an international agreement is reached between the two countries.

Johns has no idea when that will be completed.

"I just don't know how long that process will take from my level," he said. "But ultimately we must go mandatory."

At present gillnetters are only in the Strait once a week.

Since Tuesday's incident MoT has decided to increase the number of warning messages sent to merchant vessels, informing them of the fishing fleet's whereabouts.

The stepping-up process is expected to be in effect by next week.

FRASER SKEPTICAL ON BRICKS

Painted steel sheets are being placed over the brickwork at the Victoria Law Courts on Burdett because matching bricks could not be found for the two new storeys, Public Works Minister Alex Fraser said today.

However, Fraser indicated he did not necessarily go along with that explanation.

"The reason I was given was that they couldn't match the bricks. That's just the reason I was given, I'm not saying I go along with it."

The court house is having two floors added to the three-storey building and the steel sheeting covering most of two sides of the building is expected to be extended so that all the old brickwork is covered.

Told that a local masonary contractor has said the bricks could be easily matched any where in Western Canada, Fraser said: "I'm not surprised to hear that."

LOCAL SHIP MOVEMENTS

MINISTRY OF TRANSPORT

Ready in Sand Heads patrol area, Rider in Gulf Islands patrol area, Racer in refit at Burrard drydock, Quadra in port, Douglas at Pachena Point, Vancouver on Station Papa, Camsell in refit, J. E. Bernier in St. Roch Bason.

MARINE SCIENCES

Parizeau at Yarrows, Richardson at Burrard, Vector in Nootka Inlet, Pandora II in Malaspina Strait.

Troller Demolished

A 36-foot Sooke troller is a write-off after piling up on the rocks at Estevan Point today.

Owner Kenneth Williamson, who scrambled ashore, radioed a distress message at 5:50 a.m. to say his Belle Island Sound had hit rocks.

A Pacific Rescue Co-ordinate Centre spokesman said Williamson made it safely to shore and, presumably, climbed up to the Estevan Point lightstation.

Sign-Up-to-Vote Drive All Set

Victoria's neighborhood groups, armed with hard-won legal powers to register voters for the November municipal election, will meet next Wednesday to discuss strategy for an "intensive" city-wide sign-up campaign.

Syd Langhelt, president of the Fairfield Community Association, said today the neighborhood groups' liaison agency, Communities United for Action (CUFA), will probably launch the one-week voter enrolment effort beginning Monday, Sept. 13.

The right to do so was won by the Fairfield association in a B.C. Supreme Court ruling Wednesday which ordered city clerk Morran Waller to hand over voter registration forms to those who request them.

Waller had earlier refused the association's request for a bulk supply of forms, and was supported in his stand by city council.

Langhelt said the ruling was a "pretty exciting" one for community representatives, but at the CUFA meeting following the court hearing it was agreed they should not expend their time and energy over a whole month of registration.

"It seems wiser to concentrate on one intensive week," he added.

Joyce Heynsbroek, president of the Fernwood Community Association, said the campaign may include setting up booths at shopping centres where voters can be registered.

She said she views the court ruling as something of a personal "delayed victory," because several years ago when she was president of the Capital Region Tenants' Association her requests for bulk supplies of voter forms were "repeatedly" refused by the city.

Mayor Mike Young said the outcome reinforces his conviction that municipal elections should be held every two years instead of annually, to enable the municipality to conduct a thorough enumeration of voters.

Under the present system of annual elections enumeration is too costly a procedure, Young said, adding that he will soon urge council to adopt a biennial system.

★ ★ ★

LABOR ON BALLOTS

Municipal candidates "from labor's side of the tracks" will be fielded at the next civic election, Victoria Labor Council president John Schibli said today.

Schibli told council delegates Wednesday it is time "to buck the Chamber of Commerce grip on City Hall" and labor intends to align itself with other community groups to get a broader field of support.

Strictly labor representatives vying for council seats in the past, he said, "never seemed to get off the ground," but with community group support that will change.

Council delegates are also attempting to ensure the city's working people are on the voters' list.

After the B.C. Supreme Court overruled Wednesday the city's restriction on bulk distribution of voter registration applications, Schibli collected 500 forms and two voters' lists.

The forms, he said, will be left at union offices and labor officials today will begin checking their memberships against the voters list.

Schibli is canvassing shopping centres today to get permission to set up booths, manned by volunteers, Friday afternoon and Saturday so labor representatives can register voters left off the voters' list.